Trend of Today's Markets

Stocks irregular. Bonds mixed. Foreign exchange steady. Cotton lower. Wheat lower. Corn easy.

ST. LOUIS POST-DISPATCH

The Only Evening Newspaper in St. Louis With the Associated Press News Service

FINAL

(Closing New York Stock Prices)

VOL. 89. NO. 195. ST. LOUIS, FRIDAY, MARCH 19, 1937—56 PAGES. PRICE 3 CENTS.

MORE THAN 400 BODIES FOUND IN EXPLOSION-WRECKED TEXAS SCHOOL; GAS PROBABLE CAUSE

Ruins of School Where Hundreds Were Killed



COURT SCHEME WAY TO PREVENT RADICAL ACTION, EX-DEAN ASSERTS

William D. Lewis, Head of Law Institute, Argues at Hearing Plan Is Conservative Compared to Risk of Doing Nothing.

BOTH SIDES HAVE 'SAME OBJECTIVE'

Each Wishes to Save American Institutions, He Tells Senators—Dr. C. G. Haines Joins Parade of Professors to Testify.

By MARQUIS W. CHILDS,
A Staff Correspondent of the Post-Dispatch.

WASHINGTON, March 19.—The Senate Judiciary Committee today heard William Draper Lewis of Philadelphia, head of the American Law Institute, who proved to be one of the most effective witnesses heard thus far in behalf of President Roosevelt's plan to remake the Supreme Court.

In a calm, dispassionate voice, even in the face of cross-examination by Senators opposed to the administration program, Lewis urged the court change as the most conservative step to be taken in the light of a belief that to do nothing at this time is to risk the possibility of far more ralical action in a later crisis.

Lewis' calmness communicated itself to the committee and today's session was in marked contrast to those on previous days when Senators on both sides of the issue have engaged in bitter wrangling.

Danger in Doing Nothing.

"We are both after the same thing," Lewis replied to Senator Burke (Dem.) of Nebraska, who has led the opposition in the committee. "We both wish to conserve our institutions. If you hold the belief that there is no need for action at this time, then your opposition to the proposed legislation is understandable. I hold that to do nothing at this time is to raise a serious threat to our institutions which is why I favor the conservative course of action suggested by the President."

Burke, although he sought to pin Lewis down to a specific answer on the validity of the A A A and criticised him when he declined to answer, declared that the witness had presented the "cleanest and the clearest argument in favor of the plan thus far."

Stands by 1925 Statement.

As he has done with other witnesses, Burke confronted Lewis with a statement he made in 1925 which seemed to make less effective what he had said before the committee with regard to unwritanted Supreme Court interpretation of the due process clause in the Fourteenth Amendment.

"The Supreme Court," Lewis said in 1925, "has for the most part used its power very beneficially."

"I'm glad you read that," Lewis said when Burke had finished, "if I had the same statement to make today, I should hardly change a line of it. I referred, of course, to the function of the Supreme Court on the whole sweep of American history."

Lewis' Brief Statement.

In the brief statement that he read to the committee, Lewis confined himself to the phase of the program affecting the Supreme Court.

"Whether the enactment of the proposed legislation will lessen respect for the court is a matter of opinion," Lewis said. "But personally, I fail to see why the spectacle of legislation which the majority of the people and the Congress regard as essential to public welfare being held unconstitutional by a majority of the Supreme Court, in spite of the protest of Judges like Brandeis, Stone and Cardozo, does not in a far greater degree break down respect for the court. Furthermore, a more dangerous, it tends to create among a large body of citizens what they regard as a justifiable resentment against the court."

Lewis, former dean of the law school of the University of Pennsylvania, said the President's proposal was more conservative than amending the commerce or due process of law clauses, or adopting legislation which would deprive the Supreme Court of any of its present powers, or making an adverse vote of more than a majority of the court necessary to annul an act of Congress." He said also that it

Continued on Page 4, Column 2.

JUSTICE HUGHES MAY BE ASKED FOR VIEWS ON COURT

Opponents of Roosevelt Scheme Plan to Invite Him Unless He Is Unwilling.

By the Associated Press.

WASHINGTON, March 19.—Chief Justice Hughes may be the principal witness next week at hearings on the Roosevelt court bill, if some Senate opponents realize their hopes.

Whether he will be willing to testify apparently depends in part on discussions with other members of the Supreme Court.

Preparations were under way today to invite him formally to appear unless he should indicate an unwillingness to accept.

Inquiries at the Chief Justice's office brought the reply that he had nothing to say.

Should the Chief Justice testify, there were expectations in other high legal quarters that at least one more Justice might give his views to the committee. It was explained, however, that this did not necessarily mean he would take exception to the position of the Chief Justice.

Opponents of the bill differed over whether expressions by Supreme Court Justices would help their cause. Some Republican members said it would be a mistake for the Justices to enter the controversy.

RETIRED JUSTICE CLARKE TO SPEAK ON COURT PLAN

15-Minute Address on Radio Monday Night; He Quit Bench in 1922.

By the Associated Press.

WASHINGTON, March 19.—Senator Robinson of Arkansas, the Democratic leader, announced today that John Hessin Clarke, only living retired Supreme Court Justice, would discuss President Roosevelt's court program in a radio address Monday night.

Clarke will speak for 15 minutes at 8 o'clock, St. Louis time, over Radio Station WJZ and the NBC network, from San Diego, Cal., where he now lives. He will be introduced from Miami, Fla., by James M. Cox, Dayton, O., newspaper publisher and former Governor.

NBC officials said they were advised Clarke "is speaking in favor of the proposed changes in the courts."

Clarke resigned in 1922 to devote his time to "cultivation of public opinion in behalf of international peace."

Robinson remarked that views expressed by Justice McReynolds received "wide publicity." In a banquet speech last Tuesday night Justice McReynolds said losers in litigation before a "fair" court should accept the verdict in a spirit of sportsmanship.

WOMAN WINNER CALLS DOCTOR AS SHE HEARS RACE REPORT

Baltimore Policeman's Widow Takes Precautions; Sold Part of $150,000 Ticket.

By the Associated Press.

BALTIMORE, March 19.—Mrs. Elizabeth N. Myers, elderly widow of a policeman, who held the "Lucky Jim" Irish Hospital Sweepstakes ticket on Royal Mail, whose victory in the Grand National Steeplechase entitled her to $150,000, had her physician by her side today as she listened to the results of the race by radio. She said she wanted the doctor near because she did not know how the news from Aintree would affect her.

A little later her attorney, Lee I. Hecht, arrived and informed her he had sold a part of her ticket to "some people in New York." Mrs. Myers said she was "perfectly satisfied."

WARMER, SHOWERS TONIGHT AND TOMORROW, THEN COLDER

THE TEMPERATURES.

1 a. m.	43	9 a. m.	45
2 a. m.	43	10 a. m.	47
3 a. m.	42	11 a. m.	47
4 a. m.	42	12 noon	48
5 a. m.	41	1 p. m.	51
6 a. m.	41	2 p. m.	54
7 a. m.	41	3 p. m.	55
8 a. m.	44	4 p. m.	55

Yesterday's high, 52 (5 p. m.); low, 38 (8:45 a. m.).



Official forecast for St. Louis and vicinity: Showers tonight and tomorrow; warmer tonight, lowest temperature about 55; colder by tomorrow afternoon.

Missouri: Showers tonight and tomorrow, turning to snow in northwest portion tonight, and in southwest and northeast portions tomorrow; somewhat warmer in east, and colder in extreme west portion tonight; colder tomorrow.

Illinois: Showers tonight and tomorrow; somewhat warmer tonight; colder in west portion tomorrow.

Stage of the Mississippi at St. Louis, 18.6 feet, a fall of 0.5; at Grafton, Ill., 15.5 feet, a fall of 1.1; the Missouri at St. Charles, 16.1 feet, a rise of 1.0.

TEXAS AUTHORITIES ORDER INVESTIGATIONS

House Votes for Action by Legislature, Governor Starts Military Inquiry.

AUSTIN, Tex., March 19.—The Texas House adopted a resolution today providing for an inquiry by three members of the House and three of the Senate to determine the cause of the explosion attributed to natural-gas leakage which demolished the Consolidated School at London (Tex.) and killed hundreds of children.

The Senate before receiving the House's resolution sent three of its members to London to ascertain what the Legislature could do to relieve distress.

A military board of inquiry into the cause of the disaster was ordered by Gov. James V. Allred. The State Railroad Commission, administrator of gas and oil laws, also ordered an investigation.

At London, Superintendent of Schools W. C. Shaw, whose son lost his life in the explosion, suggested that natural gas had gathered in the basement of the school and possibly in its hollow tile walls. He thought the gas had come from the nearby oil field, derricks of which surrounded the school.

The odor of gas, Shaw said, had been strong for weeks. The building was heated by gas-fired steam radiators. There was no central boiler.

Sheriff W. L. MacMurray, beginning an investigation immediately, sought to learn what had ignited the gas.

At Washington, United States Senator Tom Connally of Texas asked the United States Bureau of Mines to lend its assistance in the investigation. He said he saw no need for a congressional inquiry, but suggested that expert engineers should investigate thoroughly.

Dr. John R. Finch, director of the Bureau of Mines, said it would seek to determine immediately whether underground gas conduits ran directly beneath the schoolhouse.

VICTIMS ROW ON ROW IN IMPROVISED MORGUE

London (Tex.) Parents File Past at Overton in Attempt to Identify Children.

By the Associated Press.

OVERTON, Tex., March 19.—The scene in the improvised morgue in the American Legion Auditorium here was described today by a visitor, Mrs. James F. Laughead:

"Mattresses spread row on row bore the mangled, smashed and torn bodies of 116 victims—children and adults.

"Through the big hall shuffled a crowd of men, women and children hoping against hope they would not find a loved one among the corpses stretched on the mattresses.

"Now and then a woman screamed and listeners knew she had come upon her child among the dead.

"In an undertaking place sheets covered 35 or 40 bodies along with the frantic parents and relatives who sought their kin were curious onlookers. Some lifted the sheet shrouds.

"In the great crowds that gathered wherever bodies had been taken screams and wailing were heard. Two women, one of them the mother of two youngsters who had been in the school, searched through the Legion hall's dead.

"The children were not to be found there. Half an hour later, in an undertaking establishment the mother's search ended—there among the dead were her small, overalled sons."

Detroit Warehouse Strike Ends.

DETROIT, March 19.—A sit-down strike in the United States warehouse gave way today to negotiations of differences between the management and its employes. A temporary agreement was announced last night after a conference in the office of Prosecutor Duncan C. McCrea, who served as mediator.

Wild Confusion Among Rescuers; Motorists and Oil Well Workers in Mad Scramble in Wreckage

Ambulances Carrying Dead and Injured Rush in All Directions—Order Is Finally Restored.

Special to the Post-Dispatch.

LONDON, Tex., March 19.—This writer saw, felt and heard the explosion which killed hundreds of school children and their teachers here yesterday.

At 3 p. m., the air was quiet, save for a breeze blowing from the South. In the distance could be heard the metallic, rhythmic sounds of oil rigs. Occasionally an automobile passed by slowly. The atmosphere was placid, almost somnolent.

But there was a short warning. At 3:02 an ominous rumble issued from the north wing of the London building. The walls seemed to tremble. Gaining volume, the noise swiftly ran southward. Suddenly the whole length of the structure buckled.

A terrific crash buried the building upward in a million pieces. Bricks and tile showered the grounds; a 3500-pound slab of concrete was hurled 45 feet into a parked car. Debris continued falling; the noise was deafening.

Still the building remained under a shroud. Then the cloud of dust began settling, and as it grew thinner the jagged outlines of the ruins took form.

The explosion had lifted the floor up through the roof and mashed the west wall.

Some of the children jumped through windows on the east when they first felt the quaking. Some were blown out. One girl landed in a pine tree 40 feet from the building. But those who had been in classrooms in the western section were not so fortunate. Screams filled the air. Those able to walk grouped about in a daze, crying, searching for brothers and sisters.

Mothers Rush to Scene.

From the nearby gymnasium rushed bewildered mothers, who had been attending a meeting. They mingled with others asking questions, cutting their feet as they stumbled over rough, broken concrete, screaming at sight of an injured or dead relative.

Red Moore, the football coach, who had been on the athletic field, rushed to the building. The first two bodies he found were those of his star players.

W. C. Shaw, superintendent of the school, had just left his secretary, Miss Marie Patterson, and her sister, Mrs. Billie Moore, in his office.

He was returning and about to enter when the explosion occurred. He was injured slightly on the fore-

Continued on Page 2, Column 4.

BOY AND GIRL TAKEN OUT ALIVE FROM RUINS EIGHT HOURS AFTER EXPLOSION

By the Associated Press.

LONDON, Tex., March 19. CLASPED in each other's arms, a boy and girl of junior high school age were found alive in the ruins of the London School last night, eight hours after the explosion.

A crude arch of falling debris had sheltered them.

Hysterical and sobbing, they were carried through the crowd of onlookers. Their names were not obtained.

SURVIVORS TELL OF EXPERIENCES IN EXPLOSION

Some Blown Through Windows, Others Jumped From School Building.

London, near Henderson, Tex., in Rusk County, is about 120 miles southeast of Dallas.

By the Associated Press.

LONDON, Tex., March 19.—Don Nelson, 24-year-old oil field worker, temporarily turned classroom supervisor, told today of his experiences in the London Consolidated School explosion disaster. His mother, for whom he substituted briefly in a class room, was killed.

"I went to the school a little before 3 o'clock, about 20 minutes before the explosion," he said. "My mother, Mrs. J. D. Nelson, wished me to take her place for a little while in the elementary school department. I went to the fifth grade room where I was to supervise temporarily 25 youngsters. I don't suppose their ages run more than 10 or 11 years.

"I am not a teacher, as I am employed by the Humble Oil & Refining Co. in the oil fields. Shortly after I arrived my mother went to another part of the building.

"The explosion came without any warning. Everything was quiet in my room. I was leaning against a window.

"There was a loud noise. It wasn't deafening, but it was loud. The walls and floor shook. The plaster started falling.

"I am just human, and I thought for a split second of that window. Then two or three of the children started running toward me. I didn't have another thought but to stick. While the tumult and roar

Continued on Page 2, Column 1.

WORKERS COMPLETE SEARCH OF THE RUINS

700 Students and 40 Teachers Trapped When Large Building Caves in at London in Oil Field Region.

MOST OF VICTIMS 15 OR YOUNGER

Large Pieces of Concrete and Twisted Steel Moved by Rescuers—Some of the Men Fall From Exhaustion.

By the Associated Press.

LONDON, Tex., March 19.—Bodies of about 425 high school pupils and teachers, killed in America's greatest school disaster, were here and in adjoining towns of the East Texas oil field today, as rescue workers ceased digging into the ruins of the London Consolidated School, destroyed by an explosion at 3:20 yesterday.

The blast, which came 10 minutes before closing time, buried 700 pupils and 40 teachers, gathered in the school auditorium.

In the area of 30 square miles served by the school, it seemed that almost every family had lost a son or a daughter. Many homes, which yesterday sent their two, three or four children to school, today were childless.

The number of bodies recovered was reported today by Co. C. E. Parker, National Guard commander. Earlier Walter Elliott of the highway patrol had placed the number at 500.

Col. Parker said every brick had been turned in the basement and that the job of seeking bodies had ended. He said final cleaning up would take only about an hour longer. He said about 425 bodies had been taken out and added that "there may have been a few more than that."

Search of the ruins was carried on through last night, with the use of cranes and acetylene torches.

Only one explanation of the explosion was generally accepted. This was that gas, from the oil wells surrounding the school building, had accumulated in the basement and in the hollow tile walls. An odor of gas had been strong for weeks, Superintendent W. C. Shaw said.

Seven producing oil wells are on the hilltop campus of the school, between the small communities of London and New London. Derricks of many

Continued on Page 2, Column 6.

Father of Two of Children Killed and Other Witnesses Describe Explosion

MAN SEES BLAST AND FINDS BODIES OF HIS DAUGHTERS

Two Others in Family Missing in Confusion But Rejoin Parents an Hour Later.

WORSE THAN WAR VETERAN DECLARES

Says Ground Shook and Great Cloud of Smoke Arose—Bodies Hanging From Windows.

OVERTON, Tex., March 19.—E. D. Powell, two of whose children were killed in the explosion that wrecked the London school, witnessed the explosion and told the following story:

"Thank God, my other two children also in the school were spared. I went over the top in France and witnessed the horrors of the war, but I saw nothing that could compare with the horrible scene following the blast.

"I was in the garden of my home a quarter of a mile from the schoolhouse.

"Suddenly the ground shook. I glanced up in time to see a great cloud of smoke circle skyward in the direction of the school. My immediate thought was that a tank battery used for the storage of oil in our big oil field here had exploded. I had no thought that it might be the school. Being an oil company employe, I rushed toward the scene of the blast.

"As I drew near I suddenly realized that it was not a tank explosion and as I approached the schoolhouse the tragedy struck me.

"Rushing upon the school ground I found a few earlier arrivals beginning to bring out the dead and injured. I started helping but keeping an eye out for my four children.

"There was no fire. It was an explosion. It demolished the main building of the consolidated school. The walls caved in. Bodies of the dead lay over the school ground. Many had been blown onto the campus.

"Relief workers were pulling bodies from the ramparts, windows were destroyed and bodies hung from them.

"After helping bring bodies from the building for a while I sought my own children.

"I found Edna, 12. She was dead. I was unable to continue to assist others. A little longer search and I found the body of Eloise, 14.

"It was an hour afterward that we finally found our other two children. They had been spared, but in the wild confusion, they had not been able to find Mrs. Powell or me.

"I can't tell all that I saw when I reached the school. I know that I stepped over and walked among more than one hundred bodies lying in the schoolyard in the search for my children. Everybody was walking over the bodies frantically. Many bodies were mangled, some beyond identification. The clothes had been torn from many of the bodies by the blast."

SURVIVORS TELL OF EXPERIENCES IN EXPLOSION

Continued From Page One.

continued, I had no idea what it was. I herded them out into the open. In less than a minute after the first thunder we were all out.

"My room was the only room so fortunate. I didn't have a child injured. Maybe one or two got scratched after we got out. I am not sure about that.

"As soon as we were all out, I ran around the corner of the wall which was still standing and then I began to get an idea of what happened.

"The first thing I saw was the rest of the building sprawled out on the ground.

"I saw a child lying 20 yards away. It was dead. Then I saw other bodies in the schoolyard. Some of the children were screaming. There was much confusion.

Search in the Ruins.

"With two or three other men who rushed up, I went into the ruins.

"The first thing we came upon was a crumpled bookcase, tilted over some desks. The space under this protecting bookcase was alive with children.

"There were about 10 children under there. Some we carried out. Some got up, dusted themselves and walked out with unbelievable calmness.

"While we were digging down to them, one little fellow, whose leg was broken, asked to each of us in turn, 'mister, will you get me out please?'

"'Just a minute, sonny, we're coming,' we replied.

"'All right, I won't make any noise,' he said. And he didn't, except to ask every minute or so if one of us would 'get him out.'

"We were not so fortunate as we went on. We found no more children who could walk away. Some were injured horribly. Most were dead.

"My mother—I took her place for a few minutes—was killed."

His Brother a Survivor.

John Nelson, 17, a brother and high school student, also survived the blast. He said:

"Five of my classmates and my teacher were killed. I'm lucky to be telling you this.

"I was in the manual arts shop in the basement of the building, working on a lathe. My teacher, Mr. Butler, was standing about five feet away. I guess there were 15 children in the room.

"Suddenly a big mass of sand and what looked like a ball of fire tumbled into the room. Something hit me on the leg. It slit my pants.

"It knocked me down but I scrambled up and rushed outside. I had a funny sort of feeling and I sat down on the ground. I looked up and saw my sister hanging on a window pane. I climbed up and got her down. She was unconscious and bruised.

"Then I ran back into the room and found Jack Stripling, unconscious and with a broken ankle. I dragged him across the room and out into the open. They told me later Jack wouldn't live.

"I hurried back into the room. Mr. Butler and five of my friends were dead.

"Back outside I helped them look for bodies for about 15 minutes and then I got sick. They took me home and today I'm in a hospital, getting a serum for possible lockjaw.

"One of my little sisters, and a brother, Evelyn and Thomas, got out of school an hour before and went home on the bus."

Blown Out of Building.

Bernice Morris, 17 years old, who was in the mechanical drawing room on the ground floor with three other students when the explosion occurred was blown out of the building.

"One of the boys who was in the room broke through the debris around a window and all of them came out safely," she said. All were severely bruised when they were thrown to the floor.

Miss Christine Beasley, a teacher, was seated in the school cafeteria when she heard the explosion.

"I ran toward the building, and as I ran bricks rained around me. It is a miracle I was not felled," she said. "As I ran, I stumbled across the bodies of children hurled out of the building."

Everlyn Peters was blown through a window, she told the correspondent, and would not have been injured except that she landed on a board with a protruding nail. It stuck through her foot.

L. Z. Barker, 16, senior in the high school, was in the study hall when the explosion occurred.

"It was nearly seven minutes before time for dismissal," he said. "Suddenly the floor rose up. There was a terrible blast. It sounded like dynamite. I was not badly hurt. I was hit on the back of the head by something. I jumped out the second floor window. Twenty or 30 were killed in the second floor study hall. At first I and others believed that was all. It seemed like the blast came from the laboratory in the basement. Nobody knew, though."

EXPLOSION RELIEF DONATIONS

Texas House Votes $3000 Fund to Health Authorities.

AUSTIN, Tex., March 19.—Contributions to the London disaster sufferers should be made to George Hays, at the First National Bank at Kilgore, Tex., Gov. Allred said today.

The House passed a bill appropriating $3000 to the Health Department for use in the area.

ST. LOUIS POST-DISPATCH
Founded by JOSEPH PULITZER
Dec. 12, 1878.
TELEPHONE: MAIN 1111

Published Daily by the Pulitzer Publishing Co. Twelfth Boulevard and Olive St.
Entered as second-class matter, July 17, 1879, at the postoffice at St. Louis, Mo., under the act of March 3, 1879.
MEMBER OF THE ASSOCIATED PRESS and AUDIT BUREAU OF CIRCULATIONS
The Associated Press is exclusively entitled to the use for republication of all news dispatches credited to it or not otherwise credited in this newspaper and also the local news published herein. All rights of republication of special dispatches herein are also reserved.
Subscription Rates by Mail in Advance (Applicable only where local dealer service is not available.)
Daily and Sunday, one year — — — $10.00
Daily without Sunday, one year — — — 6.00
Sunday only, one year — — — — — 3.00
Remit either by postal order, express money order or St. Louis exchange.

East Texas Schoolhouse Wrecked by Terrific Explosion



—Associated Press Wirephoto.

GIRL WHO WAS NEAR DESCRIBES EXPLOSION

Says Children Were Blown to Roof, Many Others Jumped From Windows.

By the Associated Press.

LONDON, Tex., March 19.—Martha Harris, 18-year-old student in the New London school, was a short distance away from the structure when it burst asunder yesterday. She described the scene as follows:

"I was in the Home Economy Building about 60 yards from the school when I heard a terrible roar. The earth shook and brick and glass came showering down.

"I looked out a window and saw my friends dying like flies. Kids were blown out through the top of the roof. Some of them hung up there and others fell off to the ground. I saw girls in my class jumping out windows like they were deserting a burning ship.

"My brother, Milton Harris, 16 years old, jumped and didn't get a scratch, just a little bruise on his knee when he hit the ground. My friend, Geraldine Ruffin, jumped out, too, and was not hurt.

"My brother said the place just blew up all of a sudden. It took his breath away and all he knew was he had to jump somewhere, anywhere.

"I saw a girl fall out of the top down through a big window which opened to the outside. The glass cut her leg off just like a knife would."

PRESIDENT ORDERS EVERY ASSISTANCE TO LONDON, TEX.

Shocked by School Tragedy, He Directs Red Cross and Other Agencies to Stand By.

WARM SPRINGS, Ga., March 19.—President Roosevelt last night announced he had ordered the Red Cross and all other Government agencies to "stand by and render every assistance" to New London, Tex.

The President said he was shocked with the rest of the nation by the school explosion there and could only hope further information would "lessen the scope of this tragedy."

A few hours earlier the President himself had stood in a little brick school house just completed for Negro children of this community and dedicated it by asserting educational levels must be raised. The text of his statement on the Texas tragedy follows:

"I am appalled by the news of the disaster at New London, Tex., in which hundreds of school children lost their lives.

"A few hours ago I dedicated a school building here in Western Georgia with high hopes for the future service it could render. Tonight with the rest of the nation I am shocked and can only hope that further information will lessen the scope of this tragedy.

"I have asked the Red Cross and all of the Government agencies to stand by and render every assistance in their power to the community to which this shocking tragedy has come."

ALIVE THOUGH REPORTED DEAD

A. W. Waldrip Survived Explosion, He Wires Relatives.

By the Associated Press.

MORO, Ark., March 19.—A. W. Waldrip, physical education director of the London (Tex.) Consolidated School, notified relatives here today he had survived the explosion. He was listed among the dead last night.

Waldrip, 26 years old, is a former University of Arkansas and Arkansas State Teachers' College baseball player.

Dust Storms in Kansas.

By the Associated Press.

KANSAS CITY, March 19.—Dust storms eddied over Southwestern Kansas today, for the first time in more than three weeks, while other portions had light rain. Snow fell in the extreme northwest.

COMPARABLE TRAGEDIES EMPHASIZE MAGNITUDE OF DISASTER IN TEXAS

THE magnitude of the tragedy at London, Tex., is emphasized by comparison with other such disasters in the United States:

Six hundred and two died in the Iroquois Theater fire in Chicago in 1903.

One thousand twenty-one died in the burning of the steamer General Slocum in New York's East River in 1904.

One hundred seventy-two pupils and two teachers died in the Collinwood school fire in Cleveland March 4, 1908, because the doors opened the wrong way. A child stumbled and fell, schoolmates fell on him, and the children piled up against the closed doors.

Forty died on May 18, 1927, when an explosion wrecked part of the Bath (Mich.) Consolidated School building.

Seventy-two children died in a Christmas party false fire panic at Calumet, Mich., Dec. 24, 1913.

Seventy-seven died in a Cleveland (S. C.) school fire, May 17, 1923.

In 1915 the steamer Eastland overturned in the Chicago River, drowning 812.

WILD CONFUSION AMONG RESCUERS AFTER THE BLAST

Continued From Page One.

head, but both of the young women were killed. "Bo" Shaw, his son and a pupil in the tenth grade, was injured. Until Shaw learned the whereabouts of his son, the boy was thought to be dead.

Dazed and confounded, mothers, teachers and children hardly knew what to do. Workmen repairing telephone lines nearby hurried to the scene and began pulling out the injured. Motorists and oil men in the vicinity soon swarmed over the wreckage. An ambulance from Henderson arrived within 20 minutes and within the hour 40 or 50 were on the scene, having answered the call from nearly every community in East Texas. Oil companies sent 40 tandem trucks to clear the wreckage. Winch lines were spread out of the grounds at intervals of five to 10 feet.

First Work Unorganized.

A utility company quickly installed 40 searchlights on 50-foot poles. Though volunteers worked valiantly, at first the procedure was unorganized. Ambulances took the bodies to Henderson, Overton, Kilgore and other scattered communities.

Each crew used its own discretion and did the best it could under the circumstances. For all the wild confusion, a remarkable spirit existed. Several thousand spectators watched them at their work and sometimes interfered with them, and yet they calmly went about their business.

When Capt. Hardy Purvis and his rangers arrived, order was established. Purvis immediately took charge of operations. National Guard Company A, 144th Infantry, stationed at Longview, roped in the area and patrolled it on orders from Gov. Allred.

Red Cross headquarters were set up in the Home Economics Building, under the direction of Dr. Jesse Ross, health officer of Rusk County. Forty Red Cross nurses, chiefly from Dallas and Fort Worth, were dispatched to the scene. Altogether, so many nurses had arrived by 10 o'clock that authorities were at a loss to give all of them duties. It was said that for every patient there were three nurses.

All through the night bodies were found in the ruins. Working under floodlights, rescuers came upon shoes, dresses, jackets and school books, all blood-stained.

Parents went from town to town in the hope of being able to identify their dead.

A man who had not been able to find his child in the Overton morgue came out crying, "Jesus, O Jesus." As he walked into the street he collapsed.

Mother at Tragedy Scene.

A middle-aged woman with a weather-lined face stood near the ruins of the school as the body of her daughter was carried to her.

"I have two boys buried under there," she said. She paused and seemed to reflect for a moment.

"Oh, God, that You can help us on a day like this. He blessed me with them for all these years. He gives and He takes away."

Frantically, she squeezed the hand of her girl, then let it slip as the body was placed on a stretcher. As the ambulance drove away she quickly turned her attention again to the ruins, waiting again for the recovery of the bodies of her other children.

Men worked feverishly with acetylene torches, winches and bare, bruised hands.

A workman kicked aside a piece of concrete; two fingers lay exposed. Quickly he dropped to his knees and began to dig. Soon the whole arm lay open to view. He called to others for help. They pulled out steel wires, scooped up plaster dust, threw away jagged bits of concrete. Gradually the whole body appeared and presently another body was sent away for identification.

Less than 10 feet away lay the body of a girl, trapped underneath girders and reinforcement wires. Her maroon coat covered her body, but a hand dropped over the concrete slab on which the body lay. Extrication was more difficult this time. Torches had to sever the steel, winches had to drag it away.

Dies Watching Removal of Bodies.

By the Associated Press.

NEW LONDON, Tex., March 19.—George Hardy, 63 years old, fell dead late last night as he watched workers carry bodies from the school building ruins.

PLENTY OF DOCTORS FOR BLAST VICTIMS

Highway Patrol Officer Reports Situation at New London, Tex., Well in Hand.

By the Associated Press.

AUSTIN, Tex., March 19.—Capt. Walter Elliott of the Highway patrol advised the State Public Safety Department today that no more doctors, nurses or additional equipment were needed, that tangled traffic was under control and that examination of the building, shattered by an explosion yesterday, should be completed today.

Capt. Elliott also said that national guardsmen ordered to the scene by Gov. James Allred, were allowing only emergency traffic to pass.

"All traffic under control and roads leading to school open only to emergency traffic," Elliott's telegram said. "Martial law in force in school zone and three companies of troops under command of Col. C. S. Parker on duty.

"Do not need any more doctors, nurses or additional equipment here.

"Patrol ambulance in charge of Sergeant Ross Dickey reported early Thursday. Fifty patrolmen on duty.

"Work of examining building for additional bodies should be completed today.

"Have notified through press and radio that no additional sightseers come to this area."

L. A. Ford of the safety department, reported 318 dead were in improvised morgues in the Overton district alone.

Ford said parents were identifying bodies slowly and it appeared that the number of unidentified dead would be smaller than was expected at first.

Finger print experts will remain at Overton to attempt identification when all other means have failed, Ford reported.

About 300 fingerprints of persons in the London area including school children were taken at the centennial exposition in Dallas last summer when they attended a Safety Department exhibit.

Employes of the department worked all night sorting fingerprints of persons from the stricken area. About 10,000 civilian prints are on file.

More Than 400 Bodies Found in Wreckage of School

Continued From Page One.

other wells are in view. The Consolidated School building, where the explosion occurred, was a $250,000 unit of a school plant which was the boast of the region, and which, because it was built from the royalties of oil wells on school property, was called "the school that oil built."

Albert Evans, Red Cross disaster director, was on his way here by airplane from St. Louis, to organize such work as may be needed.

At the Overton City Hall, distracted fathers and mothers sought information as to their children, giving descriptions and checking eagerly the names of those taken alive to hospitals in Tyler and elsewhere.

Telegrams of condolence were piled high in telegraph offices. Parents and friends sent messages in all directions. Telephones were in constant use.

Voices were heard to say:

"We have found Mary, mother. No, I don't think she suffered much. Her face had sort of a smile on it."

"Can you come tomorrow, Tom? They haven't found the boy yet."

Thousands stood in a vast semicircle around the shattered building. Occasionally workers would pause while a body was lifted from beneath brick and steel. Stretchers were there, and parents surged forward to peer at the form.

Dismissal Plans Changed.

It had been planned to dismiss the high school students at 2:45, 45 minutes before the usual time yesterday afternoon, for a track and field meet. This plan was changed, and only those who were to participate in the meet were excused, while the others were to remain until the regular closing time, 3:30. Had the first plan been followed, the building would have been empty, or nearly so, when the explosion came at 3:20. The school athletes are among the few uninjured survivors.

The explosion, showering brick, steel and tile on the helpless children, youths and teachers, left the school building merely a mass of debris, in which workers dug for the rest of the day and through the night, bringing out their heavy toll of bodies, with a much smaller number of injured survivors.

Few of the children killed were older than 15. Hundreds of younger children, grade school pupils, were dismissed from an adjoining building shortly before the blast, and some of these were still in the neighborhood. In the gymnasium of the undamaged building, women of the Parent-Teacher organization, some of them mothers of high school pupils, were meeting at the time of the explosion. They were among the first to gather at the scene of disaster.

Eight hours after the blast, a junior high school boy and girl were rescued alive from the ruins. The two, sobbing hysterically, were clasped in each other's arms under a protecting arch formed by falling debris.

A woman teacher was removed alive, but injured, after being buried nearly six hours.

Frantic parents spent the night speeding by automobile from town to town, attempting to find their children in the improvised morgues.

Bodies in Six Towns.

Dance halls, roller skating rinks, churches, hotels and hospitals in six towns were filled with dead.

Workers wearied as they dug into the almost solid mass of ruins. Calls for replacements came from a powerful public address system. Some fell exhausted, others, stripped to the waist, stumbled out of dust clouds for fresh air and plunged back for more digging.

National guardsmen sent by Gov. Allred, patrolled the scene.

"This is the worst I have ever known," said Joe Davidson, 54-year-old World War aviator, who twice had a plane shot from under him. Three of his four children perished.

The force of the blast hurled bricks a quarter of a mile.

Steel Used in Building.

"No ordinary blast could have ever wrecked completely that building," said T. Roy Ainsworth, of Houston, architect of the firm which designed it. "It was one of the finest school buildings, architecturally, anywhere in the United States. It had steel framework and steel trusses in the roof."

The building had an over all dimension of 254 feet long by 146 feet wide. It was two-story and of steel frame, hollow tile and brick construction, with stone trim. The trusses in the roof were steel. There were covered with a concrete slab. On top of the slab was a tile roof. The interior was plastered. The structure was entirely fireproof.

The auditorium, where the students were at the time of the blast, was 53 feet wide and 107 feet deep. It had a balcony that seated around 250. The main floor seated around 700.

As flames from gas pipes, leaping 30 feet into the air, lighted the scene last night, cranes lifted large chunks of concrete and acetylene torches bit into twisted steel to release the crushed victims.

One mother frantically snatched at a hand with two rings on it, found yards from the building.

Mrs. W. H. Phillips' 5-year-old son had run ahead to meet his brother and sister at school. He was killed with them.

A. W. Waldrop, physical education teacher, left his class on the grounds and entered the building. He was killed.

Finds Daughter's Body.

R. K. Carll, oil employe, was one of the first to reach the scene after the explosion. He pulled out the body of his daughter.

"My brother said the place just blew up all of a sudden," said little Martha Harris. "It took his breath away and all he knew was he had to jump somewhere, anywhere." He leaped to safety.

L. Z. Barker, 16, who was in the study hall, said: "Suddenly the floor rose up. There was a terrible blast. It sounded like dynamite. I was hit on the back of the head by something. I jumped out the second floor window."

As the reports spread, roads became clogged with parents speeding to the school in automobiles.

Calls were sent out for all available nurses and physicians. Some came by plane from Wichita Falls, Tex. The Red Cross at Shreveport, La., and Little Rock, Ark., responded.

Oil Workers Aid Rescue.

Oil field workers dropped their tools and took up the task of rescue work. Some of them were seeking their own children.

In the middle of a ring of about five thousand persons lay the remnants of the huge structure. The center section had only a bare split wall at the rear still standing. The brick and stones were piled about 15 feet high in a quarry-like effect. From the oil trucks to the mass of debris covering the children were stretched huge stout cables.

In the manner of stevedores, men lined up on the rock and passed debris hand-to-hand to a clearing when any part of a body was seen. The workers gathered available shovels and lights, and stretchers were called. An arm, a head would appear. In a few minutes the body was on the stretcher, carried to a waiting ambulance and speeded to the nearest temporary morgue.

After hours of agonizing effort, the men and families settled down to a quiet, organized effort to get out the bodies as quickly as possible.

A silent mother held a dead child in her arms. He was pulled from the wreckage minutes earlier. Quietly she waited for another to be found.

At one time, 102 bodies were stretched out in a line on the hilltop, awaiting removal. Another line of 38 was nearby.

In some cases the bodies were so unrecognizable that parents disputed possession. Finger-print experts were hastened here, many prints of children having been made of visitors at last year's Texas centennial exposition.

Noise Heard 12 Miles.

J. Mahaffey of Selma City said, "I heard the rumble of the blast 12 miles away. When I got here, more than 40 bodies had been laid to one side. One body had been blown through the roof and was lodged on top of the section of the building left standing."

E. J. McGee of Gaston arrived in time to see "about 50 or 60 scared children running to their homes." Some of these were from the adjoining school buildings.

Capt. Bert (Sailor) O'Donovan of the Kilgore fire department, carried out more than 50 bodies.

Most of the bodies seemed to have been crushed or torn. Few seemed to be burned.

Mrs. W. H. Phillips, who lives near the wrecked building, had two children in the school.

Her 5-year-old son, James, went with her to meet Virgil, 12, and Camillia, 10. Mrs. Phillips stopped for a moment in a nearby store. James ran ahead of her to the building. The next moment, the explosion shattered the schoolhouse. The body of Virgil was among the first brought out of the ruins.

The school plant, midway between the communities of London and New London, serves several other towns. It is nine miles north west of Henderson. Many of the students were children of oil field workers or officers of oil companies.

GAS POCKETS ALWAYS MENACE IN OIL AREA

Oklahoma City Fire Chief's Aid Says There Is No Protection Against Them.

By the Associated Press.

OKLAHOMA CITY, Ok., March 19.—Seeping gas, thought to have caused the explosion that killed 400 or more in an explosion at the New London (Tex.) school, is an ever-present menace in oil fields, against which there is no protection.

Gas collects in pockets in well ventilated buildings, even along highways, to be touched off in disastrous explosions by a match, a spark or an open exhaust, Assistant Oklahoma City Fire Chief J. J. Lynn said today.

Thirteen Oklahoma City schools lie within a district thickly studded by drilled or drilling oil wells, he said. One school closed its doors to prevent such a disaster as that which occurred at New London.

"Gas sometimes forms in pockets in valleys in the oil-field country," Lynn said. "The East Texas country of New London is hilly. You would probably find more gas pockets along highways there.

Accidents to Motorists.

"We have had accidents in Oklahoma oil fields in which motorists have been killed or injured when a lighted match, or a spark from an open exhaust set off one of these gas pockets."

Lynn said the highway gas menace was not great in the Oklahoma City field because the country here is level and the wind blows.

"The collection of gas," he said, "depends more on atmospheric conditions than on ventilation. The fact that the smell of gas is difficult to detect in the oil field because there is so much of it in the air, adds to the hazard.

"Under the right atmospheric conditions, we find gas forming dangerous pockets, even in the best ventilated buildings. We find it seeping into low places, even when the oil companies take every precaution to prevent its escape.

Gas Seeps Through Ground.

"The gas seeps through the ground, sometimes for hundreds of feet, before it escapes into the air. It often escapes into basements and stays there in pockets for days or weeks."

The Oklahoma City Fire Department was fighting a blaze in a South Side building recently and the flames apparently were under control.

"Then, without warning," Lynn said, "there was a little explosion. A gas pocket had formed in the basement. We were lucky it was a small one."

There had been no major disasters from gas explosions in Oklahoma City, Lynn said, despite backyard drilling, oil derricks against school buildings and bungalows and close to the State Capitol.

DISASTER IN WEALTHIEST RURAL SCHOOL AREA IN NATION

Thickly Populated Oil Region In Texas Grew Up Since 1930.

LONDON, Tex., March 19.—Residents of the London school district have prided themselves for years on the fact they live in the most thickly populated and wealthiest rural school area in the nation, a situation created by the forest of oil derricks covering the hills and valleys.

The tiny town of New London was born of feverish oil activity in 1930-31. Leasing drew hundreds to the area. Most inhabitants were in a camp established by the Humble Oil Co. for its employes. Because it was a short distance from a hamlet called London, now termed "old London" the citizens decided to call it New London.

It is not incorporated. The town of approximately 2000 inhabitants is located 24 miles west of Tyler and about 69 miles from the Louisiana border. The school had an unusually large enrollment. Buses went out into the countryside daily to bring in rural students.





losion

KETS ALWAYS GE IN OIL AREA

City Fire Chief's There Is No Pro- Against Them.

...d Press.
...A CITY, Ok., March ...gas, thought to have ...xplosion that killed 500 ...n explosion at the New ...) school, is an ever- ...ce in oil fields, against ...s no protection. ...s in pockets in well ...uildings, even along ... be touched off in dis- ...sions by a match, a ...pen exhaust, Assistant ...ity Fire Chief J. J. ...day.
...Oklahoma City schools ...district thickly studded ... drilling oil wells, he ...hool closed its doors to ...h a disaster as that ...ed at New London. ...times forms in pockets ... the oil-field country." "The East Texas coun- ... London is hilly. You ...ly find more gas pock- ...hways there.
...nts to Motorists.
...had accidents in Okla- ...lds in which motorists ...illed or injured when a ...h, or a spark from an ...t set off one of these ...
...the highway gas men- ...great in the Oklahoma ...cause the country here ...the wind blows. ...ction of gas," he said, ...nore on atmospheric ...han on ventilation. The ...e smell of gas is diffi- ...ct in the oil field be- ...is so much of it in the ...he hazard. ...he right atmospheric ...re find gas forming dan- ...kets, even in the best ...buildings. We find it ... low places, even when ...panies take every pre- ...revent its escape.
...ps Through Ground.
...s seeps through the ...metimes for hundreds of ... it escapes into the air, ...apes into basements and ... in pockets for days or ...
...klahoma City Fire Depart- ...was fighting a blaze in a ...Side building recently and ...as apparently were under ...
...ithout warning," Lynn ... was a little explosion. ...ket had formed in the ... We were lucky it was ...
...d been no major disas- ...gas explosions in Okla- ...Lynn said, despite back- ...g, oil derricks against ...lings and bungalows and ... State Capitol.

IN WEALTHIEST SCHOOL AREA IN NATION

Populated Oil Region Texas Grew Up Since 1930.

...N, Tex., March 19.—Rest- ...e London school district ...d themselves for years ...t they live in the most ...pulated and wealthiest ...ol area in the nation, a ...created by the forest of ...s covering the hills and ...
...town of New London ...of feverish oil activity in ...easing drew hundreds to ...Most inhabitants were in ...tablished by the Humble ...r its employes. Because ...hort distance from a ham- ...London, now termed "old ...he citizens decided to call ...ndon.
... incorporated. The town ...imately 2000 inhabitants ... 24 miles west of Tyler ... 69 miles from the Louisi- ...r. The school had an un- ...rge enrollment. Buses ...into the countryside daily ...n rural students.
...ns. It is nine miles north ...Henderson. Many of the ...were children of oil field ...r officers of oil companies.

SIMPSON DIVORCE COLLUSION CHARGE QUASHED BY COURT

Last Barrier to Decree Removed at Request of Man Who Filed Action and King's Proctor.

INTERVENTION A DAY BEFORE ABDICATION

Attorney-General Says Proceeding Was Dropped "Through Regard to Events of December."

By the Associated Press.

LONDON, March 19.—The last apparent barrier to Mrs. Wallis Warfield Simpson's absolute divorce and her marriage to former King Edward VIII, now the Duke of Windsor, was removed today when a charge of collusion was dismissed by the president of the British divorce court.

Sir Boyd Merriman, president of the court, directed the charge stricken from the record after the King's proctor, Sir Thomas Barnes, informed the court that, treating the case "as any other," he had made a careful investigation and failed to find any grounds to prevent the absolute divorce of Mrs. Simpson and Ernest Aldrich Simpson.

His action, following the proctor's move in asking "for instructions" in the case, removed all legal obstacles except the technical granting of the final decree April 27. That action will free Mrs. Simpson to wed the man who abdicated the British throne because of his love for her.

"The result of the King's proctor's inquiries," the Attorney-General, Sir Donald Somervell, informed the court, "on all aspects of the case was that there was no evidence to justify him in directing intervention."

Solicitor Drops Charge.

Francis Stephenson, an elderly lawyer's clerk whose mysterious intervention last December—just one day before Edward abdicated—caused today's proceeding, rose to his feet and gave his approval to the action wiping out his charge of collusion.

Stephenson actually already had withdrawn the intervention charge, the Attorney-General told the Court President, in view of abdication events, "now matters of history." Somervell appeared for the King's Proctor.

The Court agreed with Mrs. Simpson's counsel afterward that "the sole purpose of taking the divorce case to Ipswich (one of the points questioned) was expedition; a desire to obtain the decree nisi at the earliest possible moment. No blame whatever can attach to the petitioner (Mrs. Simpson) or her advisers."

The hearing today thus served the double purpose of removing any technical obstacle to the divorce and assuring the British public that its haunted justice had not been lax because of the link between Mrs. Simpson and the former King. The fact that the case originally was heard at Ipswich, instead of in London, was one point threshed out—seemingly to everyone's satisfaction—today.

Every inch of standing room was filled in the court chamber. Hundreds of persons were turned away and stood in long lines outside the doors.

Statement by Stephenson.

Stephenson, after Attorney-General Somervell had finished his application in behalf of the proctor, told the court: "The facts as put before your lordship by the Attorney-General are substantially correct and that applies to any steps taken by me and anything that may have been said by me since."

Before he issued the order wiping out Stephenson's intervention, President Merriman said he had exercised his own power because "of the importance there should be no legitimate grounds for suspicion in the public mind that this case is being treated differently from any other case."

Pointing out further objections could be filed up to the last moment before the divorce was made absolute, he directed any further proceedings be held in open court.

"Dismissal Without Pressure."

Stephenson, the Attorney-General informed the court, had withdrawn his intervention without "pressure of any kind or from any source."

Norman Birkett, who appeared for Mrs. Simpson at Ipswich, and Walter Frampton, were present in the interests.

Somervell announced to the court that Stephenson had withdrawn his intervention on the collusion charge through regard to the events which happened in December, 1936, and which are now matters of history" —the abdication of Edward after a prolonged constitutional crisis.

Notwithstanding the withdrawal of the charge, the Attorney-General said the proctor had thoroughly studied the evidence for "there were circumstances connected with this case which made it in my opinion a proper case for investigation."

Three Points of Inquiry.

The King's proctor, the Attorney-General continued, "had three matters in mind:

(1) Whether the case was an arranged or collusive one.

(2) Whether petitioner (Mrs. Simpson) was an accessory to or connived at adultery.

"(3) Whether there had been any conduct on the part of the petitioner which made her not entitled to relief."

Stephenson, it was disclosed, had failed to comply with the law by backing up his intervention last December with affidavits.

"Mr. Stephenson," Attorney-General Somervell said, "told the King's proctor he was not possessed of any evidence to support his allegations and they were based on rumors which he had heard from friends and news which he had seen in the press."

"Merest Gossip and Rumor."

Somervell said the Proctor had received a vast number of letters "based for the most part on merest gossip and rumor." Many of them, he said, emphasized the fact, however, "that a case which might ordinarily have been expected to come up in London in fact came up in Ipswich."

The same question was raised by President of the Court Merriman, who questioned Birkett on the basis for placing the original application at the little town.

"It was a matter that troubled the learned Judge who tried the case," the Court said. "I want to know something about it too."

Birkett paused for a moment, then declared the responsibility rested with him as Mrs. Simpson "in all matters of procedure acted on advice." He added she was "then suffering and was now suffering great nerve strain," and in the circumstances he thought best to deal with the case as quickly as possible. He referred, he said, to the crowded condition of the London court lists and emphasized Mrs. Simpson had intended to reside in Felixstowe—in the Ipswich jurisdiction — for a considerable time.

"Certain conditions" arose, however, he added, which made it impossible for her to maintain that residence. Referring to "rumors and gossip," he said, "the petitioner can not expect to be free from these things."

A Barrier to Divorce.

The application, the Attorney-General said, was made because he understood that as long as the intervention remained on file the divorce could not be made absolute. He wanted it cleared up, he told the Court, because of a letter which the King's proctor had received from the Senior Registrar pointing out Stephenson had failed to comply with the law by not filing affidavits "setting forth the facts upon which he relies within four days after entering an appearance."

After the proceedings, Stephenson rushed from the Court. He seemed embarrassed by his role.

"I've other fish to fry," he said, as he brushed his way through the throngs of curious.

EX-MASTER OF BALLET KILLED IN NEW YORK HOTEL PLUNGE

Brillhart Chapman Falls From Thirteenth Floor, Formerly With Boston Symphony.

By the Associated Press.

NEW YORK, March 19. — Brillhart Chapman, 38 years old, of Boston, was killed in a fall from his room on the Thirteenth floor of a hotel today.

Police said Chapman was a former ballet master of the Boston Symphony Orchestra and at one time was a featured dancer here.

Boston dispatches said Chapman was a brother of Prof. Harold Chapman, head of the Harvard School of Music, and a son of Bishop J. B. Chapman of Kansas City, head of the Nazarene Church in the United States. He recently completed work in a motion picture.

MISSING WOMAN DROWNED

Identified by Her Brother in New York Police Bureau.

By the Associated Press.

NEW YORK, March 19. — The body of a woman, recovered in Long Island Sound off Glen Cove Beach, was identified today as Mrs. Sadie McLaughlin Barrett, wife of Bronx County Judge James M. Barrett. Mrs. Barrett had been missing since Dec. 16.

The body was identified by Detective John McLaughlin of the Missing Persons Bureau, a brother of the woman.

Winner of $150,000 Sweepstakes Prize



—Associated Press Wirephoto.

MRS. ELIZABETH R. MYERS

WINNER of $150,000 in the Irish Sweepstakes, celebrates with her Baltimore neighbors, MRS. WILLIAM SULLIVAN and MRS. MARIE MEEHAN.

$4,327,317 in Sweepstakes Prizes Won by Americans

Eight Get $150,000 Each on Royal Mail, Winner of Grand National Race in England.

By the Associated Press.

NEW YORK, March 19.—Americans won a grand total of $4,327,317 on today's Aintree Grand National Steeplechase.

American ticket holders gained $1,200,000 on Royal Mail, who won the race; $525,000 on Cooleen, second winner, and $500,000 on Pucka Belle, who ran third.

These race winnings, together with $2,102,317 awarded at the time of the Irish Hospital Sweepstakes drawing, brought the grand total to more than $4,000,000.

Each ticket on Royal Mail was worth $150,000 in addition to the $2070 which the lucky ticket holders were awarded when their coupons were first drawn.

The winning holders on Royal Mail are:

"Happy Easter," Box 487, Magie av., Elizabeth, N. J.

Miss Betty Fitzgerald, New York.

Walter E. Vogt, City College, New York.

"Lucky Jim," 1709 North Fulton, Baltimore.

J. Bosco, 342 Washington street, New Britain, Conn.

Mrs. F. W. Shields, 911 Holloway street, Durham, N. C.

K. Johnson, 400. Wellesley row, Wellesley Hills, Mass.

Ben and August Campanella, Willisville, Perry County, Illinois.

Holders of tickets on Cooleen, second at the finish, and Pucka Belle, which ran third, won $75,000 and $50,000 respectively.

Winners on Cooleen were:

"Hurra for ex-King Edward Eighth," 67 Tillary street, Brooklyn, N. Y.

Helen Janowiecki, 1417 Belmont avenue, Toledo, O.

"Pop," 255½ Sarges avenue, Atlantic City, N. J.

"Corona," 230 Park avenue, New York.

Mrs. Marjorie Mendola, New York.

Mary Donahue, 154 Mulberry street, Pittsburgh, Pa.

E. G. Reese, 2014 Carman street, Camden, N. J.

Winners on Pucka Belle, which showed, were:

Alfred M. Hino, Haina, Hawaii.

"Stella and Debbie," 2401 West Lehigh avenue, Philadelphia.

I. M. Rosenberg, 155 East Forty-second street, New York.

"Excelsior," 1001 West Forty-sixth street, Miami Beach, Fla.

"Ginger," 2154 West Twenty-sixth street place, Los Angeles.

John Hooper, 26 Searing avenue, East Newark, N. J.

"Star," 343 East Sixty-fifth street, New York.

"Mezitza," 2763 Taxt Extension, Philippine Islands.

"Mother and Daughter," 739 Twenty-third street, North Bergen, N. J.

Charles Cooch, 1843 Van Sandt road, North College Hill, O.

Miss Fitzgerald is a $30-a-week telephone operator, 28 years old, and lives in the Bronx with her mother and brother. "I'd like to travel. I've bought sweepstakes tickets before," she said.

John Behrens, 32-year-old delicatessen operator, was one of the holders of tickets on Cooleen. He promptly bought lunches and drinks for students at Long Island University, near which his shop is situated. He has a wife and two small daughters.

Mr. and Mrs. Norman Onasky had a half interest in a ticket on Pucka Belle. Onasky is a Pennsylvania railroad shop worker.

ENGINEERS BLOCK PLAN TO KIDNAP QUEEN CANDIDATES

Washington U. Law Students Planned to Seize Girls When They Left Classes.

An attempt by Washington University law students to kidnap the five candidates for queen of tonight's engineering students' masquerade was thwarted today when the engineers learned of the plot and spirited the girls away.

The lawyers, carrying black hoods and cloaks, which they planned to don as soon as they had assumed the role of kidnapers, expected to stop the women students as they left their classes at 12:30 o'clock.

Aware of the plans, the engineers visited each girl's classroom, took her out and whisked her away. The candidates are Misses Jeanne Brigham, Ethel Jane Ellis, Marjorie Dempsey, Kathryn Galle and Betty Hessing, one of whom will be crowned queen at the dance at Norwood Hills Country Club.

112 SIT-DOWN STRIKERS FINED

Convicted of Trespassing in Groton (Conn.) Court.

By the Associated Press.

GROTON, Conn., March 19.—One hundred twelve men who conducted a brief sit-down strike at the plant of the Electric Boat Co., were convicted of trespassing today, in Town Court, and fined $3 each.

The strikers stayed in the shipyard at the conclusion of the day shift's work on Feb. 23. Early on the morning of Feb. 24 they were ejected by police.

3 Mail Boxes Broken Open.

Three Government mail boxes in East St. Louis were broken open and the letters in them removed, police reported today. They were located on State street at Twenty-second, Twenty-fourth, and Twenty-seventh street. Several letters from the boxes were found later in the 2300 block of State street, where they had been dropped.

ITALIAN LINER REX DAMAGED HITTING PIER IN NEW YORK

Sails, However; Uproar on Dock as Great Fire Alarm is Turned In.

By the Associated Press.

NEW YORK, March 19.—High winds and flood tide drove the stern of the Italian liner Rex into its pier today, damaging the ship and the pier. The liner was attempting to sail.

Several women in the crowd on the pier, bidding good-by to their friends, fainted. Children screamed and there was such an uproar that someone turned in a fire alarm, which brought fire-fighting equipment to the pier.

After hitting the West Forty-eighth street pier, the ship swung around and bumped the Forty-sixth street pier. The first crash drove a steel door more than five feet inside the pier housing, and buckled several heavy steel cross trusses.

Tugs finally pulled the Rex free, and the liner sailed at once with its stern scarred and part of the promenade deck damaged. The Rex returned to New York yesterday for the first time since it was hit off the Azores on March 4 by a huge wave which killed one member of the crew, and injured several passengers.

ILLINOIS D. A. R. BACKS COURT

Opposes President's Scheme for Remaking Tribunal.

By the Associated Press.

GALESBURG, Ill., March 19. — The Forty-first State conference of the Daughters of the American Revolution went on record today as opposing President Roosevelt's proposals for remaking the Supreme Court.

The conference adjourned without selecting a site for the 1938 meeting. Officers elected yesterday will be installed at the continental congress in Washington April 19.

BOOKIE'S BROTHER PROTESTS AGAINST INCOME TAX CLAIM

Irle T. Schachter Contends the $114,000 Assessment Should Be Against 'Brassy' McDonald.

An echo of the "big money" days as a bookmaker of "Brassy" McDonald, when his bank deposits for three years totaled about $2,250,000, was sounded today when his brother and former employe, Irle T. Schachter, 5032A Cates avenue, formally protested the finding of a Federal Commissioner of an income tax deficiency of $114,328 for the years of 1927, 1928 and 1929.

Schachter contended that the deficiency claim should have been made against his brother, Barry, who changed his name from Schachter to McDonald many years ago. The situation was explained to a Post-Dispatch reporter by another brother, Herman Schachter, attorney in the Wainwright Building.

In the palmy days before depression, the lawyer said, McDonald was a "turf commissioner" on a national scale, handling many large bets at an evident profit. Disinterested in financial details, he left the "disagreeable detail" of depositing money in the bank to his brother, Irle. To facilitate the writing of checks, Irle deposited the funds in his own name, about $250,000 in 1927, $1,500,000 in 1928, and $500,000 in 1929.

Hence investigators for the Bureau of Internal Revenue, after a prolonged investigation, found record of the deposits and contended they should be accounted for in Irle Schachter's income tax return. McDonald had already filed returns with the funds in mind, Attorney Schachter said, but has admitted that a tax deficiency may exist.

McDonald, who lives at Hotel Coronado, is still conducting a bookmaking establishment "on a small scale" at 1639 Tower Grove avenue. Irle Schachter now has a handbook of his own at 616 Chestnut street, Attorney Schachter said.

The Government will permit deductions only if McDonald can show that portions of the sums were not actually income, but the burden of proof is upon him, or on his brother, in case the latter's contention that the funds are McDonald's, is rejected.

13 CONVICTED OF $3,000,000 STOCK SWINDLE

W. G. Garland and Arnold Mason Among Those Found Guilty of Using Mails to Defraud.

Special to the Post-Dispatch.

NEW YORK, March 19.—Wallace G. Garland and Arnold Mason, Yale honor graduates, who included Prof. Irving Fisher, Yale economist, among their customers, were convicted last night in United States District Court, with 11 associates and three corporations, of conspiracy and using the mails to defraud.

There were 43 counts in the indictment against them, and imposition of the maximum penalties would mean sentences of 212 years and fines of $12,000 for each individual and similar fines for the corporations. Judge John C. Knox will impose sentence next Thursday.

Mason "Mere Dummy."

The prosecution admitted that Mason was a "mere dummy" in the Garland enterprises, and his conviction came as a surprise. Judge Knox intimated that if the probation officer's report was favorable in Mason's case he would get off lightly.

The jury held that the various individual and corporate defendants acted in conspiracy to defraud the investing public out of between $3,000,000 and $5,000,000 in the sale of stock of the Public Service Holding Corporation, top company of some 20-odd corporations organized by Garland.

With Garland and his Yale classmate, Mason, were convicted Walter M. Barr (Dave the Duke) Dubrin, Harold Klein, Harry Klein, Louis Fraino, Joseph Winfield and David Weinstein, all of whom except Mason were called high pressure salesmen by William Power Maloney, Assistant United States Attorney, who prosecuted the case.

Others Found Guilty.

Others convicted were Arthur Elliott Myers, a stock broker; George Hendriques, also a stock broker; Russell Van Wyck Stuart, a stock market letter writer, and William C. Toomey, whom Maloney called the "pacifier" for the group, who "took care" of victims who complained about their investments.

Garland and Mason were graduated from Yale in 1928. Prof. Fisher, who testified in their defense at the trial, has said that neither of them was in any of his classes at Yale. Garland went to him for advice, however, when building up his financial structure, and Prof. Fisher invested $500,000 in Garland enterprises.

Mason is a former St. Louisan, the son of Watson S. Mason, 8036 Watkins drive, Clayton, a department manager for the Liggett & Myers Tobacco Co.

Young Mason made an exceptional record at Yale, his fellow seniors voting him to be "the most scholarly and brilliant member" of the class of 1928.

INDICTED POLICEMAN



—Zahn Photo.

GEORGE L. DIEHL
East St. Louis city detective.

PAHL CLEANERS PICKETED; TWO STRIKES THREATENED

Union Agent Announces Walkout Tomorrow Unless Recognition Is Granted.

Pickets were placed in front of the shops of the Pahl Cleaners at 4510 Page boulevard and Taylor and Easton avenues today by the International Association of Cleaning & Dye House Workers, Local 20, Ted Graham, business agent of the local, announced. He said the union workers at the two shops would strike tomorrow unless union recognition is given.

Graham also announced that the 125 striking union employes of Howard's Cleaners, Inc. had sent letters to J. Arthur Davis, president of the company, offering to return to work if he would sign enclosed forms recognizing Graham as sole bargaining agent of the striking employes.

BOOTLEGGER-CATCHER FACES ALCOHOL CHARGE

Detective George L. Diehl of East St. Louis Surrenders on U. S. Indictment.

Detective George L. Diehl, who in three years as a member of the East St. Louis police force arrested more bootleggers than any other officer, voluntarily surrendered today on an indictment charging him with conspiracy to violate the internal revenue laws by possessing and transporting alcohol on which no tax had been paid.

Knowing that he was to be arrested he walked into the office of United States Commissioner Arthur Felsen in East St. Louis this morning and furnished $2000 bond.

With 11 other persons, he was named in a suppressed indictment returned last week by a Federal grand jury in St. Louis. The fact that a police officer had been indicted was known, but his name had not been announced until his surrender.

In a letter to Chief of Police Michael J. O'Rourke and Police Commissioner Albert P. Laumann he wrote: "I wish to assure you and my fellow police officers that I am not in any way involved in a violation of any law and that the charges will prove to be unfounded.

"I am not unmindful that I have in the discharge of my duties arrested many liquor law violators and I have incurred the enmity of many.

"I request that I be relieved of my police duties until such time as my innocence be established."

He is 34 years old and lives at 1304 St. Louis avenue, East St. Louis.

The names of four other persons named in the indictment have previously been made public. They are Mr. and Mrs. Harry Repple, 4325 Gano avenue; Paul Vernon Crutchfield, same address, and Garritt Van Wyk, 1801 Bacon street.

Mr. and Mrs. Repple were arrested last week. Crutchfield and Van Wyk are at liberty on bond on other liquor charges. Repple formerly was a professional bondsman.

WOMAN DOCTOR, 70, ARRESTED UNDER ANTI-NARCOTIC ACT

Dr. Mathilda Crees, Accused of Prescribing Drug Outside of Her Medical Practice.

Dr. Mathilda Crees, a physician, 70 years old, 2626 Glasgow avenue, was arrested yesterday on a warrant charging violation of the anti-narcotic act by prescribing morphine outside her medical practice.

Narcotic agents said they had trailed drug addicts to Dr. Crees' office and later had obtained for themselves without examinations prescriptions for morphine from her. She was released on bond.



"Step out with a
STETSON
this Spring"

$5 $6 $7.50

To be as well hatted as you are well dressed—choose Stetson! For Stetsons have that indefinable something which classes their wearers as "in the know," when it comes to style and good taste. We have all the newest shapes and shades, in proportions best suited to you—whatever your stature or head-size. Select yours tomorrow and—"step out with Stetson, this Spring!"

PENN-CRAFT HATS, $5

"WOLFF'S OWN" HATS, $3.50

REMEMBER...
when you buy your Easter ensemble
IT PAYS TO BUY QUALITY
...and you get quality in
HART SCHAFFNER & MARX SUITS
STYLED BY ROBERT SURREY



$32.50

When you feel the fabric of a Hart Schaffner & Marx suit, QUALITY is the first thought that flashes through your mind! For Hart Schaffner & Marx fabrics are woven from the finest imported and domestic yarns. They're luxurious, drapy, shape retaining, wear resisting. But you get more than fine fabrics in these suits . . . authentic, up-to-the-minute styles, patterns and colors, superb tailoring—plus the satisfaction that only quality apparel can give you! And the prices prove that it isn't expensive to be well dressed—if you wear clothes by Hart Schaffner & Marx!

WOLFF'S... *7th & Olive*

EARHART PLANE IN HAWAII, NEXT JUMP LATE TODAY

Aviatrix and Aids to Hop From Honolulu to Howland Island, Speck of Land, 1500 Miles.

COAST GUARD BOAT AWAITS HER THERE

Landing Runways, Built by W P A Workers, Is in Readiness at Stop on Way to New Guinea.

By the Associated Press.

HONOLULU, March 19.—Amelia Earhart and her crew were ready today for a takeoff on the second leg of her 27,000-mile world flight.

The aviatrix, who set a speed record on her flight here from Oakland yesterday, said she probably would start late today for Howland Island, a mere speck of land 1532 miles to the southwest of here.

Army flyers pointed out a night flight would facilitate the perfect navigation required to hit the two-mile long island, for Navigators Capt. Harry Manning and F. J. Noonan will have stars to guide them. The landing itself could be accomplished after dawn.

Miss Earhart delayed an immediate start because of weather conditions and to permit a check of the plane's motors.

"They have a long way to go and I want to be sure they are in shape," she said.

Flight to Take 10 to 12 Hours.

The flight was expected to take 10 or 12 hours.

A specially contributed landing runway, built by W P A workers from Hawaii, was ready on Howland Island.

The coast guard cutter Shoshone was stationed at Howland to aid the aviatrix and help her prepare for the third flight, 2348 miles to Lae, New Guinea.

Noonan, former Pan-American Airways flyer, plans to leave the plane at Howland, and Capt. Manning will get off at Port Darwin, Australia, leaving Miss Earhart to complete encircling the world alone.

Paul Mantz, her technical adviser, who was a crew member from Oakland, checked over the plane during the night, while Miss Earhart rested at the Waikiki Beach home of Christian R. Holmes, sportsman.

The aviatrix, who said she was "terribly tired" after the all-night flight from Oakland, appeared refreshed after several hours' rest. She was at the twin-motored plane's controls until just before the landing at Wheeler Field, which was accomplished by Mantz.

Miss Earhart made the Oakland-Honolulu flight in 15 hours, 51¼ minutes, beating the previous record, held by the Hawaii Clipper, by 1 hour, 6½ minutes.

Two Clippers Behind Her.

Although Miss Earhart's plane was the last of three big planes to take off from Oakland for the overnight ocean flight, she was far in the van of two at the finish.

The Hawaii Clipper, first of the three out of Oakland, alighted on Pearl Harbor with seven passengers and a crew of eight in 19 hours and 1 minute.

The pioneering Pan-American Clipper, with the veteran flyer, Edwin C. Musick, and a crew of five bound for New Zealand to blaze the trail of another commercial trans-Pacific route, covered the 2400 miles in 19 hours, 6 minutes. It was ordered to remain here 48 hours before leaving for Kingman Reef, 1000 miles south of Honolulu. It will go from there to Auckland by way of Samoa.

MICHIGAN SCHOOL BLOWN UP BY MANIAC 10 YEARS AGO

40 Children and Five Adults Killed in Series of Blasts at Bath.

By the Associated Press.

BATH, Mich., March 19. — The New London (Tex.) schoolhouse explosion yesterday recalled the blowing up with dynamite of the Bath consolidated school here, May 18, 1927, by a farmer, a school official. Forty children, and four other adults and the farmer were killed in a series of blasts he set off.

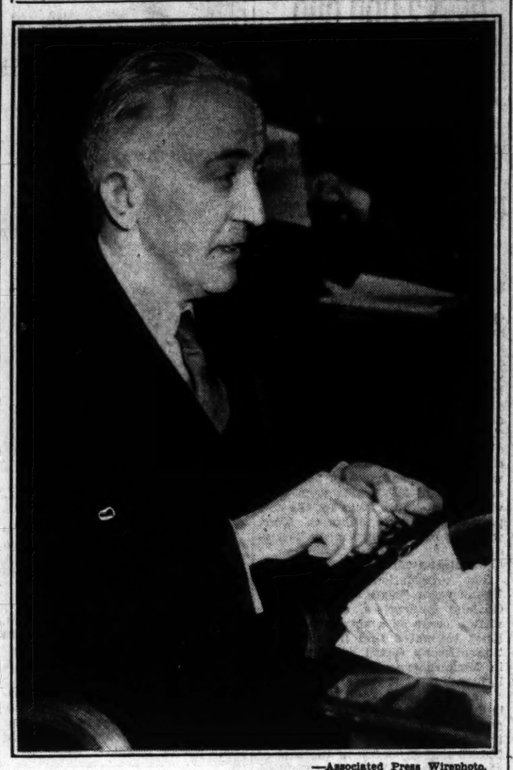
Many other children were injured in the explosion that wrecked a portion of the school building. The principal blast occurred in the school at 9:43 a. m.

Half an hour earlier dynamite charges exploded simultaneously in the home, barn and wagon shed of the maniac, killing his wife. As rescue work got under way a third explosion destroyed his automobile as he sat in front of the school building conversing with Superintendent of Schools Emory E. Huyck. Both men were killed.

The school was rebuilt with funds provided by the late Senator James Couzens, Detroit philanthropist.

GERHARD SISTERS
Studio Will Be Open
PALM SUNDAY
Confirmation Special
One 8x10 — — $1.00
—3622 OLIVE—
Appointment Not Necessary. JE. 2747

Law Dean Who Would Be Judge



—Associated Press Wirephoto.

LEON GREEN.

THE Northwestern University Law School head, testifying for the Roosevelt court program yesterday, admitted to Senators that friends had put up his name for a place on the bench.

LAW INSTITUTE HEAD BACKS PLAN AS 'CONSERVATIVE'

Continued From Page One.

was "more conservative of existing institutions" than to do nothing.

"For to do nothing," he added, "is inevitably to invite radical and regrettable action."

Dr. C. G. Haines' View.

Dr. Charles Grove Haines of the University of California at Los Angeles, appeared before the committee after Lewis had finished.

Haines was still another in the parade of professors who have advocated the court change. They have all been subjected to rather harsh treatment by members of the committee bitterly opposed to the administration program.

"Since most of the obstructions which have been placed in the way of the reasonable and orderly functioning of state and Federal Governments have resulted from the interpolation of new and unexpressed meanings into the vague and indefinite language of the Constitution," Haines said, "is not the President's proposal to reorganize the courts the most reasonable, direct and effective way to aid in changing not the Constitution but the judicial gloss which stands in the way of the development of a progressive and living law?

"Cause for Political Methods."

"Former changes in the personnel of the court and previous instances of 'packing' the court if one wishes to use that phrase have not seriously interfered with the functioning of the judiciary as an independent tribunal for the administraton of justice. It is only in periods of unusual stress when the courts have attempted to misdirect the public policies of the nation or to reverse the political philosophy of the people that it has been necessary for Congress and the Executive to use political methods to remake or to control the court.

"By the President's plan the court will not be influenced or controlled so far as any particular decision is concerned. It will be free and independent to preserve the balance of powers between the nation and the states and to uphold the sacred and inviolable rights of the individuals."

Notre Dame Dean Says Organized Wealth Seeks to Dictate.

Perhaps the most vigorous and forthright advocacy of the President's court plan came from Dean Thomas F. Konop of the law school of Notre Dame University who appeared before the committee late yesterday. Dean Konop, a former member of Congress from Wisconsin and formerly chairman of Wisconsin's Industrial Commission, read a statement in which he warned that it was not the President who threatened to become a dictator but "organized wealth" and the power of great corporations that had already usurped political power.

If President's Idea Fails.

"If the President's attempt to get into the Supreme Court as interpretation and construction of the Constitution in the 'substance and spirit' of that document does not succeed," he said, "the American people, outraged at the inability of Congress and the President to protect them and their resources, will, by amendment, sweep the Supreme Court out of the constitutional picture.

"We will then have an amendment which will deny the power of the Supreme Court to sit in judgment upon congressional legislation and probably state legislation as well. This kind of an amendment would tend to destroy the Bill of Rights."

Konop quoted the warning uttered by Lincoln after the Civil War concerning the growing power of corporations and great wealth over the whole structure of American life. "Seventy years of quarreling over methods of dealing with the slavery question plunged us into civil war," Konop warned. He described the President's proposal as a "safety-valve."

Seattle Guild Strike Principal Dies.

By the Associated Press.

SEATTLE, March 19. — Philip Everhardt Armstrong, 47 years old, newspaper man and a principal in the strike on the Post-Intelligencer last year, died last night of a heart attack. Dismissal of Armstrong, dramatic critic, and Frank M. Lynch, photographer, precipitated the American Newspaper Guild strike which closed the newspaper from Aug. 13 to Nov. 30.

PUBLIC OFFICIALS WON PAROLE FOR GANGSTER LUGAR

Member of Iowa Board Names Congressman R. T. Wood and Others in Addition to Judge Joynt.

By a Staff Correspondent of the Post-Dispatch.

DES MOINES, Ia., March 19.—Letters received from public officials "urging clemency and encouraging a parole" for John (Buddy) Lugar weighed heavily in his favor when the Iowa Board of Parole was considering his case and that of Wyncil Urban, St. Louis gangsters who were released from prison Feb. 9 after serving less than four years of their 15-year sentence for attempted bank robbery.

While declining to make public all of the correspondence in the case, Matt D. Cooney, legal member of the board, told a Post-Dispatch reporter today that unsolicited letters in Lugar's behalf had been received not only from Circuit Judge John W. Joynt of St. Louis, but from Congressman R. T. Wood of Springfield, Mo., J. C. Lewis, president of the Iowa State Federation of Labor; United States Senator G. M. Gillette; former Congressman Hubert Utterback of Iowa; and Thomas A. Donovan, member of the Minnesota State Board of Parole. A letter from former Congressman James R. Claiborne of St. Louis also was received.

Statement by Cooney.

"In the Lugar case, on the record, we felt that time had arrived when under our system a parole should be granted," Cooney said. "In addition to that, we have a number of voluntary letters urging clemency and encouraging a parole for Lugar.

"They came not only from business men and men in high public office in St. Louis, but from officials of other states. A representation such as that certainly weighed in Lugar's favor."

Because Urban was convicted with Lugar and his prison record and background were similar, his case was joined with Lugar's before the Parole Board. Urban's wife was the only one to intercede for him, Cooney said.

The first personal appearance before the board in Lugar's behalf was made by Paul Dillon, St. Louis attorney who shared law offices with Judge Joynt and Congressman Claiborne before Joynt's election to the Circuit bench in 1934. Joynt was attorney for Lugar and appeared here at his trial in 1932 but did not participate actively in the court proceedings. The letter he wrote to the Parole Board urging clemency was received three days before the two St. Louis gangsters were released from prison.

Before Dillon appeared here in 1935, the board received a letter from Senator Gillette, who wrote to introduce Dillon, adding in his letter that he was certain the St. Louis lawyer would not appear "unless it was in a worthy cause."

"Friends Who Are My Friends."

Donovan wrote in November, 1935, "In behalf of several of Lugar's friends who are my friends," and asked consideration of the parole. Lewis' letter was sent at the request of Congressman Wood, whose letter to him he inclosed, with a note which had been received from Orville Newlin, an officer of the St. Louis Theatrical Brotherhood. Newlin asked for Lugar's release on the ground that he was the sole support of a widowed mother. Former Congressman Utterback also wrote at Wood's request, he said.

Lugar's brother also appeared before the board, and later a Des Moines lawyer, Rex Fowler, who declined to disclose who had retained him, requested a parole for the St. Louis gangster and bank robber.

Cooney pointed out that under Iowa statutes, the convicts, if exemplary prisoners, would have been released "by expiration" when they had served eight years. The 15-year sentence is mandatory on conviction of the crime of possession of burglar's tools, but great reduction is contemplated by provision of time off for good behavior in prison. The parole board is the sole judge of the final punishment, he said, and the members held that Lugar and Urban had served nearly one-half of their term if their behavior continued good.

Although Circuit Judge Joynt said he had written a previous letter, the only one in the files arrived shortly before the men were released, nearly six months after the board had ordered the paroles. It had been tentatively contemplated to release them in February, Cooney said, but the parole orders could have been revoked up to the day they became effective.

District Judge Loy Ladd, who presided at the trial, Prosecuting Attorney Carl A. Burkman, and the prosecuting witness, George W. Richter, vice-president of the Capital City State Bank, have expressed indignation at the release of the men. They would have opposed paroles, they said, if they had been consulted by members of the board.

Kewanee Merchants Raise Pay.

KEWANEE, Ill., March 19.—A majority of Kewanee merchants today voluntarily set up minimum wages of $12 a week for women employes and $15 for men, and established a working week of not more than 48 hours for women and 54 for men.

BOYD'S BOY'S STORE



No Wonder All Boys Want BOYD'S

BOY'S CLOTHES For Easter

2-TROUSER PREP SUITS — — — $25
Just right for Easter parading and Spring wear. New plaids, stripes, checks and solid shades, tailored to a pupee's taste of the smartest fabrics. Single and double breasteds and plain or sports backs, with two pair of pleated long trousers. Sizes 32 to 38.

2-TROUSER CADET SUITS — $18.50
The newest models . . . the newest patterns and fabrics . . . the newest details of tailoring every young fellow wants this Spring. Glen plaids and overplaids are most popular. Single and double breasted sport-back models with 2 pair of pleated long trousers. Sizes 12 to 16.

LEE PREP HATS — — — — — $2.95
The right shapes and the right new shades for Spring in well tailored, lightweight felts.

NEW SPRING SLACKS — $3.95 to $7.95
KAYNEE PREP SHIRTS — — — — $1.65
OTHER PREP SUITS — — $21.50 to $35



BOYDSTER 2-KNICKER SUITS $14.95
The double - breasted sport - back models boys want, tailored as perfectly as their older brothers. Two pair of plus-four knickers with worsted knit cuffs. Plaids, checks and mixtures in new Spring colors. Sizes 8 to 16.

PLUS-FOUR KNICKERS, $2.95
Extra knickers as well made as suit knickers. In new checks and plaids for Spring. Sizes 8 to 16.

SPORT-BACK SWEATERS — $2.95
For school and sports wear. In good solid colors and fancy patterns. Maroon, tan, brown and navy. Sizes 28 to 38.

NEW KAYNEE SHIRTS — — $1.15
Button-down and regular collars in these famous shirts. Spring checks, plaids and new deep tones.

Boys' Easter Hats — $2.95
Easter Ties — — — — 50c
Phoenix Hose — — — 39c
Other Knicker Suits $9.95 to $19.50

JUNIOR RUGBY SUITS With Two Pair of Shorts $12.95
You'll be extra proud of your young son in one of these manly suits. Single and double breasted coats with sports backs and two pair shorts. New Spring patterns in grays, browns and tans. Sizes 5 to 10.

Boyd's
BOYD-RICHARDSON at OLIVE AT SIXTH

Cunningham's
419 NORTH SIXTH ST.

TOMORROW SATURDAY
One Day Sale!
3-pc. Wardrobe Suits
Jigger & Topper Suits

"Samples"
Extraordinary Values in 2 Big Groups



Shop Early Saturday for Biggest Selections

17.88
27.88

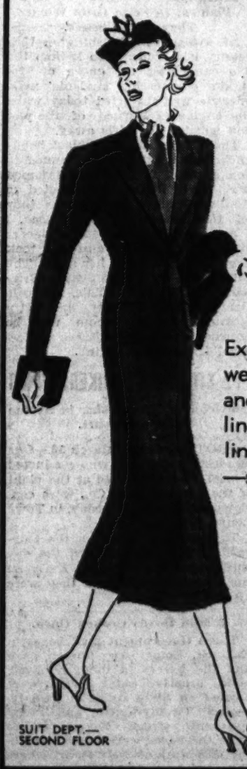
The Misses' Style Store of St. Louis

Scores Again!

Manufacturers were generous—because CUNNINGHAM'S, St. Louis' fastest growing Misses' Style Store gave them BIG BUSINESS this season—they gave us nearly 200 sample garments—the ORIGINALS of the season's fashion successes—as "samples" they are misses' sizes only—it's an unusual event for misses. Sizes 12, 14, 16 and 18. Early selection advised.

This Style 17.88
This Style 27.88
Coat & Suit Dept. • Second Floor

Cunningham's
419 NORTH SIXTH ST.



Shop Early Saturday Morning for the Greatest Values in All St. Louis.

MAN TAILORED
SUITS

Expertly tailored in men's wear fabrics — New lapels and shoulders, new waistlines and lengths. Chalk-line stripes—herringbones—soft fabrics—all colors.

Saturday
9.98
Others 16.95, 19.95

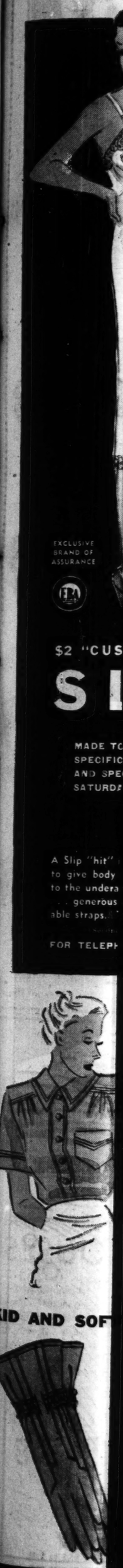
SUIT DEPT.—SECOND FLOOR

The misses' store presents smart fashions that will appeal keenly to feminine taste . . .

NEW SPRING
BLOUSES

Beautiful fabrics—sheers—crepes — organdies—linens—smart details and finish—very cleverly styled to wear with the smart Suit fashions of the season—their colors are exquisite.

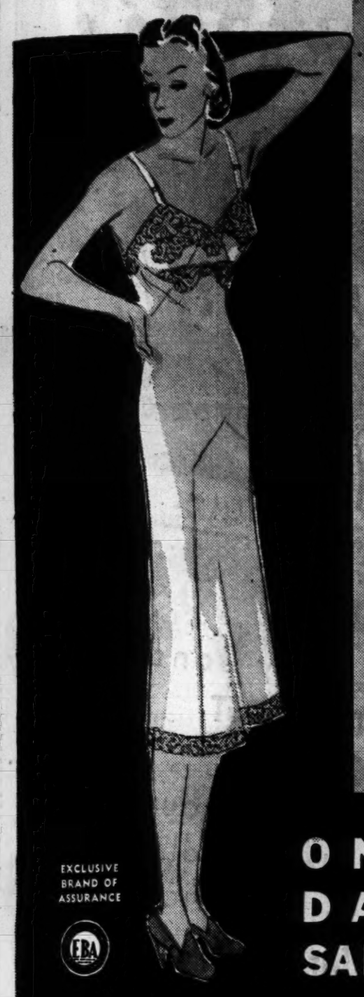
Unusual . .
2.98
Others 3.98 to 5.98



SEE OUR OTHER ANNOUNCEMENTS ON PAGES 10 AND 11, THIS SECTION, AND PAGE 4, PART 3; ALSO PAGES 1, 2 AND 3, PART 5

STIX, BAER & FULLER

(GRAND-LEADER)



JUST SEVEN MORE SHOPPING DAYS UNTIL

EASTER



EXCLUSIVE BRAND OF ASSURANCE

FBA

ONE DAY SALE!

$2 "CUSTOM" PANELED SILK

SLIPS

MADE TO OUR SPECIFICATIONS AND SPECIAL SATURDAY AT __ $1.59

TWO FOR $3

A Slip "hit" in quality silk, slightly weighted to give body and luster . . . with lace down to the underarm seam and edging the bottom . . . generous shadow-proof panel and adjustable straps. Tearose or white. Sizes 32-44.

(Second Floor and Thrift Ave. Street Floor)

FOR TELEPHONE ORDERS, CALL CE. 9449

COME AND GET 'EM!

UNTRIMMED SPRING COATS IN A THRILLING SALE!

100 _ _ _ _ _ _ _ $22.95 COATS
125 _ _ _ _ _ _ _ $19.95 COATS
75 _ _ _ _ _ _ _ $16.95 COATS

$15

Depend upon Your Favorite Coat Shop to bring you the most wanted types of Spring Coats at a thrillingly low sale price . . . right at the beginning of the season! Boxy Swaggers! Pert little Jiggers! Brisk, full-length fitted styles . . . high shades and black, brown, navy! Fleeces for misses, tweeds for women.

(Coat Shop—Third Floor.)



OUR 3-PIECE NON-STOP SUIT

--THE SEASON'S SENSATION!

$45

Wear it practically anywhere . . . it's neither strictly tailored nor strictly dressy. Wolf trimmed Shetland Tweed Topper and Jacket Suit. Seven colors. Misses' sizes.

(Suit Shop—Third Floor.)

WHITE TOUCHES ON NAVY FROCKS

—SHEERS WITH JACKETS!

$19.95

Jacket Frocks with a difference! Individual touches of white on every one! White vests, flowers, collars and cuffs. This one is spiked with white pique. Misses' sizes.

(Misses' Dress Shop—Third Floor.)

WEAR A SILVER FOX SCARF OVER YOUR SUIT

Our Silver Fox Scarfs are the highest compliment you could pay to your untrimmed suit or coat! Thickly powdered with silver; every pelt is soft, supple, fluffy! Buy now for Easter.

$69.50 TO $250

(Fur Salon—Third Floor.)



NEW SPRING WASH CREPE BLOUSES

. . . TO WEAR WITH EASTER SUITS

This one is typical of our pretty collection! Wear it tucked in or out of your skirt! Washes beautifully. In black and rust and six baby pastels! Sizes 32 to 40 __ $2.98

(Blouse Shop—Third Fl.)

KID AND SOFT LEATHER GLOVES

IN STYLES FOR EASTER COSTUMES

The fashionable 4-button length Pull-ons of imported kid and domestic leathers, soft and pliable. Designed in style and color for both sophisticated tailleurs and "young and pretty" frocks. Pair __ $2.98

(Gloves—Street Floor.)

PRESENTING FOR THE FIRST TIME

SINFUL SOUL

COMPOSE DE PARFUM

A DARING NEW ODEUR BY

gabilla



THE RAGE OF PARIS

THE SENSATION OF HAVANA

$1.00 2 oz.

A sophisticated scent, naughty as the allure of Paris, enticing as rhumba rhythms . . . makes everyone submit to its spell. In crystal-like modernistic bottles, gift-boxed.

Deluxe bottle . . . 6 oz., $2.49

HOUBIGANT'S EAU FLORALE

A new concentrated floral water . . . vibrant, lasting, a perfect reproduction of flowers; verbena, honeysuckle, sweet pea and gardenia _____ $1.00

$3.50 LUBIN'S TOILET WATERS

Lubin's Toilet Waters, in jasmin, gardenia, violet, carnation, lilac and rose odeurs _____ $1.98

Lubin's Amaryllis Dusting Powder, reduced to 89c

(Toiletries—Street Floor.)



BAKU EASTER BONNETS

MODERNETTE'S YOUNG AND PRETTY LIGHTWEIGHT BAKU STRAWS ARE MUST-HAVES FOR SPRING!

Modernette brings you the most popular straw of the season; in styles to make you look pretty as a picture! Delightful Poke Bonnets . . . provocative Sailors . . . floppy Peach Baskets in light-as-a-feather Baku. Hats that frame your face and let your curls curl! Hats with veils and flowers . . . that will let you be your own feminine self this Spring!

$5

(Modernette Millinery—Third Floor.)

FOR TELEPHONE ORDERS, CALL CENTRAL 9449—CENTRAL 6500 FOR ALL OTHER STORE BUSINESS

JUDGE CRITICISES GOV. MURPHY

Flint Jurist Condemns Truce With Law Breakers.

By the Associated Press.

FLINT, Mich., March 19.—Circuit Judge Paul V. Gadola, who issued an injunction against and writs for the arrest of sit-down strikers during the recent General Motors strike, last night criticised Gov. Frank Murphy's policy in dealing with the Flint phase of the labor dispute. Judge Gadola was the principal speaker at the annual banquet of the Michigan Federation of Women's Clubs.

"Here in Flint we heard a great deal about law and order," Judge Gadola said, "but the only way we could get law and order was to sign a truce with the people who violated the law. There was bloodshed in Flint, but it was the blood of police and law enforcing agents. If blood must be shed, let it be shed by the violators of the law."

British Arms Loan Bill to King.

By the Associated Press.

LONDON, March 19.—The House of Lords gave third reading today to the Government's bill authorizing a loan up to £400,000,000 (two billion dollars) with five years to finance Britain's rearmament program. The House of Commons already has approved. The bill was scheduled next to receive the King's assent.

Cunningham's
419 NORTH SIXTH STREET



Your EASTER Costume Is as Smart as Your HAT

A thrillingly varied collection of medium brims, bretons, muffin brims, off-face hats, poke bonnets, fine woven straws and fur felts.

$5

JUST ARRIVED FOR TOMORROW'S SELLING. HUNDREDS OF STUNNING NEW STRAWS AND FELTS IN ALL THE WANTED STYLES. $2.75

BURT'S Has Everything in

Easter SHOES

at only $2.98



A wonderland of style and value! All the "important" new modes, materials and colors to harmonize with every Easter ensemble. Gabardines in blue, black, brown, grey or beige. Doeskins in bright Coronation colors. Shiny black patent leathers.



Chiffon Hose
New Spring shades to harmonize. Picot top. 54¢

Chic Handbags
Copies of expensive imported originals at only $1.00

Burt's
708 Washington • 413 N. Sixth
IT'S BURT'S FOR STYLES AND VALUES!

PENDERGAST AID FIRMLY SITS ON SALES TAX BILL

Governor and Speaker Make No Progress Toward Getting Measure Out of Lafferty Committee.

RELUCTANT TO TRY TEST OF STRENGTH

Stark Reported to Have Angered Boss and Speculation Arises Whether Legislator Got Orders.

By CURTIS A. BETTS,
A Staff Correspondent of the Post-Dispatch.

JEFFERSON CITY, March 19.—Gov. Stark and Speaker Christy had made no progress today in their efforts to get the 2 per cent sales tax bill out of Representative Lafferty's Committee on Perfected Bills, where it has been arbitrarily held more than two weeks, and on to the floor of the House for passage.

The bill apparently is in the committee for an indefinite stay unless the administration leaders get up their courage to make an open test of the issue on the floor of the House through a motion to force Lafferty to report the bill. As Lafferty is the floor representative of Boss Tom Pendergast, that would mean a test of the Pendergast organization strength in the House, and it does not yet appear that the Speaker is prepared for such a fight.

The Governor would like to have the bill reported, but he has done virtually nothing to get action on it, so far adhering to his position on virtually all legislation that it is his province to recommend and the responsibility of the Legislature to act.

Lafferty's Several Excuses.

In several conferences the Speaker has urged Lafferty to cease arbitrarily holding the bill, but the Kansas City politician-legislator, whom Christy named to the chairmanship, has remained adamant. He has offered several excuses, ranging all the way from the explanation that because of the importance of the bill he insisted on personally checking the correctness of the work of perfection to the explanation that he wanted to make certain that the old age pensioners were properly taken care of and that there was no doubt about its constitutionality.

The work of perfection is purely clerical, and the Perfection Committee chairman has no concern with the provisions of the act, those having been passed on by the House.

The Speaker said today that he had no basis for an expectation that Lafferty would relent soon, but that he hoped he would.

"I hope it will not be necessary to take any drastic action, such as a motion to force the bill out of the committee," the Speaker said. "I am deeply concerned about the matter, as a great amount of legislation hinges on the passage of the sales tax bill. I am doing all that I can do to get it to the floor."

There is much speculation as to whether Lafferty is acting on his own initiative or whether he has had orders from the Kansas City boss. Pendergast publicly announced his support of a two-cent sales tax last December, but that was before he had basis for a doubt that Gov. Stark would recognize boss dictation in the appointment of the Kansas City Board of Election Commissioners.

Pendergast Reported Angered.

The failure of the Governor to make known his intentions as to these appointments and his apparent decision to withhold any announcement until after the adjournment of the Legislature is reported to have angered Pendergast, who also recently voiced his dissatisfaction with the Governor's failure to tell him whether he would reappoint R. Emmet O'Malley Superintendent of Insurance.

It would not be beyond reason to suppose that Lafferty is acting with the knowledge of the boss, if not under his instructions.

If Lafferty continues to "sit on" the bill, the only course open to the administration leaders is to attempt to have the House order it reported, or to simply await Lafferty's pleasure. A check-up has made the leaders a little uncertain as to whether they or Lafferty would win in a contest on the floor. The Republican minority of 45 votes probably would hold the balance of power. Only six of these supported the bill on perfection, but its opponents among the Republicans might consider it good politics to participate in a parliamentary battle which would divide the Democratic majority.

If the Republicans should join in forcing the bill out of the committee, Lafferty would lose, but if they should present virtually a united support of Lafferty, the Speaker and the House leaders would be in danger of defeat.

Lafferty, in his breezy manner of unconcern, answers most of the importunities of the supporters of the bill with a "don't worry, I'll take care of the bill." They are not certain what he means, but, for the time being, at least, the bill stays in the committee and the sales tax stays at 1 per cent.



1
2 trousers with every Bond suit* —at NO EXTRA COST

2
Rochester Quality from our own union shops. No middleman's profits added to our prices. NO EXTRAS for you to pay!

3
Faultless fit by experts trained in our own Rochester factory. NO EXTRA CHARGE

4
"Charge it" the Bond way—and pay weekly or twice a month. NO EXTRA CHARGE

*except gabardines and tuxedo

CASH-IN ON THESE EXTRAS WHEN YOU BUY YOUR SPRING SUIT
—there's no increase in Bond prices
$25 $30 $35
including two trousers

BOND CLOTHES
Cor. 8th and Washington
Open Every Evening Until 9 O'Clock

SCRUGGS VANDERVOORT BARNEY

STORE HOURS DAILY AND SATURDAY 9 A.M. TO 5 P.M.—PHONE CH. 7500—WE. 3300—EA. 1504



Feminine Frills

Veils! Flowers! Bows! Patent trims! Streamers! That's what you see in this thrilling selection! They are hats that deserve to be called Easter bonnets, for they're gloriously feminine and flattering!



$5.00

Bretons, Sailors and Off-the-Face Styles!

Your choice is practically unlimited! We knew you'd want loads of gay young styles to choose from . . . so we have them in straws, felts, fabrics, combinations; in most every color and style imaginable! Be fashion right and budget wise!

Budget Hats—Third Floor



HANDBAG

Highlights on Parade

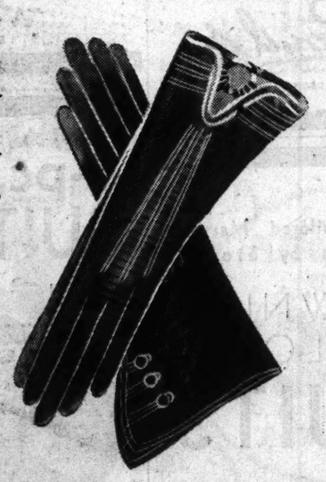
$2.98

When you stride forth to Easter glory, carry a smartly cut Handbag! Here's a group of top fashions in patent leather or gabardine with patent trim, all freshly unpacked. Choose from black or a variety of colors including bright red, Kelly green, clay tan, Gypsy red, navy, brown, beige and pastels.

Handbags—First Floor

Kayspun and Baskette Cloth *Fabric Gloves*

by KAYSER



Walk hand in glove with fashion this Easter in Kayser's trim-fitting new fabrics that wash so perfectly and will see you into Summer like a breeze! Straps, frills or button trims in beige, white, gray, navy, black or brown.

$1.00

Gloves—First Floor



"VANFIELDS" for EASTER

$19.98

Give your son the confidence of knowing that his clothes are styled correctly! Vanfield-Hi Student Suits, single or double breasted with two pairs of long trousers. Sizes 12 to 22.

VANFIELD Jr. SUITS

Fine selection of new Spring styles and fabrics in two-knicker Suits. Boys' sizes 6 to 16. $13.98

Kaynee Dusty Tone Shirts, Blouses, **$1.25**
Short Sleeved Polo Shirts, variety, **$1.00**
Summer Anklets, plain and fancy, pr., **29c**
New Neckwear, Spring and Summer, **50c**
Terry Robes, white, yellow, blue, **$1.98**
Long Trousers, Glens and checks, **$4.98**
Summer Bathrobes, stripes or checks, **$2.98**
Reversible Topcoats, sizes 12 to 22, **$19.98**

Boys' Shop—Second Floor



Tomorrow! Banner Day in the Suit Shop!

SALE! Easter SUITS

Limited Quantity! Many Worth Almost Twice

$36

TYPES—Three-piece wardrobe suits, new fingertip swaggers, Jigger suits, many fur-trimmed.
FABRICS—Basket weave, worsteds, Shetlands, monotones, and fine dressy fabrics.
COLORS — Neutrals, bright shades, navy or black. A marvelously complete range.
SIZES 12 to 20; 38 to 44
HALF SIZES

Suits—Third Floor

Saturday, the Women's Shop Scores Another Triumph With

Printed & Plain CHIFFONS

$10.95

Attractively styled . . . temptingly priced to give women something extra young and flattering for Easter! Lovely monotone or colorful prints, dots and newest veiled prints (chiffon over printed crepe). A world of fashion and quality for only $10.95. Sizes 36-44; 16½-24½.

Women's Dress Shop—Third Floor





Handmade BLOUSES

of MOUSSELINE de SOIE

$10.95

Light hearted, a bit frivolous, and very, very young and pretty—that's how you'll feel in this soft, frilly handmade Blouse. The kind you really *must* have for Easter! White only. 32-40.

Other Handmade Blouses in Fine Batiste and Silk, Priced from **$6.50** to **$16.50**

Blouses—Third Floor

Easter CANDIES

Good Enough to Carry Our Own Name

A delicious assortment of toffee bars, vanilla caramels, foiled chocolate eggs, rabbits, nougats, cocoanut and cherry bonbons, assorted milk and dark chocolates. Attractively boxed.

Phone Orders CH. 7500

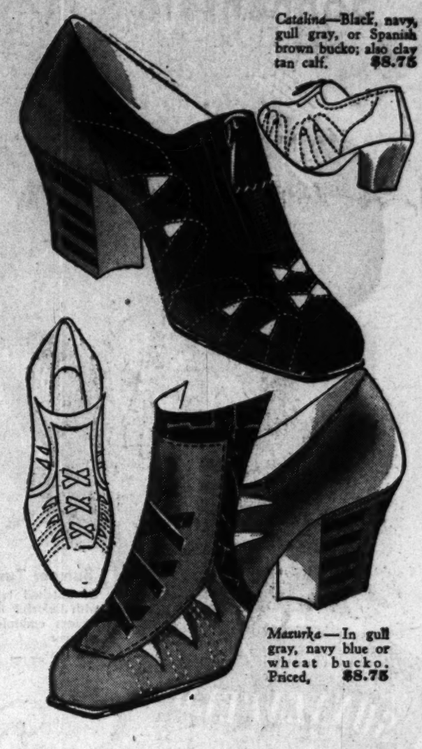
Chocolate Marshmallow Eggs

120 to a Box, milk or dark	**69c**
120 to a Box, milk or dark	**98c**
Chocolate Cream Eggs, crate	**29c**



1 Lb. 75c 2 Lbs. $1.50

Candies—First Floor



Catalina—Black, navy, gull gray, or Spanish brown bucko; also clay tan calf. **$8.75**

Mazurka—In gull gray, navy blue or wheat bucko. Priced, **$8.75**

WHIRL INTO THE COLORFUL STEPS OF EASTER IN

Collegebreds

America's Most Talked About Sports Shoes

Until you have worn "Your Footprint In Leather," (the moulded sole that is shaped just like your foot) you don't know what true comfort is. And until you have worn these colorful Easter Collegebred styles, you've no idea what smartess in Sports Shoes really means.

Shoes—Second Floor



JIGGER COATS

$14.95

The enormously popular "Jigger" in brown or navy *Shepherd Checks!* Wear it over your jacket suit as a 3-piecer; over your dark skirt as a 2-piecer or "over any thing." Sizes 12 to 16.

JACKET SUITS

$14.95

Menswear tweeds with double-breasted trimly cut jacket and kick pleat skirt. Tan herringbone, gray or York blue. Sizes 12 to 16.

REGULATIONS

$17.95

This year's version in GRAY! In menswear flannel with silver buttons and emblem. The sizes 7 to 12.

Girls' Shop—Third Floor

We repeat and repeat and repeat . . .

Easter *Just Isn't* Easter WITHOUT A Sonnenfeld's HAT!



Bumper Turban
Of stitched taffeta, with colorful Raffia flowers embroidered all over the top — — $5

Hats are our first love! We keep our buyers constantly in the market . . . seeing, buying ALL that's smart and new and exciting! Saturday finds every one of our Millinery Shops READY . . . with thousands of Easter Bonnet Beauties to suit every age, type, taste and budget!



Crownless Brim
Fur Felt wide brim with kettle edge and practically no crown. The under-crown keeps it in place — — — — $5

Streamer BONNET
Fur felt off-face brimmed Bonnet with "Follow Me Lads" Streamers. In Junior Shop $2.95



Off-Face Brim
Copy of a Molyneux original . . . unusual off-face brim with grosgrain. In baku or felt — — — $10

Muffin Turban
Of fine meteor straw . . . flattering and young . . . with shooting feather trim — — — — — $7.50



Tailleur-Town
A new off-face Breton in Tish-u felt with suede band. Featured March 15th Vogue — — $5.00

Bow BONNET
Off-face bonnet with flat-iron top, a big bow and fetching veil. Of felt. In Junior Shop $1.95

(Millinery Shops—Second Floor)

FINAL ARGUMENT IN KANSAS CITY VOTE FRAUD TRIAL

Defense Offers No Testimony Deciding to Stand On Demurrer to Government's Evidence.

WITNESS TELLS OF 113 ERASURES

Photographic Enlargements Produced to Indicate Frauds Were Perpetrated With Blanks in Pile.

By SPENCER R. McCULLOCH, A Staff Correspondent of the Post-Dispatch.

KANSAS CITY, Mo., March 19.—Final arguments began this afternoon in the fourth vote fraud trial in United States District Court here after defense counsel for eight officials and political workers in a residential precinct had elected not to offer any testimony but to rest on a demurrer to the Government's evidence.

The Government closed its case at 2:30 o'clock after showing the jury many altered ballots found in th eballot box in a residential precinct.

Thomas Costolow, an Assistant United States District Attorney, opened for the Government. He emphasized the constitutional right of the voter to have his vote counted as he cast it.

"The votes in his precinct were not counted," Costolow said, and is an indisputable fact."

Manipulation of Ballots.

The last witness for the Government was C. A. Appel Jr., Federal handwriting specialist, who disclosed details of crude manipulation of ballots.

Appel, whose testimony rounded out the Government case in two of the previous trials, was subjected to a brief cross-examination today after counsel for the officials and political workers in the twenty-sixth precinct of the Twelfth Ward, had obtained an early recess of court yesterday in order to study the ballots the witness had shown the jury.

Says 116 Ballots Were Altered.

The handwriting expert, originator of the laboratory for documentary inspection of the Federal Bureau of Investigation, said that he examined all the 533 ballots found in the ballot box. His examination, he reported, disclosed the following evidence of gross forgeries and alterations: Erasures occurred on 116 ballots, comprising 113 Republican ballots, a Socialist ballot and for some unexplained reason two Democratic ballots. Marks had been removed from the Republican column and similar crosses scrawled over the Democratic column.

Appel stated 62 of the "switched" ballots were written by one man, basing his conclusion on the direction and individual characteristics of the strokes in the X marks. The direction of the marks, he continued, indicated the ballots had been turned upside down on the strokes made by a left-handed person.

As the handwriting expert, who has testified in literally hundreds of cases, told of his survey he produced not only the actual ballots but photographic enlargements of some of them. Markings and erasures were plain to be seen. One Republican mark was rubbed out so vigorously a hole was worn in the paper.

Indentations on many ballots indicated they were marked while in a pile, a pencil mark on the top one showing as impressions on several beneath it. In some cases the Democratic mark was penciled on so hard that two or three ballots beneath the one being marked bore such heavy impressions that they were placed in the box without being penciled. Thirty-five Democratic votes were marked by one person, he said.

Some Marked While Folded.

Some of the ballots, it developed, were marked while folded. The jurors leaned forward intently as the Government witness gave his demonstration, which has become a familiar one, with only slight variations, in the vote fraud trials. It serves to explain what happened to ballots remarked upon by witnesses and to interpret the purpose of irregular occurrences observed at the polls.

Prior to his testimony about 40 Republican voters, who turned out to have been disenfranchised because of "switched ballots," told the jury how they voted, and the jury was permitted also to examine the altered ballot of each one. It took up most of the day.

MAJOR GENERAL BREES FLIES TO SCENE OF SCHOOL EXPLOSION

Other Planes Carry Glucose to London, Tex.; Army Flyers Stand by for Calls.

By the Associated Press.

SAN ANTONIO, Tex., March 19.—Major-General H. J. Brees, commanding General of Eighth Corps Area, went by plane early today to London, Tex., scene of the death of hundreds of school children in an explosion.

Two other planes carried glucose to the stricken town.

At Kelly Field, six army bombers and a transport ship were standing by, in case they were called to aid.

EX-JUDGE KILLED



CHARLES HERBERT MILLER

INDIANA STRIKE SETTLED

Wages Increased, Hours Shortened at Connersville.

By the Associated Press.

CONNERSVILLE, Ind., March 19.—A four-day strike at the Rex Manufacturing Co. here ended today with an agreement by which the employes receive a wage increase of about 15 per cent and shorter working hours. The agreement called for recognition of the United Automobile Workers of America as the collective bargaining agency for union members, and shortens the work week from 50 to 47½ hours.

Shortly after the announcement, 1350 employes returned to work in the two plants of the Rex company, which manufactures refrigerator cabinets and automobile trailers.

"Top Off" Your Easter Costume with one of these **LANE BRYANT**

HATS



Specially Priced Saturday!

$5

Bretons! Woven Straws with Flower Trims! Berets! Sophisticated Sailors! Medium or Large Brims!

Never before has our collection been so vast . . . so varied! Youthful hats! Part hats! Individually styled hats! Distinguished hats! You'll find JUST the RIGHT one here. Saturday Value Priced! $5

Head Sizes 22 to 24

LANE BRYANT
SIXTH AND LOCUST

a "walkover" for Easter

"VERA"



Tailored, trim and very walkable—this smart oxford tie is wearable for semi-dress and street. It's gabardine, blue or black with patent trim; also in brown gabardine with British tan calf.



$7.50

WALK-OVER HAS THE SMART SHOE FOR YOU!

WALK-OVER
612 OLIVE
WOMEN'S SHOE SALON—2d FLOOR

BIRGER TRIAL JUDGE LEAPS TO HIS DEATH

Charles H. Miller, Formerly of Benton, Ends Life in Plunge In Chicago.

By the Associated Press.

CHICAGO, March 19.—Former Circuit Judge Charles Herbert Miller, 52 years old, who plunged to his death yesterday from the twenty-second floor of a North Side apartment building, committed suicide, a Coroner's jury decided today. His action was attributed to despondency over ill health.

Police testified Miller, who formerly occupied the Circuit bench at Benton, Ill., left his own apartment on the second floor of the apartment building, rode to the twenty-second floor, opened a window and climbed out on a fire escape, from which he dropped to the ground.

Mrs. Miller testified her husband, acting nervously, left their apartment a few minutes before his body landed in an alley behind the building. Mrs. Miller said she planned to take her husband's body to Benton for burial tomorrow.

Miller, who imposed the death penalty on Charlie Birger, notorious Southern Illinois gang leader, was found dead in an alley in the rear of the building by R. E. Durham of Winnetka, when Durham drove his car down the alley.

Miller presided in many trials here, among them the Ann Livingston-Franklin Harding breach of promise case. He was defeated for a post on the Illinois Supreme Court by Justice Paul Farthing in the Roosevelt landslide a few years ago. He was a Republican.

Miller was graduated from Harvard, and at 30 was elected to the Circuit bench in Benton. He was re-elected in 1921 and in 1927.

Following his defeat for the Supreme Court, he opened a law firm here with Peter B. Nelson and Thomas J. Boodell. Friends last night said his home and business affairs were happy. Besides his widow he leaves two daughters, Virginia, 19, a student at Northwestern University, and Joan, a student at Immaculate High School.

J. FRANK FLORIST 6th and St. Charles Sts.

EXTRA SPECIAL
10,000 FRESH CUT
ROSES Doz. 25c
ALL COLORS

Plenty of other seasonable flowers at low prices.

BOYD'S

a sure-fire sell-out if ever we saw one!



TOPPER COATS

$16.95

You'd Expect to Pay $19.75 to $29.75 for Them

Bright tone fleeces that will flit from dress to dress with complete aplomb . . . they have impudent flares, gored backs, tricks of detail . . . they're the very thing you need as your treat for Spring! Colors are gold, nude, shrimp, blue, gray and plenty of thistle and black. Sizes 11 to 17 and 12 to 20.

Boyd's WOMEN'S SHOP
BOYD-RICHARDSON—SIXTH and OLIVE

BOYD'S

MORE of Those Man-Tailored Marvels That Have Taken the Town by Storm!



TOWNLEY TAILORED SUITS

$10

SELL-OUT EXPECTED!

A tailored suit is standard equipment in every smart woman's wardrobe . . . The men's wear fabric and tailoring in these Suits are almost never found at anywhere near this price! Buy now for Easter. These values can't be duplicated later.

Boyd's WOMEN'S SHOP
BOYD-RICHARDSON—SIXTH and OLIVE

Leading Theatre of St. Louis
American Market at Seventh
One Week Only Beginning **SUN., MAR. 28**

SEAT SALE AT BOX OFFICE STARTS **NEXT MON., 9 A. M.**

MAIL ORDERS ACCEPTED NOW When Accompanied by Remittance and Self-Addressed, Stamped Envelope for Return of Tickets

NIGHTS—Orch. $3.85; First Balc. $3.33, $2.75, $2.22, $1.65; Sec. Balc. $1.11
ONLY MAT. SAT.—Orch. $2.75; First Balc. $2.22, $1.65, $1.11; Sec. Bal. 55c

Great All-Star Stage Revue



ZIEGFELD FOLLIES

FANNIE BRICE • BOBBY CLARK
HARRISON & FISHER • CHERRY & JUNE PREISSER
STAN KAVANAGH • CASS DALEY • HUGH CAMERON
MARVIN LAWLER • JAS. FARRELL • YOST VARIETY 6
JANE PICKENS • GYPSY ROSE LEE

INTACT AND DIRECT FROM THE N. Y. WINTER GARDEN AND GRAND OPERA HOUSE, CHICAGO

BOYD'S

Imported Tweeds That Sell Up to $10 a Yard . . . in a Pre-Easter Sale!



ONE-OF-A-KIND
TOPPER SUITS

$29.85

● Ordinarily They'd Cost $39.75 to $59.75!

Illustrious Fair Isle checks . . . Scottish and French tweeds . . . sample pieces and short lengths originally used in suits costing $39.75 to $59.75. The styles are proven best sellers, beautifully made and silk crepe lined. Better hurry for yours . . . we can't buy more for there isn't an inch of material left.

Boyd's WOMEN'S SHOP
BOYD-RICHARDSON . . . SIXTH & OLIVE

BOYD'S

3-pc. TOWNLEY SUITS with WOLF



The Suit Sensation of the Season at Only

$39.75

There's so much common-sense usefulness packed into the smart lines of this Townley that at $39.75 it becomes a certainty for any sensible woman! The grandly furred swagger top coat leads an independent life of its own and the "soft" tailleur beneath is a pride and joy in itself!

Boyd's WOMEN'S SHOP
BOYD-RICHARDSON — OLIVE AT SIXTH

PRISON TERMS FOR SIX MORE IN VOTE FRAU

Sentences of 3 Months Jail to 3 Years in [illegible] formatory in Third K[illegible] ssas City Case.

TWO WOMEN PLACE[illegible] ON YEAR'S PROBATI[illegible]

Mrs. Alice Froeschl F[illegible] Woman Among 13 [illegible] sons Convicted in Se[illegible] of Trials.

By a Staff Correspondent of Post-Dispatch.

KANSAS CITY, Mo., March [illegible] United States District Judge A[illegible] L. Reeves today sentenced offi[illegible] and political workers of the N[illegible] teenth precinct of the Tw[illegible] Ward, convicted last Monda[illegible] conspiracy to corrupt the ba[illegible] after a vigorous address in w[illegible] he said the polls "dripped [illegible] fraud and corruption" and the [illegible] cumstances attending the [illegible] were of national significance.

Gilbert Stevens, 26-year-old D[illegible] cratic precinct captain, who, [illegible] Judge said, was a "menace to [illegible] government," was sentenced [illegible] three years in El Reno (Ok[illegible] Reformatory. Judge Reeves told [illegible] to remember while in prison [illegible] bosses who gave you orders ar[illegible] living on in luxury looking for [illegible] victims like you" He indicated [illegible] government would eventually [illegible] prosecute some of those higher up.

John T. Little, Democratic ju[illegible] got two years in Leavenworth [illegible] Penitentiary.

James E. Maxey, Republ[illegible] Judge, got two years in the ref[illegible] Reformatory.

Forrest C. Holman, Democ[illegible] Clerk, got a year and a day i[illegible] Reformatory.

Joseph Hobdy, Democratic [illegible] precinct captain of the Shannon [illegible] ward and a fire department cap[illegible] was sentenced to three month[illegible] Jail, as was Mrs. Alice M. Froe[illegible] Democratic judge. Judge Re[illegible] said he would entertain an app[illegible] motion for probation in their case[illegible] All six sentenced were fined[illegible] each.

The two women who pleaded no[illegible] contendere, Mrs. Lena T. Green, [illegible] Republican judge, and Mrs. Ruth[illegible] Hagendorn, Republican clerk, w[illegible] put on a year's probation.

"A Distressing Task."

Judge Reeves prefaced sent[illegible] by the defendants by referrin[illegible] to as "a distressing task."

"There was obviously wholesale [illegible] denial of the right of citizens to [illegible] have their votes counted as cast."[illegible] he said.

"It would be his duty to figh[illegible] for so his neighbor could cas[illegible] vote," the Judge said, in giving [illegible] conception of citizenship.

Judge Reeves referred to th[illegible] present sentence in St. Louis of a [illegible] year penitentiary term for "a [illegible] who cast a single illegal vote."

He made a reference to the recent [illegible] conviction of Pat Dunlavy, suspe[illegible] chief inspector of the City Dri[illegible] Defense Bureau.

When Judge Reeves detailed [illegible] the testimony of wholesale voting [illegible] in one precinct here at the last [illegible] general election.

"Murder will out," Judge Re[illegible] said, in referring to the fi[illegible] significant testimony introduced by [illegible] Appel, Government expert.

"This was an orgy of crime a[illegible] the ballot box and nobody disp[illegible] that," the Judge said. He a[illegible] that the evidence was available [illegible] the state prosecution.

The "men in the background [illegible] who vote frauds all are capitali[illegible] the victims, he asserted, "enjo[illegible] the luxuries money can buy.

Fire Captain Hobdy, he said, [illegible] drawing but $76 a month sa[illegible] since it had been reduced 50[illegible] cent.

Mysterious "Dark Man."

Judge Reeves mentioned the "[illegible] mous dark man" who gave or[illegible] the polls and said "undoubt[illegible] was known."

This man is somewhere, [illegible] he is living in luxury," [illegible] Judge said, "yet he is not her[illegible] Under if all chivalry has pa[illegible] away and if this dark man is [illegible] perhaps in his club," he [illegible] referring to the women defend[illegible] to their plight since the m[illegible] no stranger remained unna[illegible] or unidentified.

"Let the defendants, who n[illegible] like this man, he said, "s[illegible] speechless here," the "dark m[illegible] tapes, "because these people w[illegible] know who he is."

Judge Reeves decried the def[illegible] years' definition of the f[illegible] times as "a conventional crim[illegible] yet he conceded things of [illegible] have gone on so long in [illegible] It might seem that way[illegible] To others, including [illegible] large, the vote frauds "stabbe[illegible] the heart of democracy."

"It would be an "insult" to [illegible] intelligence of Mrs. Froeschl, D[illegible] politic judge," he declared, to [illegible] she did not know of "an o[illegible] irregularities" that day.

Sentences Conduct of Steven[illegible]

The conduct of Stevens, the D[illegible] politic precinct captain, was [illegible] a gangster," Judge Reeves [illegible] physically intimidating eld[illegible] like Mrs. Lena T. Green.

The Negro judge, who pleaded [illegible] leniency. The Judge revie[illegible] the testimony in detail and [illegible]

UN., MAR. 28
ON., 9 A. M.
mpanied by Remittance
Return of Tickets
.$1.65; Sec. Bals. $1.11
.65, $1.11; Sec. Bal. 55c
age Revue
ELD
IES
BOBBY CLARK
RRY & JUNE PREISSER
LEY • HUGH CAMERON
ELL • YOST VARIETY &
GYPSY ROSE LEE
WINTER GARDEN
CHICAGO
Sell Up to
Easter Sale!
OF-A-KIND
PPER
ITS
29.85
narily They'd Cost
.75 to $59.75!
us Fair Isle checks
ottish and French
. . . sample pieces
rt lengths originally
n suits costing
to $59.75. The
are proven best
lers, beautifully made
ilk crepe lined. Better
for yours . . . we
uy more for there
n inch of material
HOP
OLIVE
NLEY
VOLF
uit Sensation of
eason at Only
39.75
so much com-
ense usefulness
into the smart
of this Townley
t $39.75 it be-
a certainty for
ensible woman!
grandly furred
r top coat leads
ependent life of
n and the "soft"
beneath is a
and joy in itself!
— OLIVE AT SIXTH

PRISON TERMS FOR SIX MORE IN VOTE FRAUDS

Sentences of 3 Months in Jail to 3 Years in Reformatory in Third Kansas City Case.

TWO WOMEN PLACED ON YEAR'S PROBATION

Mrs. Alice Froeschl First Woman Among 13 Persons Convicted in Series of Trials.

By a Staff Correspondent of the Post-Dispatch.

KANSAS CITY, Mo., March 19.—United States District Judge Albert L. Reeves today sentenced officials and political workers of the Nineteenth precinct of the Twelfth Ward, convicted last Monday of conspiracy to corrupt the ballot, after a vigorous address in which he said the polls "dripped with fraud and corruption" and the circumstances attending the case were of national significance.

Gilbert Stevens, 26-year-old Democratic precinct captain, who, the Judge said, was a "menace to good government," was sentenced to three years in El Reno (Ok.) reformatory. Judge Reeves told him to remember while in prison "the bosses who gave you orders are going on in luxury looking for other victims like you" He indicated the government would eventually prosecute some of those higher up.

John T. Little, Democratic judge, got two years in Leavenworth penitentiary.

James E. Maxey, Republican judge, got two years in the reformatory.

Forrest C. Holman, Democratic clerk, got a year and a day in the reformatory.

Joseph Hobdy, Democratic precinct captain of the Shannon faction and a fire department captain, was sentenced to three months in jail, as was Mrs. Alice M. Froeschl, Democratic judge. Judge Reeves said he would entertain an application for probation in their cases.

All six sentenced were fined $25 each.

The two women who pleaded nolo contendere, Mrs. Lena T. Green, Republican judge, and Mrs. Ruth Hogendorn, Republican clerk, were put on a year's probation.

"A Distressing Task."

Judge Reeves prefaced sentencing the defendants by referring to it as "a distressing task." "But there was obviously wholesale denial of the right of citizens to have their votes counted as cast," he said.

"It would be his duty to fight in war so his neighbor could cast his vote," the Judge said, in giving his conception of citizenship.

Judge Reeves referred to the recent sentence in St. Louis of a two-year penitentiary term for "a man who cast a single illegal vote." This was a reference to the recent conviction of Pat Dunlavy, suspended chief inspector of the City Drivers' License Bureau.

Then Judge Reeves detailed the testimony of wholesale voting at the precinct here at the last national election.

"Murder will out," Judge Reeves said, in referring to the fingerprint testimony introduced by C. A. Appel, Government expert.

"This was an orgy of crime at the ballot box and nobody disputes that," the Judge said. He added that the evidence was available for the prosecution.

The "men in the background" of the vote frauds all are capitalizing the victims, he asserted, "enjoying all the luxuries money can buy."

Fire Captain Hobdy, he said, was drawing but $76 a month salary, since it had been reduced 50 per cent.

Mysterious "Dark Man."

Judge Reeves mentioned the "mysterious dark man" who gave orders at the polls and said "undoubtedly was known."

"This man is somewhere, perhaps he is living in luxury," the Judge said, "yet he is not here. I wonder if all chivalry has passed away and if this dark man is hiding perhaps in his club," he said, referring to the women defendants and to their plight since the mysterious stranger remained unnamed and unidentified.

Urging the defendants, who must follow this man, he said, "stand speechless here," the "dark man" escapes, "because these people won't tell who he is."

Judge Reeves decried the defense lawyers' definition of the fraud cases as "a conventional crime." Yet, he conceded things of this kind have gone on so long in this city it might seem that way to some. To others, including the Judge, the vote frauds "stabbed at the heart of democracy."

It would be an "insult" to the intelligence of Mrs. Froeschl, Democratic judge," he declared, to say that she did not know of "an orgy of irregularities" that day.

Pronounces Conduct of Stevens.

The conduct of Stevens, the Democratic precinct captain, was that of a gangster," Judge Reeves said physically intimidating elderly, while Mrs. Lena T. Green, Republican judge, who pleaded nolo contendere. The Judge reviewed the testimony in detail and said "human rights were tossed about as if they were nothing."

The people of Kansas City are justified in being aroused over these cases, he said, and predicted it would become a subject of discussion in the eyes of the United States and the State Legislature now "that we are looking to the stability of Government."

Judge Reeves said Stevens "effectivly seized" the polling place, and the vote was returned "dripping with corruption and fraud" and became a part of the State Government, officially recorded.

The preliminary remarks of Judge Reeves took more than an hour.

As sentences were pronounced on defendants in the third vote fraud trial, the jury which is hearing the current fraud trial was taken from the room although the defendants remained.

Long Plea for Leniency.

Prior to the imposition of sentences, Harry L. Jacobs of defense counsel, made a long plea for leniency, asserting the public effect of the trials would serve as a deterrent to dishonest elections without strict penalties.

Defense attorneys announced an appeal would be taken and appeal bonds of $5000 were furnished.

Mrs. Froeschl is the first woman among 13 persons convicted in the series of vote fraud trials. The Federal grand jury which has indicted 75 persons, is continuing its inquiry.

BILL ACCEPTING MELLON ART SENT TO THE WHITE HOUSE

House Accepts Senate Amendments and Completes Congressional Action.

By the Associated Press.

WASHINGTON, March 19.—Congress cleared the way today for the Government to accept Andrew W. Mellon's offer to build a national art gallery in the capital and donate to it his $50,000,000 collection of paintings and culptures.

The House accepted Senate amendments to the enabling legislation and sent it to the White House.

APARTMENTS
VERY DESIRABLE
2-3-4 room apartments—distinctive in location and favored in clientele—available at moderate rentals
PARK PLAZA
ON HIGHWAY AT MARYLAND FOR $100



SOCKS that hold their own
Lisles and Silk Mixtures
It's the elastic top that holds them up. No gadgets, no garters, no binding and they do stay up. Neatness and comfort are accomplished at the same time. Clocked patterns in a full color range. All sizes. A great value with prices rising.
50c
Boyd's
BOYD-RICHARDSON — OLIVE AT SIXTH

You get style, value and utility in
BOYD'S 2-TROUSER SUITS for EASTER



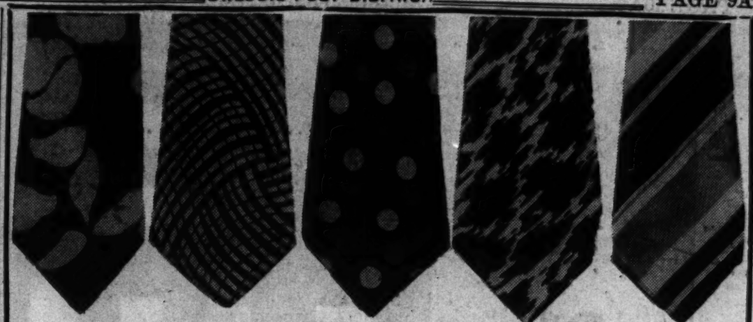
We can guarantee that you may select your new Easter outfit from the greatest collection of smart woolens we've ever assembled in these three groups. We can also promise you that you can find a good selection of styles, models and patterns in your size (even up to size 48). And we further guarantee that you will get suits with specifications and tailoring details which only our extensive buying power and knowledge of better clothes can produce at these prices. And last but not least every suit has the Boyd label which in itself is an unconditional guarantee of satisfaction.

3-STAR SUITS $31.50 with 2-TROUSERS
PLEDGEWORTH SUITS $35 with 2-TROUSERS
SUPER-FABRIC SUITS $39.50 with 2-TROUSERS

SPRING TOPCOATS, $27.50, $30 and $35

Budgeteers at $27.50 which include genuine Woumbo hair fabrics and reversible coats. Boyd's Globetrotter at $30, made from a twisted fabric that resists wear and wrinkles. Boyd's Topcoats at $35, in practically every model and fabric you can think of—and a model for every occasion.

Boyd's
BOYD-RICHARDSON—OLIVE AT SIXTH ST.
Open a Convenient Boyd Charge Account



BOLD PATTERNS
are enjoying a record popularity

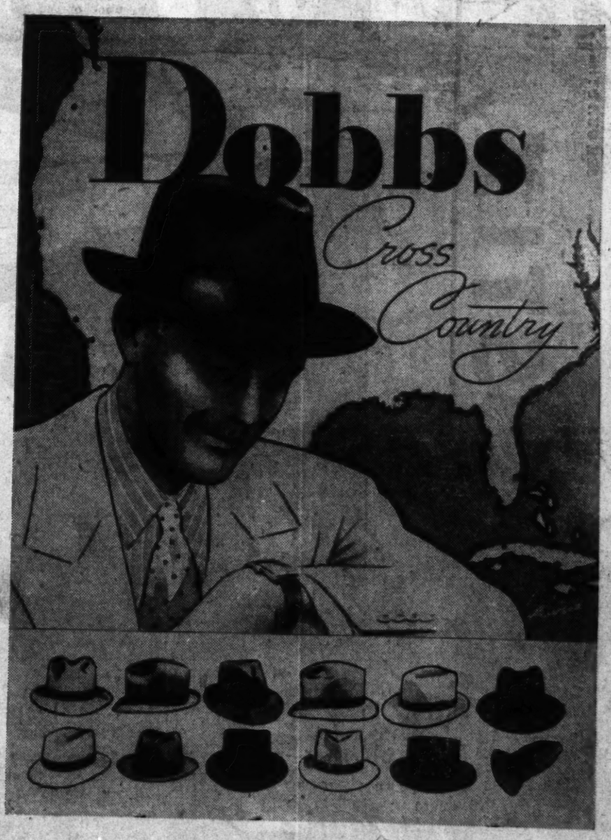
We don't know just who started it, but you can be glad they did. Bold, even daring designs, gaiety and color all spice the new ties. The idea was so good it spread like wild-fire, tempered, of course, by good taste and a rather bright dignity. So let yourself go . . . take off your conservative old winter tie and express yourself in bold, gay Spring patterns. We've corralled the best of them in this group at $1. See them in our windows.

$1.★

★ In addition to these bold patterns Boyd's show the largest selection of hand-picked neckwear at $1 in St. Louis

Boyd's
BOYD-RICHARDSON — OLIVE AT SIXTH

Comes in three shapes
(the three best ones)



If you've always thought that a Boyd Dobb's was beyond your reach the Cross Country will change your mind. It comes in ten shades (the ten right ones) and three shapes (the three best). It's a Dobb's through and through and it's the biggest five dollars' worth of hat quality, hat personality and hat value we've ever seen.

$5.

Boyd's
BOYD-RICHARDSON—OLIVE AT SIXTH

SEE OUR OTHER ANNOUNCEMENTS ON PAGE 5 THIS SECTION, PAGE 4, PART 3, AND PAGES 1, 2 AND 3, PART 5

STIX, BAER & FULLER
(GRAND-LEADER)



6 CARLOADS OF CHESTERFIELD FURNITURE

SACRIFICED





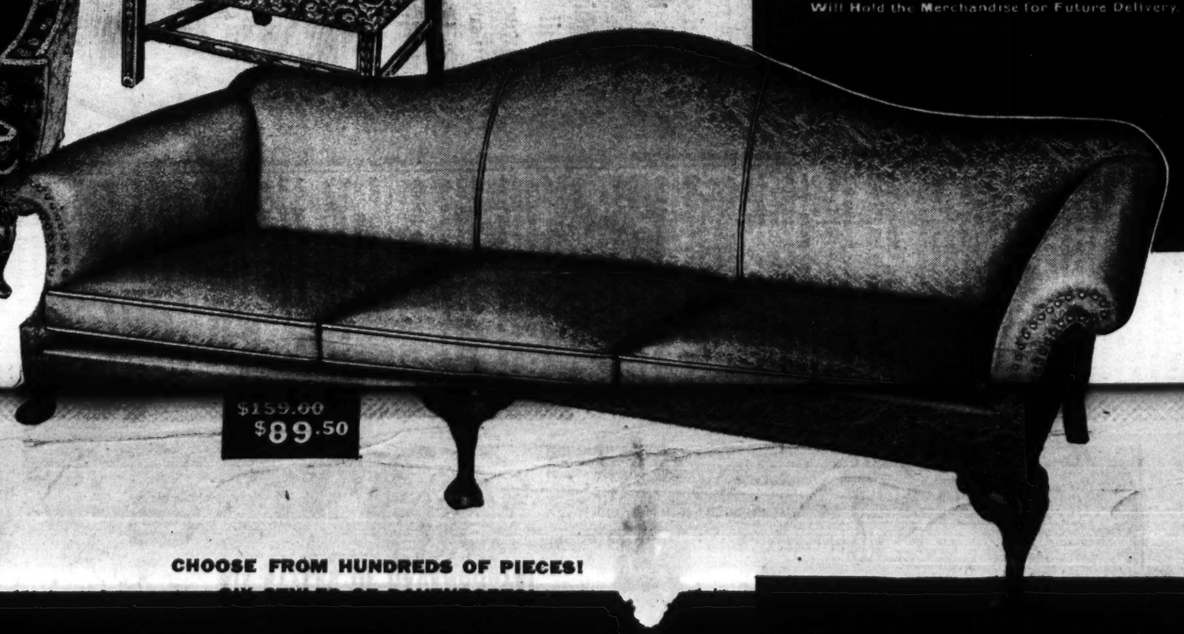












$44,000 WORTH FOR $27,000

FACTORY REORGANIZATION MAKES THIS SALE POSSIBLE, AND ENABLES US TO BRING YOU THESE PHENOMENAL VALUES IN *BRAND-NEW* UPHOLSTERED LIVING-ROOM FURNITURE!

The facts . . . *not* superlatives, tell the story! The reorganization of the Chesterfield Shops, with showrooms in New York, necessitated turning the entire stock into cash immediately! The buyer of Your Favorite Store was on the job . . . he made an offer . . . and because he agreed to buy and pay cash for the entire showroom and made-up factory stock, he secured it at a phenomenal price concession! Our luck is your gain, for we bring it to you now direct from the showrooms and factory, at sensational savings.

THREE CONVENIENT WAYS TO BUY . . .

1 DEFERRED PAYMENT—Pay 10% Down, Then Pay the Penny Way Which Includes a Small Carrying Charge.

2. CHARGE—By charging This Merchandise to Your Regular Charge Account, Special Terms Can Be Arranged With Our Credit Office.

3 WILL CALL—Pay a Small Deposit and We Will Hold the Merchandise for Future Delivery.

CALLING ALL BRIDES! . . . . . .

Choose the pieces you want now, pay a small deposit and we will hold them for you for future delivery.

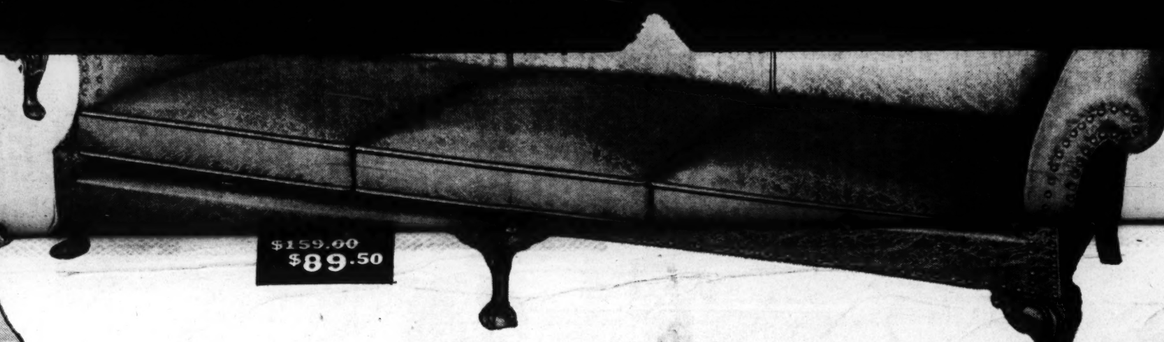




CHOOSE FROM HUNDREDS OF PIECES!



$~~$49.00~~ $24.50



$159.00 $89.50

CHOOSE FROM HUNDREDS OF PIECES!
SIX STYLES OF DAVENPORTS!
TWENTY STYLES OF CHAIRS!
FRIEZE! DAMASK! BROCATELLE!
FRENCH TAPESTRY AND VELVET COVERS!
HAND-CARVED HARDWOOD FRAMES!

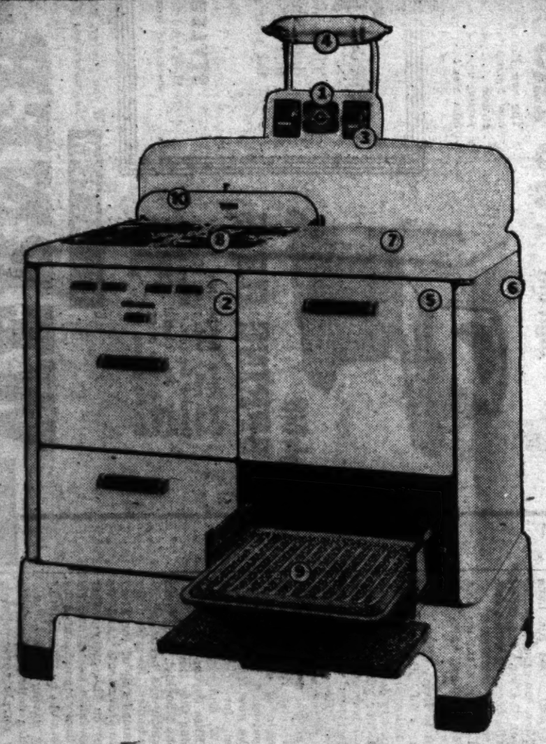


$39.75

SATURDAY ONLY!

FOUR PHENOMENAL COMPANION EVENTS

RIVALING IN VALUE THE SENSATIONAL CHESTERFIELD SALE



A·M·C

SAVE $30!

$99.95 WHITE GAS RANGE

TABLE-TOP MODEL! SATURDAY ONLY **$69.95**

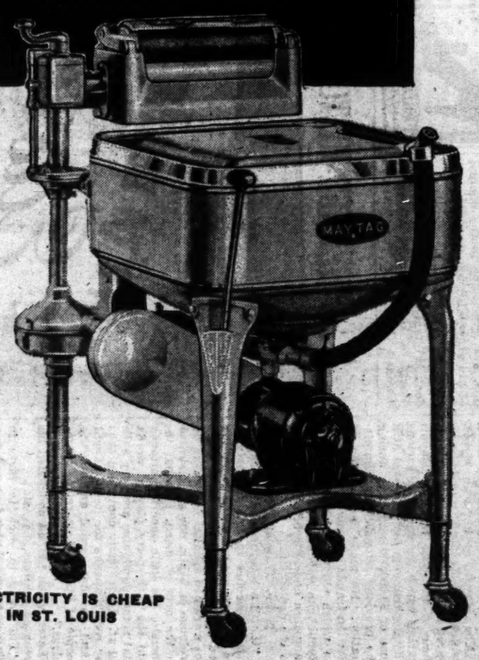
NOTE THESE IMPORTANT FEATURES:

1. Minute Minder
2. Robertshaw Heat Control
3. Condiment Set
4. Top Surface Cooking Light
5. Light Inside Oven
6. Fully Insulated Throughout
7. Stainless 37-In. Porcelain Top
8. Automatic Top Burner Light
9. Smokeless Type Pull-Out Broiler
10. Top Burner Drop Type Cover

NO DOWN PAYMENT

PAY THE PENNY WAY

(Fifth Floor.)



ELECTRICITY IS CHEAP IN ST. LOUIS

PAY THE PENNY WAY

St. Louis' Favorite Store makes it easy for you to buy the things you want and need for your home and to pay for them out of income at the rate of just a few pennies a day which includes a small carrying charge.

SAVE $30!

MODEL 30 MAYTAG $109.50 WASHER

SPECIALLY PRICED FOR SATURDAY ONLY **$79.50**

NOTE ITS FEATURES:

- All-Cast Aluminum Tub
- Noted Maytag Wringer
- Balloon-Type Rolls
- Gravity Drain Hose
- Steel Braced Motor and Mechanism
- Adjustable Height Legs
- Fully Guaranteed

NO DOWN PAYMENT

PAY THE PENNY WAY

(Fifth Floor.)

A·M·C

SAVE $35!

ALL-PORCELAIN $149.50 REFRIGERATOR

JUST 8 6 CU. FT. MODELS FOR SATURDAY ONLY **$114.50**

Imagine . . . a 6 cu. ft. all-porcelain Refrigerator for $114.50! Has 12-point control, 1-16 h. p. motor, interior electric light. Defrosts while operating!

FLOOR SAMPLE AND WAREHOUSE STOCK OF A. M. C. REFRIGERATORS

2—LS4 $ 99.50 Refrigerators — — — — $ 74.50
3—LS6 $129.50 Refrigerators — — — — $ 94.50
3—PD6 $159.50 Refrigerators — — — — $124.50
2—LS8 $179.50 Refrigerators — — — — $144.50

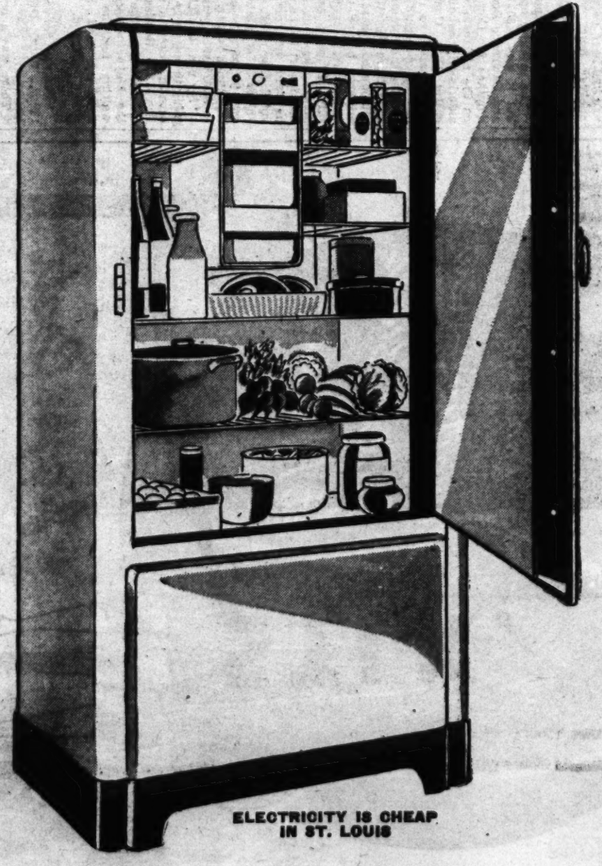
MANY NEVER OPERATED — ALL FULLY GUARANTEED! AND SOLD "AS IS"

(Fifth Floor.)

5-Year Protection Plan on Compressor and Motor for $5 Additional to Above Prices

NO DOWN PAYMENT

PAY THE PENNY WAY



ELECTRICITY IS CHEAP IN ST. LOUIS

SAVE $17.50 ON $62.50 9x12 RUGS OF

BROADLOOM

TWIST WEAVE AT A "COME-GET-IT" LOW SALE PRICE!

Popular room-size Rugs in the twisted yarn quality Broadloom so much in demand by smart decorators now . . . at a saving that calls for immediate action! Choose from Reseda Green, Burgundy, Admiralty Blue, Beaver Taupe, Sand, Havana Brown and Raisin. Hurry . . . the quantity won't last long at this sale price . . . select yours Saturday.

$45

SIXTH FLOOR

10% DOWN— THEN PAY THE PENNY WAY SMALL CARRYING CHARGE

JOBLESS INSURANCE UPHELD

Alabama Act Valid, Says State Supreme Court.

By the Associated Press.

MONTGOMERY, Ala., March 19.—Alabama's Supreme Court upheld validity of the State's unemployment compensation act yesterday but held unconstitutional a law which permitted price fixing for dry cleaning and barbering.

A Bessemer anti-sedition ordinance, recently held invalid by the Court of Appeals, was held constitutional by unanimous decision. The case of Jack Barton, convicted of possessing seditious literature, was remanded to the Appeals Court for further consideration.

CHILD LABOR RATIFICATION OPPOSED IN MASSACHUSETTS

Committee Against It, 8 to 2—Connecticut House Kills the Amendment.

By the Associated Press.

BOSTON, March 19.—Ratification of the Federal child labor amendment suffered a setback in the Massachusetts Legislature when the Constitutional Law Committee voted, eight to two, against ratification yesterday. The committee's vote will bring the bill for ratification of the amendment before the House for debate Tuesday.

A proposal to reopen public hearings met defeat in committee, six to five. The committee chairman, Senator John D. Mackay (Rep.), Quincy, said: "We feel that the preponderance of enlightened, unselfish public sentiment in Massachusetts is heavily against the adoption of the proposed amendment to the Federal Constitution, as presently worded."

Two years ago, when the ratification last received a record vote, only five of 240 members of the House favored it.

By the Associated Press.

HARTFORD, Conn., March 19.—The Connecticut House of Representatives, for the third time since 1925, killed the child labor amendment yesterday. By a vote of 174 to 83, the lower branch accepted an adverse minority committee report on two bills proposing ratification. The Federal Relations' Committee had voted, eight to six, in favor of ratification and submitted its favorable report to the Senate while the House was debating the issue.

Let your next shoes be



Gabardine

first choice of fashionable women



One of Seventy Styles at $7.50

Queen Quality

... THE GAY

High in style, trim and neat . . . high over the instep with pert little bows that make your feet look sizes smaller.

BLACK or BLUE

Tune in on KMOX Sun., 12:30 P. M.
Court of Human Relations

BOOT SHOP

Queen Quality

821 LOCUST 821 LOCUST

Everybody's saying

O.B.'s O.K.



86 PROOF

There's more enjoyment per dollar in Old Breckinridge.

McKESSON

Old Breckinridge

Brand KENTUCKY STRAIGHT BOURBON WHISKEY

Distilled and Bottled at Distillery by
McKESSON & ROBBINS, INC.
OWENSBORO KENTUCKY

It is easy to place a Want Ad in the Post-Dispatch. The order may be left at any one of several hundred drug stores in St. Louis and suburbs, or it may be telephoned direct to the Post-Dispatch by calling MAin 1-1-1-1.

MAYOR AT RALLY BOASTS HE SAVED CITY $9,000,000

Overflow Crowd of Employes and Party Workers Cheers Campaign Speech in Home Ward.

Mayor Bernard F. Dickmann opened his campaign for re-election last night with a speech at Tower Grove Turner Hall, Grand boulevard and Juniata street, in his home ward, the Fouteenth, before an overflow crowd, largely composed of city employes and Democratic organization workers.

About 2000 persons crowded into the hall and several hundred more jammed the sidewalk and streets outside to listen to the speech through amplifiers. The speech was also broadcast over the radio.

The Mayor, in his own words, "stuck to the record" and his prepared speech was confined to a review of his first term as Mayor, during which, he said, the various city departments had operated at a cost of $9,000,000 less than during the previous Republican administration. He made no mention of election frauds nor any of the points on which Oliver T. Remmers, his Republican opponent, is basing his campaign and only briefly referred to the opposition.

Not a "Trained Speaker."

"It will not be necessary to make many speeches in this campaign," he said. "I am not going to burden you with very much oratory. I am not a trained speaker and make no pretense of being, nor am I skilled in the arts of mean, personal innuendo, the little sneering attacks and the little petty play of words that some candidates are very skilful at. I am firmly convinced that my record speaks for itself. I will stand on that record and let the people of St. Louis judge for themselves."

Later, when he had concluded his prepared address, he said:

"I'm going to stick to facts in this campaign. I stand on my record and that record speaks for itself. There are no apologies. I expect to go into each city department and show what has been done there in the last four years.

"There will be no mud-slinging or personalities. I will say this, however. If conditions as we found them when the Democrats came into office in the city four years ago had been permitted to go on for another four years, God knows where the city would have been by this time!"

Three-Minute Ovation.

The meeting opened at 8 o'clock, but it was 8:30 before the Mayor and Lawrence Boogher, Democratic nominee for Comptroller, appeared on the platform where Democratic aldermanic candidates and Democratic City Committee members were seated, to receive a tumultuous three-minute ovation.

After the committee members and candidates for Aldermen had been introduced, there were still four minutes before the program was to go on the radio, and the Mayor filled in with extemporaneous remarks, thanking the committee for its support in the primary, in which, he said, he received "the largest vote" ever given a Democratic candidate in a municipal primary. His own primary vote in 1933, however, was much larger, 101,381 votes then to 83,878 this year.

"My coat is off," he said. "We're going to put every man on this Democratic ticket in office in April."

He Replies to Shout.

Just before the broadcast began, the Mayor paused for a moment, waiting for the signal to begin speaking, and someone in the crowd shouted, "Tell it to 'em, Barney!"

"Yes, and we've got plenty to tell them, too," Dickmann shouted back.

There was a brief minute or two of silence, and someone shouted, "This sounds like a Republican meeting," at which there was general laughter and applause.

As the Mayor raised his hand and said, "Now, ladies and gentlemen, we're on the air," the crowd burst into wild cheering which continued for several minutes.

"South of the Hindenburg line, we still have our voices, I see," said the Mayor.

A Gift to Every Child.

He then read his prepared speech, discussing in detail the savings in major city departments during the last four years. Although $9,000,000 had been saved, he said, many city services were enlarged and extended. He commented on the passage of the milk ordinance, "a gift from the Democratic administration to every child in the city," extension of clinical health service to parochial schools, completion of the new Homer G. Phillips Hospital for Negroes, dedicated Feb. 22, and start of work on the new Bliss Psychopathic Hospital, adjoining City Hospital.

"Study the booklet, 'St. Louis Forward,' which has been distributed to your homes," he said. "This book is crammed full of the story of actual improvements and we rest our case on this story rather than on back-fence gossip and sly whispered digs manufactured by slick tricksters out of whole cloth."

Money Saving Theme.

"Nine million dollars saved" was the Mayor's refrain through most of his speech. He told how the Department of Public Safety, which includes the Fire Department, had saved $1,200,000, but the entire organization had "been speeded up and put on a business basis," with the result that fire losses in St. Louis had decreased $500,000 since 1933; how the Board of Public Service had saved $1,250,000, although charged with the supervision of many P W A and W P A projects; how the Street Department had saved $2,500,000, and put into practice top surfacing of streets at a cost of 50 cents a square yard, as compared with $5 a square yard it had cost previous administrations to rebuild the entire street; how the Department of Public Utilities, including the Water Department, had saved $2,600,000, but yet had built the new Stacey Park reservoir and a new water main in South St. Louis.

"There never was such a trying period in the history of the city as during the past four years," said the Mayor. "We had our relief problem, the worst in the city's history, and we met it squarely. Now, thanks to our great President, we are on the road to recovery, our chins are up, we are facing the sun and we have every reason to be thankful."

Boogher, the party's nominee for Comptroller, also spoke, declaring that, if elected, he would be "Comptroller of all the people, whether they voted for me or not."

"There is an attempt to build up in this city at the present time an idea that the office of Comptroller belongs by natural right to the Republican party," he said, "but I am afraid that most of the sponsors of this idea either live in the county or are ardent Republicans of many years' standing."

Other speakers included President William L. Mason of the Board of Aldermen and Alderman Emmett Golden of the Twenty-seventh Ward, floor leader of the board, and a candidate for re-election, who reviewed the board's record for the last four years.

"I can proudly say," declared Alderman Golden, "that I supported Barney Dickmann in every way possible and I can also say that he never asked anyone to do what he did not conscientiously believe was for the best interests of the city of St. Louis."

Bands, Banners, Flares.

Several of the ward organizations in neighboring South St. Louis wards marched to the hall with bands and red flares, but most of the crowd came by automobile. Ward banners were plentiful. Among them one from the Twenty-fourth Ward, largest ward in the city, which read, "We gave Roosevelt 21,000 votes last November and we'll give Dickmann the same in April."

Associate City Counselor David A. McMullen, head of the Fourteenth Ward Democratic organization, presided in place of Robert E. Hannegan, chairman of the City Committee, who had a throat ailment and could not speak, but was on the platform. A conspicuous absentee on the platform was Justice of the Peace Jimmy Miller, Fourth Ward boss, who has been at political odds with the Mayor, but is supporting him for re-election.

Democratic meetings tonight include the Third Ward organization at 1439 Warren street; the Fifth Ward organization at the Old Courthouse, Broadway and Chestnut street; the Tenth Ward organization at 3633 South Broadway, and the Twenty-sixth Ward organization at 4961 Delmar boulevard.

If You Wear Sizes 8 to 11 —You'll find them in the Traveling Caravan of SPRING SHOES at I. MILLER'S 823 Locust St.

an *Ingenue*

Wrap-around Sandal

for your important engagements!



9.75 This shoe reflects the romantic mood in clothes and subtly reveals the lines of your pretty foot. Open at the toe-tip and swathed from toe to ankle as though with bands. Medium heel height.

Accessory Affinities in bags, gloves, hosiery, scarves and belts.

"Debutante", black suede. Beige, brown and rust suede combination. Black Pinrib, blue and brown linen.

*made expressly for I. MILLER Beautiful Shoes

We Carry Sizes to 10 AAAA to C

We invite charge accounts

I. MILLER 823 Locust St.



see these exciting new "Jigger Coats" at Mangel's

★ *Jigger Coats*

All-Wool Fleece "Jiggers." Lined with genuine "Kay-Glow," *guaranteed for the life of the garment.* Three lengths from which to choose. More than twenty captivating styles. Sizes 12 to 20.

All the popular Spring colors:
• BEIGE • THISTLE
• GOLD • GRAY
• BLUE • GREEN
• NAVY • BLACK

$14.98

(Others $9.98 and $12.98)

First... shop **Mangel's** *where everything is* **NEW!**

MANGEL'S

409 N. SIXTH

Between Locust and St. Charles

at WERNER-HILTON . . .



OPEN *Evenings* 'til 9 P.M. ★

Stylebilt TWO TROUSER SUITS

These Fulfill Every Demand for Style, Quality, Fit, Service and Value!

Everyone's asking . . . "How much is it necessary to pay to get a Spring Suit with Two Trousers that will measure up to maximum value in every respect?" You'll find the answer in these Two Trouser Stylebilts! *They're Beauties . . . every one of 'em!*

$26.50 ★

Stylebilt TWO TROUSER SUITS

The new Browns, Blues, Grays and the different new Spring Green adaptations. Plaids, checks, stripes . . . plain and sport models. *Come expecting to find unusual values . . . These Stylebilts won't let you down!*

$29.50



Stylebilt SPRING HATS

New brim widths, new crown depth and a wide range of colors. Genuine fur felt. Every hat reflects the careful craftsmanship of expert hat makers.

$3.45

Stylebilt TOPCOATS

These were tailored with every thought to produce long-lasting attractiveness and you'll agree that the price makes them one of the year's biggest values.

$19.50

STYLEBILT CUSTOMIZED TOPCOATS

Here's the last word in Topcoats . . . for smartness and wearability. They're hand tailored!

$24.50

TEN PAY PLAN *If you prefer, you may pay for your purchase the convenient WERNER-HILTON TEN PAY WAY*

WERNER-HILTON

WASHINGTON AVENUE AT EIGHTH STREET

• *Open every evening 'til Easter 'til 9 P. M.* •

MRS. LOVE PLEADS TO GO BACK INTO COMA

Convicted Murderer Says She Wants to Get Away From "Staring Eyes."

By the Associated Press.

LOS ANGELES, Cal., March 19.—Helen Wills Love, convicted murderer, back in the world of reality, pleaded today for return to the coma in which she existed for 158 hours.

"I want to go back where I was, away from staring eyes, fingers that point at me, crying 'you're guilty—you must pay!'" she said after a psychiatrist had awakened her.

"I didn't will this thing on myself," she said. Shortly before going into the coma, Mrs. Love had claimed she could "will" herself to die.

Dr. Samuel Marcus, who awakened her yesterday, said she would lapse again into unconsciousness if she is sent to prison.

Mrs. Love's restored consciousness was not entirely hers. Dr. Marcus said he induced it and could put her back into the coma, if he desired.

She lapsed into the coma a week ago after she was convicted of second degree murder for the New Year's shooting of Harry Love, broker, whom she said was her secret husband. She was sentenced to seven years to life.

Yesterday Dr. Marcus leaned over her as she lay on her jail cot. He stroked her cheek. He said softly: "I'm coming in. Here I come. I'm knocking. Let me in."

He kept repeating it—then announced that within a minute she would be awake. In a few seconds she regained consciousness.

Troops Kill Mexican Outlaws.

By the Associated Press.

GUADALAJARA, Jalisco, Mexico, March 19.—Federal troops under Lieut. Jose Rodriguez yesterday killed seven members of an outlaw band which several days ago raided the village of Atoyac, kidnaped the station master and looted stores. Arms, ammunition and 20 horses were left behind by the other outlaws.

REED AND HAY IN FIERY DEBATE ON CHILD LABOR

Former Missouri Senator Calls Amendment Russian Idea in Hearing at Jefferson City.

By a Staff Correspondent of the Post-Dispatch.

JEFFERSON CITY, March 19.—Opponents of the proposed child labor amendment to the Federal Constitution, led by former United States Senator James A. Reed of Kansas City, last night urged the House Committee on Constitutional Amendments to kill the Hogan resolution, calling for ratification of the amendment by the Missouri Legislature.

The mass demonstration against the amendment exceeded slightly the volume of sound and numerical strength of the delegations in the demonstration staged before the committee last week by proponents of the amendment. The 44 speakers on the hearing program, delegations and onlookers filled the floor of the House and the galleries.

Representative Warren Burke of St. Louis, chairman, said the committee probably would not vote on its recommendation to the House until early next week. Legislative observers believe the ratification resolution has virtually no chance of final passage, if it gets out of the committee.

Fiery Speech by Reed.

The prolonged hearing last night was enlivened by a fiery condemnation of the amendment and some of its original sponsors by Reed and a bristling rebuttal for the proponents by Charles M. Hay, former City Counselor of St. Louis and now a Special Assistant United States Attorney-General. Hay, foe of Reed in past political campaigns in Missouri, raked Reed and the opposition to the amendment.

The hearing had been reserved for the opponents, but the committee stopped the parade of speakers after 17 had been heard to permit the brief rebuttal by Hay. Of the 44 opposition speakers on a schedule submitted by Stegling E. Edmunds of St. Louis, their spokesman, 17 represented Catholic organizations and 11 represented the Lutheran church.

Reed declared the amendment "is full of danger to our republic" and charged it was backed by organizations "heavily financed, with paid agents to go everywhere with their propaganda."

Calls It Russian Idea.

"This thing was born in the brain of people who believe the state should control the family, as they do in Russia," he said.

He said that if the amendment became a part of the Federal Constitution, authorizing Congress to limit, regulate and prohibit the labor of persons under 18 years of age, it would place the control of every person under 18 years of age "intellectually and physically" under a Federal bureau.

If the amendment were ratified, he said, Congress could control not only the labor of persons under 18 years of age, but their education, the schools they may attend and the books they may study. He said it would strike at religious groups having their own schools.

"My God, they might put Rexford Tugwell in charge before they get through," Reed said. He said the amendment would make it possible for Congress to declare it a felony for a farmer's son "to unharness the mules after the old man finishes plowing.' "The desire of these people is to socialize America," Reed said.

Reed said the amendment was being backed by John L. Lewis, leader of the movement to organize labor by industries, to "limit the labor of boys able and willing to work." He described Lewis as "the present prototype of law and order in the United States," apparently referring to sit-down strikes in the efforts of Lewis' organization to unionize the automobile industry.

Former United States Senator George H. Williams of St. Louis suggested that if the resolution was reported out favorably by the committee it should carry a recommendation that the proposal be submitted to voters of the State in a referendum.

Hay's Rebuttal Speech.

Hay in his rebuttal charged "deliberate attempts were being made to mislead the people by appeals to passion and prejudice" and by charges that the amendment had been sponsored by and was being supported by persons who were "Reds."

"People who attempt to scare you with inferences as to 'Red' origin of the amendment know they are not true," he said. "I enjoyed Jim Reed's speech, God help my soul. Startling as it may seem, I agree with Senator Reed on one thing—he said the faces of this audience are good, honest American faces."

He ridiculed the point made by opponents that Congress would abuse the power conferred by the amendment through legislation to regulate the education of children and their labor on farms and in homes. He said opponents were attempting by innuendo to "besmirch President Roosevelt," who has urged ratification of the amendment.

"There will be no interference with the schools," Hay said. "This amendment will not be a thrust at the church schools; it will help them. Congress will not abuse this power, but will exercise it reasonably."

IMPORTANT ANNOUNCEMENT to the MEN of ST. LOUIS..

ON APRIL 5th we will increase the price of Feltman & Curme's fine Black and Brown Calfskin Shoes from $4 to $4.50 a pair. Increased costs and Feltman & Curme's refusal to sacrifice quality make this small advance necessary.

FELTMAN & CURME
422 N. SIXTH ST.

QUALITY gives you more Comfort



STILL AT THIS LOW PRICE $4

Fine leather and scientific building are two principal reasons why Feltman & Curme shoes are comfortable. They are the choice of the men who want style and economy with comfort—for men who can afford to pay twice the price but who return year after year to our stores.

Mail orders filled promptly. Add 15c.

KANGAROO SHOES $4.85
Soft as a glove—tough as steel. Extra comfort—a shoe that is kind to tender feet

FELTMAN & CURME
422 N. SIXTH ST.

THE FLOWER OF THE MONTH
Delicate, exquisite clusters of Lillies of the Valley in soft Pastel shades with a perfumed scent.
50c
KLINE'S—Street Floor.

Kline's
406-08 Washington Ave. Thru to 6th St.
fashion shops



Juniors!
ACHIEVE FLATTERY IN PASTEL SHEER
$14.95
A smart bolero dress with the jacket lined in a bright contrasting shade. The wide belt and sleeves are also vividly trimmed. Beige, Grey, Blue. Sizes 11-13-15.
KLINE'S—Junior Shop, Second Floor.

CERTAIN OF INSTANTANEOUS SUCCESS ARE OUR "TOPPERS" THAT HAVE VERVE AND A VERY LUXURIOUS APPEARANCE!
$16.95
Youthful and colorful soft Fleeces in Jiggers! Swaggers! Boxy Types! With padded shoulders . . . smart seamed backs and sleeves! Deep patch pockets and slit pockets! Flattering short collars! In Gold, Shrimp, Coronation Blue, Coronation Red, Green, Beige, Natural. Sizes for Misses and Women.
KLINE'S—Coat Shop, Third Floor.

TREMENDOUSLY POPULAR SUITS
$16.95
Man-Tailored Jacket Suits! Dressmaker Suits! Reefer Suits! Swagger Suits! Men's Wear Fabrics! Soft Woolens in solid colors and mixtures. Sizes 12-40.
KLINE'S—Suit Shop, Third Floor

Guaranteed Washable Doeskin Gloves
Guaranteed Washable fine Doeskin slip-on casual gloves. Harness, Beige, Natural, White.
$1.98
KLINE'S—Street Floor.

FEMININE GRACE! TWO-PIECE CAPE SUIT
$22.95
Fine soft wool with the smartly tailored dress trimmed with a bright crepe polka dot kerchief and wide sash. Turquoise, Beige, Gray, Navy. Sizes 12-20.
KLINE'S—Junior Miss Shop, Fourth Floor.



Street Floor
CONTRASTING SWAGGER SUITS
$8.98
Boxy, swagger Coats with slim contrasting skirts. Thistle, Gold, Beige, Navy, Brown, Gray. Sizes 10-20.
KLINE'S—Sports Shop, Street Floor

WITH VEILS AND POSIES ON IT!
Flattering Baby Bonnet with a cluster of flowers perched on top. In Baku straw.
$5.00



Be Your MOST Romantic Self in an Old Fashioned Easter Bonnet



Wind-blown Bonnet of fine Baku with a garland of posies placed right at the forehead.
$7.50

Bonnet type brimmed hat with an effective treatment. Baku straw with velvet trim.
$5.95



Girls!
JIGGER SUITS
$13.98
Three styles from which to choose with a finger tip length coat that may be worn with other dresses. Contrasting or matching skirts. Sizes 12-16.

SPRING COATS
$13.98
The one sketched is a princess type made of Forstmann's Viola cloth. Navy with Pique details. Sizes 7-12.
KLINE'S—Girls' Shop, Second Floor.

NEWS OF STRIKES IN VARIOUS PARTS OF THE COUNTRY

REMINGTON RAND STRIKE SETTLED, SUBJECT TO VOTE

Directors of Company and Union Leaders Meet to Ratify Terms Reached in Washington.

REHIRING OF 1200 STRIKERS AGREED ON

Walkout Began May 26, Plants Later Resuming Operation — NLRB Ordered 4000 Re-employed.

By the Associated Press.

WASHINGTON, March 19.—Associates said today Secretary of Labor Perkins expected ratification of a settlement of the prolonged Remington Rand strike. Terms of the agreement, announced last night, were withheld, but James H. Rand Jr., president of the office equipment company, said it would involve the re-employment of 1200 strikers.

Union leaders and directors of Remington Rand met separately today to consider the settlement reached in conferences yesterday between Miss Perkins and Rand, and William Green, president of the American Federation of Labor.

Rand said he would submit the agreement to the executive committee of his directors in New York.

Arthur O. Wharton, president of the International Association of Machinists, principal union involved in the strike, said his committee would discuss the agreement here. Strike leaders called from Syracuse, N. Y., and other plant centers said the terms would have to be approved by the men at union meetings.

Secretary Perkins said there was no connection between the settlement and a recent decision of the Labor Relations Board that the company should re-employ 4000 workers and recognize the Office Equipment Workers' Council for collective bargaining.

The board asked the Circuit Court of Appeals in New York for an enforcement order.

The strike began last May 26, in New York, Ohio and Connecticut plants of the company. Although the strike was never settled, the company resumed operations later.

The workers' council, an A. F. of L. subsidiary, demanded recognition as exclusive bargaining agency for all Remington Rand production employes.

The company eventually closed its Norwood, O., plant. Rand recently said that other plants have been operating 100 per cent.

Sunday, the Labor Relations Board issued its decision directing re-employment of all strikers and ordering the company to deal with the Office Equipment Workers' Council as sole collective bargaining agency in seven plants.

Rand said the agreement involved no change in his labor relations policy which he described as "good."

DOCTOR IN JAIL, REFUSES TO 'BETRAY CONFIDENCE'

Cited for Contempt Under Georgia Law, Would Not Testify in Damage Suit.

By the Associated Press.

ATLANTA, Ga., March 19.—Dr. Samuel Green who refused to "betray a patient's confidence," was cited on a contempt charge yesterday by Judge John D. Humphries who said matters between a physician and patient were not privileged under Georgia law. Dr. Green, former chairman of the Atlanta Democratic Executive Committee, spent the night in a private room, instead of a cell. He said he was prepared to stay in jail as long as necessary but he never would give testimony that would injure his patients.

Court officials said he could be held a maximum of 20 days or until he answers the question.

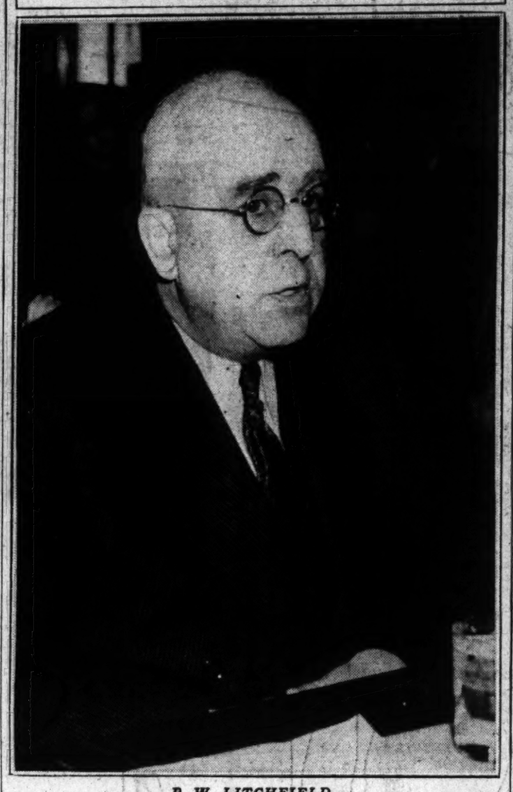
Dr. Green was cited for contempt while testifying as an expert in the trial of a damage suit against the Georgia Power Co. He declined to give the name of a woman patient of whom a certain type of blood test had been made. In explaining his refusal Dr. Green said: "Every doctor in the State is affected by this order and if I were to betray a patient's confidence I would be destroying the relationship of confidence which exists between a physician and his patient."

New Steel Mill to Be Built.

By the Associated Press.

PITTSBURGH, March 19.—The Carnegie-Illinois Steel Corporation announced today it would construct a new sheet and strip mill at Clairton, Pa. The mi will be named the Irvin Works for William A. Irvin, president of the United States Steel Corporation, of which Carnegie-Illinois is a subsidiary. It will employ 4000 and be completed in a year.

Bought Tear Gas for Tire Plant



P. W. LITCHFIELD, PRESIDENT of the Goodyear Tire & Rubber Co., testifying before Senate Committee.

MORE EAST ST. LOUIS STORES ARE PICKETED

A. F. L. Continues Drive After Announcing Union Contracts With Five Concerns.

The American Federation of Labor drive in East St. Louis to organize store and industrial employes ahead of its rival, the Committee for Industrial Organization, continued today when 60 pickets from various A. F. of L. unions gathered in front of three more stores—the Thom McAn Shoe Store, 245 Collinsville avenue, the Western Auto Store, 330 Collinsville avenue, and the J. & R. Motor Supply Co. store, 328 Collinsville avenue.

Pickets asked prospective customers not to enter the stores. J. H. Grooms, manager of the Western store, said he had sent the six clerks of his establishment home, and to his knowledge they were not signed up in any union. He and other managers told union officials any action in the situation depended on instructions from main offices of the corporations operating the stores.

Elmer P. Theiss, A. F. of L. organizer, said to a Post-Dispatch reporter that the drive would continue until employes in "all downtown stores in East St. Louis were organized."

He estimated there were about 25 employes in the three stores, said officials of the companies operating the nation-wide stores had refused to negotiate and "were unfair to union labor."

Contracts Drawn Up.

Contracts with companies operating five other merchandise stores on Collinsville avenue were drawn up last night between company representatives operating the stores and officials of two unions.

One of the stores was the W. T. Grant store, 231 Collinsville avenue, which had been prevented by a picket line from doing business since last Monday. The pickets have been withdrawn and the store opened for business today.

Besides the Grant company officials, those who signed the contracts at a joint meeting at the Broadview Hotel, according to Theiss, represented the following establishments: F. W. Woolworth, 225 Collinsville avenue; J. J. Newberry, 235 Collinsville avenue; and two stores of the S. S. Kresge Corporation at 209 and 211 Collinsville avenue. These stores had not been picketed, but managers had been notified they would be if an agreement with the unions was not reached.

Contract Agreements.

The contracts were negotiated with Retail Clerks' Union, represented by Miss Josephine L. Strautz, and the Bartenders', Waiters', Waitresses' and Cooks' Union, represented by E. J. McGrath.

Agreements as to clerks provided a $15 weekly minimum and a 48-hour week, and as to cooks and waiters, $14 a week, meals, and a 48-hour week. Recognition of the unions as the collective bargaining agencies also is provided, as is the closed shop. The Grant company, having no cooks and waitresses, signed the contract only with the Retail Clerks' Union.

RUBBER WORKER TELLS OF ANTI-UNION RAID

Goodyear Ex-Employe Says Crowd That Beat Leaders Was Formed in Plant.

By the Associated Press.

WASHINGTON, March 19.—L. G. Cleere, a former employe in the Goodyear tire plant at Gadsden, Ala., told Senate investigators yesterday that a crowd which beat union officers there was organized in the plant dining room and deputized by city police.

Testifying before the Civil Liberties Committee, he said he was one of about 50 Goodyear employes who were instructed to arm themselves with guns or other weapons.

Although he saw the attack on the headquarters of the United Robber Workers at Gadsden at about 12:30 p. m. last June 25, Cleere continued, he did not participate in it or in the subsequent beating of union officials.

Later, he testified, he became friendly with union officials and joined their organization. When he did this, he said, he received a warning that "the boys" would "get" him and fled Gadsden under State Highway Police protection.

Tells of the Assault.

Cleere said the crowd which entered the union headquarters and assaulted John House, organizer, and Elzie Gray, local president of the union, was led by T. L. Bottoms, a personnel clerk being trained for management. He asserted that Bottoms first asked him to attend a meeting in the dining room about the middle of last June.

Bottoms explained, the witness went on, that an organization was to be formed of Goodyear employes and a "gang" from the Gulf State Steel plant and the Dwight Manufacturing Co., also of Gadsden, to "help break up the union."

The meeting, he continued, was attended chiefly by "fellows working for promotion," several foremen and "a few shop workers who had good recommendations from Mike Self or the Sheriff." Mike Self, he explained, was a watchman at the Gulf State plant who once had asked him to report on union activities.

"These Damn Yankees."

Bottoms, Cleere testified, made a speech in which he said:

"We're not going to let these damn Yankees come down here and take our jobs. Remember, the company and the law are behind you, and if anything happens you won't be in jail two minutes."

Bottoms called the deputized Goodyear men together again on June 23, the witness continued, and told them of a scheme to raid union headquarters the following day. Cleere said Bottoms promised that the Sheriff's telephone would "be busy" and other authorities would "be out of reach."

Cleere added he made an excuse to be out of town the next day, but the attack was delayed until June 25, when he returned in time to witness it. A subsequent warning that "the boys" would "get" him came from Self, he said.

Bellboy Leaps to Death.

Special to the Post-Dispatch.

CHICAGO, March 19.—Jack Berlin, 35 years old, a bellboy at the Berkshire Hotel, leaped to his death from the fourteenth floor of the Hotel Sherman in view of many pedestrians yesterday.

ORDER FOR ARREST OF 5000 CHRYSLER STAY-IN STRIKERS

Judge Who Issued Injunction Against "Stay-ins" Grants Attachment for Their Eviction.

By the Associated Press.

DETROIT, March 19.—Circuit Judge Allan Campbell today ordered the arrest of nearly 5000 sit-down strikers who have occupied eight Chrysler Corporation automobile plants for 12 days. Writs of attachment were delivered to Sheriff Thomas C. Wilcox whose duty is to take the strikers into court.

The corporation, which applied for the writs, indicated it would not proceed immediately against officers of the United Automobile Workers of America who were made respondents, with the strikers, in the injunction which Judge Campbell issued last Monday.

Since 9 a. m., Wednesday, the sit-down strikers have been in violation of the injunction, which ordered them to evacuate the plants by that hour.

Sheriff Wilcox said he would make no attempt at ejection of the strikers until he obtains additional deputies or the assistance of the National Guard.

"It's simply a question of man power," he said. He has 120 deputies.

"I have asked the court for 600 special deputies to eject the Newton Packing Co. strikers. If I get the deputies I will act immediately on the Newton or the Chrysler cases."

Murphy Confers With Sheriff.

Gov. Frank Murphy conferred with Sheriff Wilcox today and announced, "I am exhausting every effort for peace."

Murphy met with the Sheriff and with Richard T. Frankensteen, organizational director of the United Automobile Workers of America, and George S. Wilson, president of the Dodge local. He said Homer Martin, president of the U. A. W. A., would join the conference later.

Sheriff Wilcox made no formal request for State assistance, the Governor said.

Murphy said he interpreted the writs of attachment, issued this morning on order of Circuit Judge Allan Campbell, as authorizing the arrest of high officers of the U. A. W. A., as well as the strikers.

The eight Chrysler plants were guarded by augmented picket lines today. Members of the "union patrol" and a "flying patrol" of automobiles prepared to reassemble the 20,000 strike sympathizers who put on a "show of strength" at the striker-held plants Wednesday morning.

Judge Campbell filed a separate order for each plant, each based on an affidavit stating that the injunction had been violated. The orders directed the Sheriff to arrest the men in the plants and take them into court.

Governor's Conferences.

Gov. Murphy conferred last night with K. T. Keller, president of Chrysler, and B. E. Hutchinson, finance chairman. Earlier he had spent two hours with Martin and Frankensteen. He declined to discuss his conversations with either group.

The Governor signified his willingness to participate in a conference if Walter P. Chrysler, chairman of the board, and John L. Lewis, head of the Committee for Industrial Organization, which is supporting the U A W A strike, are brought together. Reports that such a meeting might be arranged have been current.

The corporation continued its negotiations with the union, which called the strike when its demand for exclusive collective bargaining rights was rejected.

Thirty thousand employes of the Briggs Manufacturing Co., the Hudson Motor Car Co. and the Reo Motor Car Co. are idle, in addition to about 60,000 Chrysler employes. The Briggs Body employes were thrown out of work because of a shutdown following the Chyrsler strike. That company also is negotiating with the union. Hudson and Reo conferences to end strikes have been broken off.

Fire in Dodge Plant.

A fire was reported to have burned for several hours early today in a tunnel at the main Dodge plant of the Chrysler Corporation, in Hamtramck, where 2000 sit-down strikers have remained since March 8.

Members of the union who guarded the factory gates throughout the night, and the office of the Dodge local of the union, denied there had been a fire, as did a patrolman on the beat. The Hamtramck and Highland Park fire departments said there had been a fire, confined to the tunnel and invisible from outside the Dodge grounds. Highland Park fire headquarters said it sent one company to assist Hamtramck's three.

John Griffin, Hamtramck fire chief, was reported to have been overcome by smoke. At St. Francis Hospital, where he was taken, attendants said they could give no report on his injury or condition.

A strike of 200 women and 60 men at the Fisher Body plant No. 1 of General Motors at Flint, Mich., was settled in time for the night shift to resume operations yesterday. The plant had been closed during the afternoon.

The U A W A said it did not authorize the strike. Wage differences will be negotiated under the provisions of the agreement which followed the recent General Motors strike.

Before the Michigan Senate were two new measures which would make felonies of sit-down strikes and the refusal of employers or employes to negotiate labor disputes, with maximum penalties of five years' imprisonment or $2500 fine, or both.

FOR SPRING BRIDES
Shower and wedding gifts—so many of those novel and important accessories.
Clara Bromeyer
LAMPS & NOVELTIES
1121-25 Arcade Bldg. (809 Pine St.)

PRINTERS STRIKE; INDIANAPOLIS GOES WITHOUT PAPERS

Men Walk Out at Three Plants in Dispute Over Scale — Union President Calls It Illegal.

By the Associated Press.

INDIANAPOLIS, March 19.—Indianapolis was left without any newspaper for at least 24 hours when 300 members of the International Typographical Union went on strike for higher wages last night.

The publishers of the city's three papers, the Star, News and Times, announced shortly before midnight they would not meet the strikers' demands and that none of the papers would publish today.

Bloor Schleppey, secretary of the Publishers' Association, said the publishers had been informed by Charles P. Howard, president of the International Typographical Union, that their contract with the printers was legal. He said Howard had informed them the striking printers would be reprimanded or suspended if they did not go back to work. Schleppey said the executive council of the union would arrive in Indianapolis today to consider the situation.

To Picket Plants.

Shortly before the publishers adjourned their session, the strikers ended a session which had lasted several hours. Glenn Mitchell, president of the Indianapolis Typographical Union No. 1, said another meeting would be held today to consider further action. Mitchell announced that picket lines would be formed at the three plants today. He said the union's wage contract with the publishers expired March 14.

Mitchell outlined the stand of the union as follows:

"The contention of the union is that the publishers have refused to conciliate properly and led us to believe after last Sunday's meeting that a settlement would be reached by Monday.

"On Wednesday they gave us their final and last offer. Efforts tonight to get in touch with them have been futile."

Mitchell said the union was demanding a two-year contract with a wage scale of $1.25 an hour for day men for the first year and $1.30 an hour for the second year. The scale sought for night men is $1.34 for the first year and $1.39 for the second year. Schleppey said the publishers had offered a scale of $1.18 for the first year and $1.22 for the second, with the ninecent differential for night work. The present scale is $1.15 for day men and $1.24 for employes working at night. The union originally had demanded a flat scale of $1.45 for day work and $1.65 for night work.

Howard's Statement.

Howard, at Miami, said: "The men have been advised to return to their jobs and that their places will be filled by other union men if they fail to do so. That is the penalty the laws of the international union provide for violation of agreement. The strike is violation of an arbitration agreement. They've been negotiating for perhaps 30 days. I closed a conference last Saturday just before I left for Miami and thought a basis for settlement had been reached."

The Indianapolis Newspaper Guild, composed of editorial workers, entered into the strike situation when Frank A. White, president of the Indianapolis chapter, said national headquarters of the organization had been asked to send a representative here. White said the Guild would take no definite action in connection with the strike, but added, "the Guild sympathizes with the situation of the printers. It would be difficult for any member to go through a picket line."

The only newspapers available in the city this morning were those from other cities, and a great part of Indianapolis was without news of the explosion at New London, Tex.

Strike Ended at Akron, O.

AKRON, O., March 19.—The Enterprise Manufacturing Co., today announced the settlement of a sit-down strike that has kept 400 workers idle since Feb. 26. The company manufactures fishing tackle. The agreement provides for a 5-cent-an-hour increase in basic pay.

KANSAS CITY WOMEN END STRIKE, BUT WILL PICKET

Union Officer Orders Them to Stop Blocking Front Door of Garment Factory.

KANSAS CITY, Mo., March 19.—About 40 women ended today the sit-down strike in which they have blocked the front entrance of a building housing three garment manufacturing companies here. The employes still at work used the back door.

The sit-down strike was ended on orders of Miss Wave Tobin, manager of the local chapter of the International Ladies' Garment Workers' Union, who said picketing would continue. The companies are the Missouri Garment Co., the Gernes Garment Co. and the Gordon Brothers Manufacturing Co.

Police reported Miss Waneta Armstrong, 18 years old, an employe of Gordon Brothers, was slapped and hit with handbags by strikers as she left the plant yesterday. Five strikers were questioned at a police station and released. The strikers are seeking changes in working conditions.

Defying a threat by their employers that they would be discharged if they continued to occupy the building after 1 p. m., sit-down strikers continued last night to occupy the plant of the Butler Manufacturing Co. Company officers said the men would be dealt with "as trespassers."

SIT-DOWN STRIKERS EJECTED FROM STORE SECOND TIME

Got Back Into Guarded New York Shop by Ruse, Posing as Customers.

NEW YORK, March 19.—Amid boos and shouts of derision, police today arrested 49 sit-down strikers, most of them women, in the F. W. Woolworth store in lower Manhattan. The strikers were dragged, some struggling and scratching, to patrol wagons.

All were booked for "unlawful intrusion of private property" and disorderly conduct.

The ejection ended a second attempt to gain possession of the store. Forty-four woman strikers, posing as customers, entered the establishment this morning, after being ousted and arrested last night, along with 15 men.

Returning to the scene, the strikers walked through a cordon of 40 private guards and police, ostensibly to make purchases from the non-strikers who had taken over their posts. Once inside, they resumed their sit-down, blocking customers from the counters.

Pittsburgh Restaurant Strike.

PITTSBURGH, Pa., March 19. — Employes of Thompson restaurants here, seven in the downtown district, walked out last night. Frank Costanzo, president of the newly organized local of the A. F. of L. Hotel and Restaurant Employes Union, said 400 joined the walkout, demanding wage increases averaging 33 1-3 per cent, assurance of a lunch period in the nine-hour day and pay for overtime. He said the wage for cooks was $12 a week.

Western Union Parley on Wages.

By the Associated Press.

NEW YORK, March 19.—Representatives of the Association of Western Union employes yesterday began a conference with the management on working conditions and wage scales affecting 50,000 workers of the company throughout the nation.

Dr. Fred Z. Browne to Preside.

Dr. Fred Z. Browne, member of the Board of Regents of the Dallas Theological Seminary, Dallas, Tex., and pastor of First Presbyterian Church, Texarkana, Tex., will conduct morning and afternoon services Sunday at Central Presbyterian Church, Hanley road at Davis place, Clayton.

AVON'S
We Give You
Everything in Easter Shoes
Supreme Style, Quality, Variety and Value
$1.99 and 2.29
CROSS STRAPS
BOW PUMPS
Hi-Cut OXFORDS
Smart STEPINS
Super-tex gabardines, kidskins, patents, calfskins . . . blacks, browns, grays, blues, beige, multicolors . . . all sizes . . . all widths.
AVON SHOP
415 N. SIXTH

SAVE $7.89 On This 7 Piece COMBINATION
Our Easter Treat
A COMPLETE OUTFIT 29.75
Actual 37.64 VALUE
Only $1.50 WEEKLY
$1.25 DOWN
Here's What You Get:
LADIES' 7-Piece COMBINATION
Ladies' Coat or Suit . . . 24.98
Ladies' Shoes 4.95
Ladies' Hat 1.98
Ladies' Blouse 2.98
3 pair Hose 2.75
Total . . . $37.64
SAVING OF $7.89
SMALL WEEKLY PAYMENTS
Here's the convenient way of buying your Easter Outfit—Only $1.25 Down—$1.50 Weekly
SPECIAL FOR FRI., SAT. & MONDAY ONLY
Moskin's CREDIT CLOTHING CO.
519 WASHINGTON AV.

German Farm Workers C
By the Associated Press.
BERLIN, March 19.
workers, as well as metal
struction workers, were
ON CREDIT
SIZES 14 to 46
20 WEEKS TO PAY
Actual 24.98 Values
NO EXTRA
LIBERA
707 WA

German Farm Workers Can't Quit.

By the Associated Press.

BERLIN, March 19. — Farm workers, as well as metal and construction workers, were under official orders today to stay at their jobs during Germany's fight for economic independence. Leaving one job for another for higher wages was forbidden.



CARTER'S NEW

"FIRSTS"

Persuasive little "Lastex" affairs for 95 to 115 Pounders!

If you've one of those trim little figures that need just a wee bit of restraint (aren't we all?) by all means dash right in for one of these soft, light, washable CARTER "FIRSTS" of Lastex.

Girdlets and Pantlets

$1.50 EACH

(Corset Shop—Fourth Floor.)

95¢ DOWN Delivers This Smart Suit



ON CREDIT

GREAT 3 DAY OFFER

FRIDAY SATURDAY & MONDAY

"Charge It"

MANUFACTURER'S PURCHASE SALE OF Women's & Misses'

SUITS IN NEW 1937 MODELS

$18.95

SIZES 14 to 46

20 WEEKS TO PAY

Actual 24.98 Values

A manufacturer needed money—we bought these fine quality Suits for cash. We offer them to our patrons at a saving of $5 to $7. Come and choose your new Easter Suit now. You'll find just the style you want—

In This Great Group Are

- MANNISH TAILORED SUITS
- THREE-QUARTER LENGTHS
- CHESTERFIELDS
- SWAGGER SUITS

NO EXTRA CHARGE FOR CREDIT

H&R LIBERAL CREDIT STORE

707 WASHINGTON AVE.

137,000 TEXTILE WORKERS GIVEN WAGE INCREASE

10 Pct. Advance for Woolen and Cotton Workers in Six New England States,

GRANTED ON EVE OF C I O UNION DRIVE

New Bedford Manufacturers Holding Out—Evidence of Concerted Action on Part of Others.

By the Associated Press.

BOSTON, March 19.—The New England textile industry today had granted wage increases, in most instances of 10 per cent, to 80,000 of its 350,000 employes.

The increases were granted as an organizing committee of John L. Lewis' Committee for Industrial Organization met in New York to start a unionization campaign the industry.

Workers in all of the six New England states benefited by the increases, the first of which were announced last night.

Less than 12 hours after New England cotton mills had made known plans to increase wages 10 per cent, seven large woolen mills in Lawrence, Mass.—one of the largest textile centers and the proposed focal point for a drive by the Committee for Industrial Organization—disclosed workers would get more pay—effective March 29.

Between 12,000 and 15,000 operatives in the Wood, Ayer, Shawsheen and Washington mills of the American Woolen Co., in Lawrence were informed this morning a 10 per cent increase for hour and piece rate work would be granted.

At the same time a similar announcement was made at the Arlington Mills, which employs 5800.

The worsted division of the Pacific Mills, with about 4500 workers, announced an upward revision of wages but did not give the amount of the increase.

Cotton Mill Increase.

New England cotton manufacturers last night announced 10 per cent wage increases for more than a third of the section's approximately 90,000 cotton textile workers.

Manufacturers making the announcement of the wage increase maintained they did so independently. One of the section's most influential cotton manufacturers, who declined the use of his name, declared, however, that he had attended a meeting in Boston yesterday of members and non-members of the cotton manufacturing association. He said that the manufacturers agreed at the meeting to announce 10 per cent wage increases, effective March 29, and he indicated that all of New England's cotton manufacturers, with the exception of those in New Bedford, would announce the increase, within a few days.

Wage Increases in South.

More than 57,000 textile workers in the two Carolinas were notified today that pay rates would be increased within the next week or two. Some mills announced the wage increase would be a flat 10 per cent, while others merely said theirs would be "generally" in line with the rest of the industry.

Yesterday increases affecting 52,000 textile workers in the Carolinas, Georgia and Virginia were announced.

The wage increase movement began in the South when the Springs and Gossett chains announced increases for their approximately 11,000 workers. Manufacturers in Spartanburg and Cherokee counties, had granted advances affecting approximately 18,000 workers.

C I O Leaders Meet in New York to Plan Drive.

NEW YORK, March 19.—A campaign to organize 1,250,000 workers in the textile industry under the banner of John L. Lewis' C I O was discussed today at a closed conference of textile union leaders. The drive will be started as soon as field offices can be established in the main centers of the industry, Sidney Hillman, president of the Amalgamated Clothing Workers of America, said.

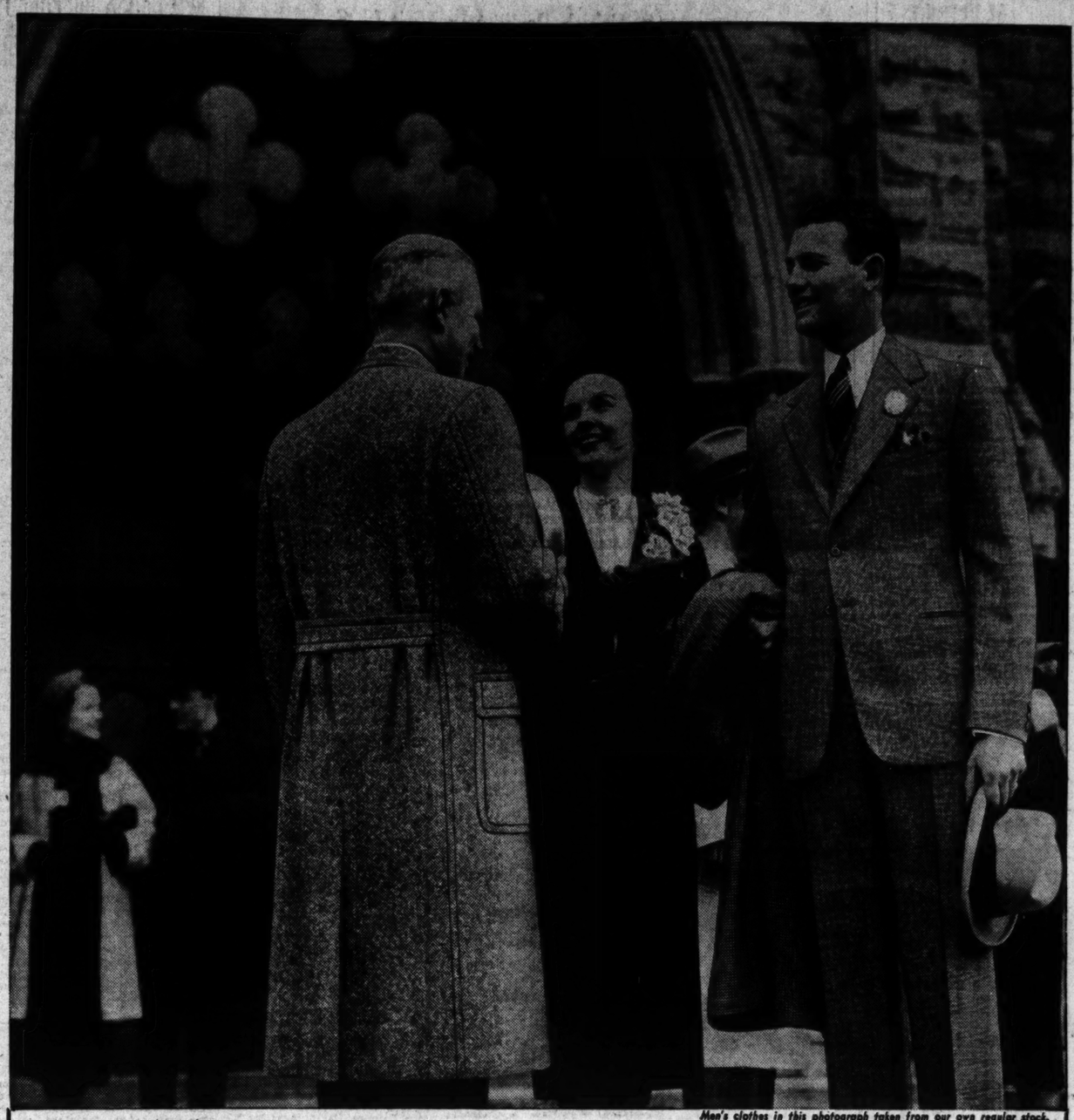
"Wage increases in New England and South Carolina will not affect our campaign," Hillman said. He is chairman of the textile workers' organization committee. "We are going right ahead. Nothing can stop our work now."

PAIR IDENTIFY EX-CONVICT AS MAN WHO ROBBED THEM

Young Woman Was Assaulted on East Side Road Where They Sat in Parked Car.

Charles Evans, 32-year-old ex-convict, was identified yesterday by a young woman and her escort as the man who held them up on the night of March 27, 1935, robbing the man and then assaulting the young woman. Evans is on trial in Circuit Court at Belleville on a statutory charge.

The pair were accosted when they were parked in their automobile on Bunkum road, just outside of East St. Louis. Evans has been tried twice before on similar charges. A conviction in his first trial was set aside by the State Supreme Court, and last November he was acquitted in a second trial.



Men's clothes in this photograph taken from our own regular stock.

This Easter, Dress Up at Richman's

and wear America's

Finest Low-Priced Clothes

There are just a few more days left in which to get ready for the year's greatest dress-up party. Don't let them pass without visiting our store and getting an eyefull of our large, complete selection of new Spring suits and topcoats.

Actually, it is more than a clothes selection. It's a demonstration of a reliable clothes maker's loyalty to quality. It's a style show of all that's new, smart and becoming. It's a display of the greatest values you've seen in a men's clothing store in more than twenty years.

When we say value, we mean 100% virgin wool fabrics. We mean honest, quality workmanship, inside as well as out. We mean that we stick to our standards. Cutting quality to meet a price is not our way of doing business.

Richman Brothers Clothes save you substantial amounts of money. But now, as always, we do so by making our own clothes and selling them direct, from our factory to you without middleman's profit. Now, as always, Richman Brothers Clothes are America's greatest values.

ALL SUITS · ALL TOPCOATS · ALL EVENING CLOTHES · ALL $24.50

ALL-WOOL JUNIOR SUITS $16.50 — Sizes 16 to 20 • Extra Trousers $3.50

ODD TROUSERS IN SPRING PATTERNS $2.75 TO $6.50

RICHMAN BROTHERS

CLOTHES MAKERS SINCE 1879

Seventh Street, Corner Washington

Open Evenings Until Easter

No Charge for Alterations

62 Stores in 57 Cities — Agents Everywhere

INCOME TAX RETURNS SET ILLINOIS RECORD

Gain of 86 Pct. in Central and Southern Part Over Last Year.

Federal income tax collections during the first 17 days of March in the Eighth Illinois District broke all records, V. Y. Dallman, Collector of Internal Revenue at Springfield announced today. The district, 76 counties in central and southern Illinois, includes St. Clair County and East St. Louis.

Collections, Dallman said, totaled $4,364,441 as compared with $2,339,611 during the corresponding period last year, a gain of 86 per cent. Thirty thousand returns were filed, an increase of 71 per cent over the same time last year, when 17,500 returns were made.

The increase for first payments in the Illinois district was comparable to that for the Eastern District of Missouri, where all records were broken. The Missouri district receipts, in most cases one-fourth of the total tax, were in excess of $9,400,000, an increase of 88 per cent over last year's figure of $5,000,000.

Sergt. H. N. Myers Sued for Divorce

Mrs. Clive Myers filed suit yesterday to divorce Police Sergeant Harry N. Myers of the Soulard District, alleging general indignities. They were married in 1921, and separated in 1935, although they continue to live in the same house. Their home is at 5002 Nottingham avenue. Mrs. Myers asks for custody of a 13-year-old daughter and for alimony.

Members of British Parliament Visit U. S.



UNOFFICIAL delegation from the House of Lords and the House of Commons in New York. It is said the visitors' purpose is to sound out sentiment on the possible settlement of Great Britain's war debt to the United States. From left to right: LORD PHILLIMORE, chairman; KENNETH DE COURCY; the EARL OF MANSFIELD, and HENRY V. ALPIN MacKINNON RAIKES, M. P.

Torpedo Workers Call Off Strike.

WYKE REGIS, Dorset, England, March 19.—The 1200 striking employes of the Whitehead Torpedo Works decided yesterday to resume work today. They quit, asserting the management violated a union agreement by transferring two men from one type of work to another.

List of Identified Dead

By the Associated Press.

NEW LONDON, Tex., March 19.—The list of identified dead in the London school explosion follows:

Maxine Rogers, 13.
Adus Franklin Dorsey, 9.
Laverne Barton, 13.
Geraldine Stearns.
H. D. Gunn
G. F. Scott.
Thomas Rogers.
May Lloyd.
Ruth Apple.
Mary Ethel Neal.
Latham Eakes.
Helen Harrelson.
Corrinne Carr.
May Hew.
Bobbie Lorraine Brown.
Myrtle Freeman.
Betty Ruth Apple.
Billy Morefield.
Herman Walker.
Coral Miller.
Bessie Estell Holland.
Vester Norton.
Pauline Barrett.
Frances Hankin.
Charles Holbrook.
Mandine Stephens.
Martha Ellen House.
Erbey Netherton.
Jeveline Anderson.
H. C. Mills.
Beatrice Aldermean.
Henry Steele.
Sue Dunken.
Bell Mae York.
Earl Scott.
Edwin Griggs.
Louise Maxwell.
Charles Ray Taylor.
Inex Walker.
Betty Lou Curlee.
Doris Jean Williamson.
Holly Joe Ellison.
Dorothy Shaw.
Geneva Johnson.
Marie Patterson.
Billy Patterson.
Lawrence Swift.
J. B. Nelson.
Mary Edna Pierce.
Walter Thompson.
Alvin Gerdes.
J. H. Propes, teacher.
Mrs. Lena Hunt Mack, Rusk County teacher.
Nellie Barnes, teacher.
Laura Bell, teacher, Garrison, Tex.
Mrs. John Gore, teacher, Rusk County.
Miss Ethel Neal, librarian.
Mrs. J. B. Nelson, teacher.
Miss Louise Arnold, teacher, Arp, Tex.
Louis Waller, teacher, Commerce, Tex.
W. H. Tate, teacher, Henderson, Tex.
Katie Mae Watson, teacher, Lizzie Ella Thompson, Nacogdoches, Tex.
John Robert Busby.
Helen Davison.
Sam Shaw.
James Freely.
S. L. Starnes.
Marie Milstead.
Melba Lee Hughes.
Oren Newell.
Marvin Barton.
Mrs. Ernestine Hogue.
William Ketchum.
Robert Lampert.
Billy Tipps, 10.
Virginia Lee Blanton.
Roy Skaggs.
Florence Warren.
Mary Ellen Lagugh.
—— Blackabee.
Annabell Crim.
Mary Wooten.
Raymond O'Neil.
Alma Louise Murphy.
Miss Queen Price, music teacher.
Dora Ethridge.
L. L. Barber.
Allany Barber.
Owen Byron.
Jimmie Crumley.
Robert Shumaker.
Dorothy White.
Jack Ford.
S. T. Powell.
Marcella Cummings.
Zeke Miller.
Sarah Jane Mills.
Lillian Anderson.
A. W. Stubblefield.
Dorothy White.
D. D. Hall.
S. T. Powell.
Alvin Walker.
D. W. Ragsdale.
Jim McGouney.
Carl Staggs.
Lanny McCune.
Boyd Abercrombie.
Aubrey Rainwater.
Oliver Rider.
Wanda Dickenson.
E. J. Smith.
W. C. McLaughlin.
Micelyn Gibson.
Forest Pearson.
Billy Childress.
Mary Frances Hooten.
Mary Louise Munday.
John Lumpkin Jr., 12.
Virgil Phillips, 12.
Margaretta Hogue, 14.
Charlie R. Collins Jr., 12.
Mary Ellen Foreman, 14.
Eugene Eaks.
Val Carr.

A boy named Maxwell.

A body was identified tentatively from a ring and clothing as that of a teacher, Miss Marcel Hanna, 28 or 30, of Nacogdoches.

RED CROSS PREPARED TO SEND ITS WORKERS

Headquarters Takes Immediate Steps to Meet London (Tex.) Emergency.

By the Associated Press.

WASHINGTON, March 18.—The Red Cross said today it was ready to send a large number of trained disaster workers to London, Tex., if the situation there warranted the action.

Albert Evans, a disaster director, who has been engaged in flood relief work at Little Rock, Ark., went to New London last night.

Because of flood relief activities in lower Mississippi River states, many of the trained personnel of the Red Cross are within a few hours' journey of London.

On receiving word of the disaster, the Red Cross asked its chapter at Shreveport, La., last night to send by plane as many nurses and doctors as were available. It also asked chapters in Texas cities to send aid.

The Red Cross also made arrangements for the immediate opening of a hospital at Tyler, Tex., near New London, which was under construction and near completion.

Red Cross Director at Little Rock Goes to the Scene.

By the Associated Press.

LITTLE ROCK, Ark., March 19.—Albert Evans, Red Cross Mid-West disaster relief director, left here last night with two aids to take charge of relief at the New London (Tex.) schoolhouse explosion. Dr. William De Kleine, national medical advisor of Washington, who was on an inspection tour of Louisiana Red Cross units, was reached by telephone and sent to the scene.

Miss Lona Trott, and Miss Ella Gimmestead, nursing supervisors, were sent from St. Louis. Marcus Ingle, field director at Fort Sam Houston, Tex., went to New London, as did Miss Ada Miller, executive secretary of the Dallas chapter.

Eighteen doctors and nurses were taken by airplane from Shreveport to the scene and additional medical workers were sent in from Houston and Dallas. Relief operations temporarily were placed in charge of W. W. Harris, disaster relief chairman at Henderson, Tex., pending arrival of Evans.

$40,000 ESTIMATED NEED FOR BURIALS AND RELIEF

Rusk County Red Cross Will Receive Offers for Hospitalizing Injured Pupils.

By the Associated Press.

HENDERSON, Tex., March 19.—The Rusk County chapter of the American Red Cross decided today not to issue a general call for relief of stricken families of the London Consolidated School disaster.

It will, however, receive offers for hospitalization of injured children. Albert Evans, Midwestern director of disaster relief for the Red Cross, said two trained Red Cross nurses would arrive tomorrow.

George Hayes, chairman of the Kilgore Red Cross chapter in neighboring Gregg County, estimated between $40,000 and $50,000 would be needed to bury the dead, buy medicine and provide general relief.

HITLER CABLES CONDOLENCES

Expresses to Roosevelt Sympathy for School Disaster.

By the Associated Press.

BERLIN, March 19.—Reichsfuehrer Adolf Hitler, in a message to President Roosevelt, expressed today his own and the German people's "sincerest sympathies" over the London, Tex., school tragedy.

Nazi-controlled newspapers, which recently lashed out against the United States over the "LaGuardia incident," carried editorials which said "Germany shares America's sorrow over the unprecedented calamity." News of the disaster was displayed prominently in the afternoon papers.

TOMORROW—SATURDAY
SENSATIONAL Sale!
At Amazingly Low Prices
HIGHER PRICED COATS & SUITS
The finest selection we've ever shown . . . in sizes for all . . . 12 to 50.



$4.95 Value JIGGER COATS $2.99
$8.95 Value TOPPER COATS $6.95
$12.95 SPORT AND DRESS COATS $8.95
$12.95 FUR-TRIMMED COATS $9.95
$19.95 SPORT AND DRESS COATS $14.95
$19.95 FUR-TRIMMED COATS $14.95
$9.95 SWAGGER AND MANNISH SUITS $5.00
$17.95 FUR-TRIMMED SUITS $13.95
Man-Tailored SUITS Plain and novelty tweeds, sports models. $7.95 & $9.95
New Silk: Blouses $1.99
New Flannel Skirts $1.99 and $2.99
$6.95 Pastel and Print Dresses, $3.99
$1.99 Pastel Lace and Silk Blouses $1
Jackson's
513-515 WASHINGTON AVE.

ARONBERG'S 6th & St. Charles
WONDER VALUES



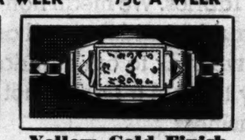
DIAMOND BRIDAL COMBINATION (BOTH FOR) $14.85
One of our most popular designs. The engagement ring is set with center diamond. Mountings, solid yellow or white gold, chased to match.
50c DOWN—50c WEEK!



'ALBERTA' BEAUTIFUL CENTER DIAMOND WITH 2 SIDE DIAMONDS $11.85 Exquisitely mounted in yellow or white 14-kt. gold. 25c A WEEK
'GERALDINE' BEAUTIFUL CENTER DIAMOND WITH 6 SIDE DIAMONDS $24.85 A beautifully mounted ring. Richly set in solid yellow or white gold. 50c A WEEK
'TRILBY' BEAUTIFUL CENTER DIAMOND WITH 14 SIDE DIAMONDS $39.85 Elaborate mounting of white or yellow gold. A distinctive design. 75c A WEEK



The BAGUETTE 7-jewel "streamlined" modern watch. The last word in smart design. Chrome finish. 25c A WEEK $8.95



Yellow Gold Finish 7-jewel moderne design watch. A lovely gift for her. One of Aronberg's "better values." 50c A WEEK $10.95
OPEN SATURDAY NIGHT

ARONBERG'S 6th & St. Charles



DON'T NEGLECT YOUR EYES!
Complete Glasses
50c DOWN
AND 50c A WEEK!
Positively No Extras!
● YOUR EYES EXAMINED ● YOUR PRESCRIPTION WRITTEN ● INCLUDING LENSES FITTED ● ALSO FRAMES INCLUDED
A NEW SPECIAL VALUE! ALL THIS FOR ONE LOW PRICE!
OPEN EVERY SATURDAY NIGHT | Dr. Buescher, Optometrist

C. E. Williams
We Give Eagle Stamps
SIXTH AND FRANKLIN
MEN'S Easter Specials
QUALITY Shoes at Real SAVINGS



The Sawyer ARCH-FITTING AND METATARSAL SHOES Black or Brown Kid or Calf $6.00
20 Styles Low or High
Including Sizes 5½ to 13—AA to EE

Genuine Australian Kangaroo SPECIAL! Re-Inforced Arch Combination Lasts $5.00 Low or High



Straight Lace or Blucher
Including Sizes 5½ to 14—AAA to EEE



SMART DRESS and Comfort Styles Low or High Shoes Black or Brown Kid or Calf $4.50
18 Styles Including
Sizes 5 to 13—AA to EEEE

Men's Extra Specials Smart Spring Oxfords Black Calf Brown Calf Sizes 6 to 12 $3.70



Narrow or Wide Toes

BOYS' SPECIALS Black or Brown Calf Welt Leather Soles



Boys' Sizes 1 to 6 $2.25 AND $3.00 | Sizes 11 to 13½ $2.00 AND $2.50
BUY NOW at These Present Low Prices

Salle Ann SHOPS
711 olive street
539 n. grand av.
5985 easton av.
Anniversary SALE
ONE DAY SATURDAY ONLY
a money-saving treat for smart, thrifty st. louisans!
a golden opportunity to select for spring and summer!



hurry down to get your share of these exquisitely sheer, lovely
PERFECT full-fashioned hose
our famous "salle-ann" brand!
You'll want to buy half a dozen of these fine stockings. They are luxurious looking—in spite of their spectacularly low price!
47c
● picot tops! ● cradle soles! ● even weave! ● pure silk! ● reinforced! ● new shades!



all-silk crepe shadow panel slips
Reg. 1.98 to 1.59
$1.27
if you are luxury loving as well as penny wise, this offering was made for YOU! Breath-takingly lovely slips . . . inimitably fashioned . . . form-molded to perfection.
● guaranteed seams! ● fully cut and long! ● lacey or tailored! ● adjustable straps!

entire stock of our 1.98 tub frocks
new styles for now and summer
$1.66
● genuine linens! ● dotted swisses! ● cotton shantungs! ● host of others!
you'll love their styling . . . you'll adore their trimming details . . . and their perfection of tailoring will amaze you at this price! for women and misses . . . in prints, plain pastels and vivid hues!

COMMITTEE HEARING ON CASEY RELIEF BILL

Most Witnesses Indorse Plan to Centralize Aid, Pensions and Blind Administration.

By a Staff Correspondent of the Post-Dispatch.

JEFFERSON CITY, March 19.—The Casey bill to centralize the administration of relief, old age assistance and aid to dependent children and the blind in a new State department was indorsed in principle at a hearing by the Senate Social Security Committee last night, but nearly all of the committee's witnesses suggested changes in the measure.

The only objection that was raised to the bill was by spokesmen for organizations of blind persons, who opposed it on the ground that it would supercede the present blind pension law, which, they said, is entirely satisfactory.

A series of amendments which would make the bill conform to the proposed reorganization law recommended by Gov. Park's Committee on Social Security was submitted to the Senate committee by a representative of the Missouri Association of Social Welfare.

Mrs. Arthur B. McGlothlan of St. Joseph, president of the Welfare Association and a member of Gov. Park's committee, said she considered the bill, which Senator Casey of Kansas City introduced, "the best ever to be offered to the Legislature on public welfare."

One of the suggested changes would add the management of the State eleemosynary institutions, which are directed by the State Eleemosynary Board, to the duties of the State Social Security Commission, provided in the bill. With that addition virtually all public welfare activities of the State would be included in the new department. The other amendments deal with minor details of the bill.

W. Ed Jameson, chairman of the Eleemosynary Board, said he was "wholeheartedly in favor of the bill." Approving the suggested changes, he said "it will give Missouri a fine public welfare set-up." Several other State employes in departments which would be affected by the Casey proposal spoke in favor of the bill.

FINED $50 ON CONVICTION OF CARELESS DRIVING

Driver Penalized After Collision as Well as Passenger in Car With Him.

Robert Bommarito, 28 years old, a baker, 717 Carr street, was found guilty of careless driving by a jury in Police Judge James F. Nangle's court yesterday and fined $50. A charge of driving while intoxicated was dismissed.

Both charges grew out of a collision Feb. 8, of Bommarito's automobile and a small truck owned by William K. Adler, an interior decorator, 3117 Cherokee street. Adler testified the truck was parked in front of 2334 Michigan avenue and was unoccupied when Bommarito's machine struck and damaged it. Bommarito said the truck was running at the time.

Joseph Tebeau, 1145A Eighty-first street, University City, a passenger in Bommarito's machine, was fined $10 by Judge Nangle on a charge of interfering with a policeman.

DENTIST FOUND SHOT TO DEATH IN HIS LOCKED OFFICE

Dr. Jacob Schuck Lying on Army Cot With Pistol Beside His Body.

The body of Dr. Jacob Schuck, a dentist, with a bullet wound in the right temple was found yesterday on an army cot in his office and living quarters at 3637A South Grand boulevard. He had apparently been dead several days.

Beside the body lay a revolver containing one discharged shell and four loaded cartridges. Police learned the office had been locked since last Friday. They forced the door and discovered the body.

A dentist in an adjoining office, Dr. Roy Beck, told police he saw Dr. Schuck, who was 63 years old, last Friday and at that time he complained of illness. He was separated from his wife. A brother, Dr. Phillip Schuck, a dentist, also survives.

OLD GOLD SILVERWARE BRING HIGH CASH PRICES
AT Wess-Culbertson
OLIVE AT NINTH

WOMEN! MISSES! Lane Bryant LEADS the Town With This Easter-Fashion-Value BARGAIN!



$12.95

Think of It!

3-Piece FUR-Trimmed Suits!

FUR-Trimmed Coats!

MAN-Tailored Suits & Coats!

2 and 3 Piece Self-Trimmed Suits in This

EASTER SALE of BETTER COATS and SUITS

Included Are:
8—$29.75
17—$25.00
14—$19.75

3-Pc. SUITS for $12.95



$12.95 $12.95 $12.95

The SUITS!
- 3-Pc. Topcoat Suits!
- Mannish Suits!
- Trottour Suits!
- Baby Swaggers!
- Tunic Suits!
- 2-Pc. Full-Length Suits!

The COATS!
- New Balerinas!
- New Swing Styles!
- Princess Coats!
- Jigger Coats!
- Fitted Coats!
- New Toppers!

FLEECES, WORSTEDS, FLANNELS, DIAGONALS, TWEEDS and MANNISH Fabrics! ALL important NEW colors, including popular BEIGE.

SUIT SIZES 12 to 20, 38 to 48
COAT SIZES 12 to 20, 38 to 52

Lane Bryant Basement SIXTH and LOCUST



500 Charming New Easter Hats

$2.98

Mostly One-of-a-Kind

Truly a gala event for every St. Louis miss and woman. Fresh, sparkling Spring fashions that nod a smart welcome to Easter. Carnelian, Gray, Pastels, Navy, Thistle, Beige, Brown and Black are the shades . . . Toyo, Sisol, Baku, Porte Bonheur, Rough Straws, Neora and Fine Felts are the materials! There are all types: Brims, Bretons, Off-the-Face Styles and Sailors! Regular and large head sizes!



Chiffons and Service Weights

"Tru-Tone"

First Quality—Full Fashioned

59c



Lovely Sheer Chiffon Hose of 4-thread, 42 gauge. With lisle plaited French heels and cradle soles, picot tops and hemstitched run stop! Also 7-thread 42-gauge Service Weights; lisle foot and top!

Sizes 8½ to 10½

The Easter Footnote Is Gabardine



$3.45

See these grand new styles in gray, blue, black and brown. The new High Front Pumps, Ties and clever Straps. High and medium heels! See them.

Sizes 4 to 9, AAA to B

Children! Tune in on KWK Hear "Magic Island" 5:30 TONIGHT



The Smart Shoes for Youngsters . . .

"Robin Hood"

$1.98 $2.48 $2.98

Buy them "Robin Hood" solid leather Shoes for Easter and all Spring. These Shoes are built for service, to withstand the hard wear youngsters give them. Plenty of styles for both boys and girls. The Shoes are priced according to size.

Boys and Girls! Visit Our Downstairs Store Shoe Shop! Attendance Prizes! Souvenirs!

Growing Girls' Sizes, $3.98
Boys' Sizes 2½ to 6, $3.48

Smartly Styled! Budget Priced!

Easter FASHIONS



Beautiful Corner of Paris DRESSES

$9.98

The unique little corner of our Dress Department holds a lovely array of Easter Frocks . . . each selected for outstanding style and moderately priced. New sleeves, flattering prints, new shades; beige, thistle, St. James blue and others. A marvelous collection.

Sizes for Misses and Women

Flattering Dressy Styles in COATS

$13.95

A new Spring Coat for Easter . . . that's what you want now . . . and that's what we have at a budget price! Dressy woolens styled beautifully, well lined and finished with a neatness that is superb. Navy blue or black. Swagger, fitted styles. See them.

Sizes for Misses and Women



Girls' Lovely New Spring Coats

$7.85

An exciting group of new styles! Belted or fitted in tailored or dressy effects. Dawn blue, shrimp, gold, green and tan. Fleece, Tweed, Shetland or Polo Suede. Sizes 7 to 16!

Girls' Spring Coats in high shades and wool cheviot regulations. 7-14 — $5.98

Easter SUITS Topcoats

At a Real Bankable Saving! See Them Tomorrow...They're Outstanding Values at

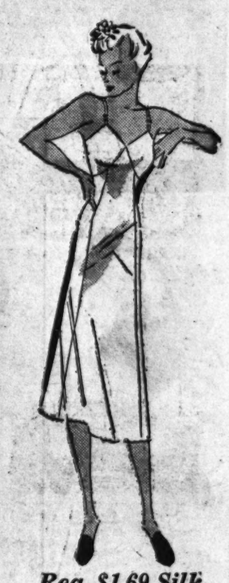
$16.50



Get ready for Easter and Spring at a saving. Treat yourself to smart suits and a good-looking topcoat from this group! Both suits and topcoats in single and double breasted styles!

SUITS
- All wool fabrics
- New sports backs
- Tailored plain models
- Hard finish worsteds
- New service Twists
- Draping Cashmeres
- Stouts, Shorts, Slims and Regular Sizes

TOPCOATS
- All wool fleeces
- Fine velours
- Polos and Balmacaans
- Double woven fabrics



Reg. $1.69 Silk Crepe Panel

Slips

$1.35

For all Spring and Summer! Tailored 4-gore alternating bias cut and lace trimmed, tailored or embroidered bias styles. Corded seams, double stitching. Adjustable straps, SHADOW PANELS. Tearose or white. Slips in sizes 34 to 44.

VANDERVOORT'S
SCRUGGS-VANDERVOORT-BARNEY
DOWNSTAIRS STORE

Dancing Shoes
BY DE CRISTOFARO
625 LOCUST—Fifth Floor.
You Must Present This Ad in 2 Days for These Special Prices.



		GA.
Nature Sandals —	4Sc	3
White & Black Ballet, Tan Shoes —	$1.25	3
	— $2.98	4
With Suede Toe —	$3.95	4
Tan Shoes —	$1.79	5
Boy-Neo Oxfords —	$2.69	5

Anything of value may be sold through the Post-Dispatch for sale columns.

FUNERAL OF VETERAN WAITER WHO DIED OF INJURY IN FALL

John H. Blanche, Missouri Athletic Association Employe 25 Years, Succumbs at 66.

Funeral services were held today for John H. Blanche, a waiter at the Missouri Athletic Association for about 25 years, who died Tuesday of injuries suffered Saturday in a fall on an icy sidewalk near his home, 5017 Nottingham avenue. Interment was in Sunset Burial Park.

He was 66 years old. Surviving are his wife, four daughters, Mrs. Nina Mobrak, widow of Sergt. James Mobrak, who was killed by burglars last Feb. 3; Mrs. Goldie Schuler, Mrs. Myrtle Mueller and Mrs. Edna Kramer, and a son, Frank Blanche. Another son, Raymond C. Blanche, was killed four years ago when his automobile was struck by a train.

LANE BRYANT
SIXTH and LOCUST

Saturday's Easter Fashion-Value Winners!

Special! FUR-Trimmed, 3-Piece
SUITS
$39.95



With Gorgeous Collars of Genuine Canadian Wolf or Polar Wolf!

Choose from sheer wools, haircloths, smooth fabrics, nubby fabrics in all the new colors including navy, thistle and BEIGE!

Sizes 12 to 20: 38 to 44

Saturday Special!
2 and 3-Piece
SUITS
$25

Fitted Styles! Man-Tailored Styles! Swaggers! Tunic Styles! Capes! ¾ Lengths! Tuxedos! Boxy Suits! In all the important fabrics and wanted colors!

Sizes 12 to 20: 38 to 48

Long or Short! Fitted or Flared!
SPORTS
COATS
• Boxy Styles! • Toppers!
• Fingertips! • Reefers!
• Three-Quarter Lengths!
At a Thrilling Value-Price!
$16.95



For Your New Suit!
CLEVER
BLOUSES
$2.98

• SHEERS!
• Acetate CREPES!
• LINENS!
• And OTHERS

Shirtwaist effects! Frills! Pleats! Mannish types! At $2.98 you'll want several they're such amazing values! Sizes 32 to 48.

Other Blouses, $3.98 to $8.98. Sizes 12 to 20; 32 to 52.

Main Floor



Camel's Hair! Fleeces! Others!

Rows of stitching! Gored backs! Swagger Styles! Tucks! Pleats! Flared backs! All ultra-smart in new high colors including thistle, beige, coronation blue and nude!

Sizes 12 to 20 and 38 to 46



Just 76 Reg. 16.95 to $22.75
New Spring
BOUCLE
SUITS
$11

1, 2 and 3 Piece Styles in all NEW Spring Colors including white, black and navy.

Ideal to wear now under your coat and later alone. Tailored and frilled styles! Hand-fashioned details.

Sizes 14 to 20; 38 to 52

NO TAX BOOST THIS SESSION, HARRISON SAYS

Finance Committee Chairman Declares Sentiment Is to Cut Expenditures, Not Impose New Levies.

THINKS PRICES WILL BE KEPT IN CONTROL

"Wheat, Cotton and Corn Not Too High Yet" — La Follette Favors Increase in Taxes.

By the Associated Press.

WASHINGTON, March 19.—Chairman Harrison of the Senate Finance Committee said yesterday that taxes would not be increased at the present session of Congress.

He made the statement in a special press conference, plainly intimating that it answered a recent plea by Gov. Eccles of the Federal Reserve Board for prompt balancing of the Federal budget, through heavier taxation if necessary.

"God knows, taxes are high enough," the Senator exclaimed. "All the sentiment in Congress is to balance the budget by curtailing expenditures, not by raising taxes."

March Returns "Gratifying."

He described March income tax returns as "gratifying" and hinted that the tax on corporation surpluses, passed by the last Congress, might be modified next year.

Preliminary tabulations by the Treasury showed that income tax collections for the first 17 days of March totaled $554,948,541, a sharp increase over the same period last year. Treasury officials, noting that many returns were not included in the tabulation, said there was no reason to change their estimate that the month's total collections would reach $840,000,000—more than double last year's figure.

Harrison's statement was quickly challenged by Senator La Follette (Prog.), Wisconsin, who contended that taxes should be hiked to put the Government on a "pay as you go basis."

"We will have to carry this public employment program over a long period," he argued, "and we ought to be taxing as we go.

"That's been my position since 1930. I have thought right along that we must increase taxes to balance the budget."

Close associates of Eccles said privately that he actually does not consider new levies necessary to balance the budget, if Congress holds appropriations within the limits set by the President.

Has No Fear of Inflation.

Harrison scouted Eccles' fears of inflation, and predicted that prices would be "kept pretty well under control."

"I've never been opposed to a little inflation to bring prices back to a reasonable level," he explained. "The prices of wheat and cotton and corn aren't too high yet."

The only revenue bill which will be enacted at this session, Harrison predicted, will be a renewal of certain "nuisance taxes" expiring June 30.

Changes in the controversial corporation undistributed surplus tax may result from "thorough study" of the March receipts, the Mississippian continued. He said he "would like to see the law changed" to permit corporations to build up "reasonable surpluses" and to pay off debts.

230 POLICE IN CHICAGO LOOP KEEP ORDER IN TAXICAB STRIKE

Only One Attempt at Violence; Men Flee When Officers Appear.

By the Associated Press.

CHICAGO, March 19.—The Police Department sent 230 extra policemen into the business district yesterday to avoid a renewal of taxicab strike rioting. Acting Commissioner John Prendergast ordered out the reserves after he had received information that a new raid was planned on Loop taxicabs operating during the 13-day-old drivers' strike.

The force was placed on a seven-day week in an effort to preclude recurrence of the St. Patrick's day outbreak, when a mob upset, burned and stoned taxicabs and slugged working drivers in an hour-long demonstration.

More than 100 patrolmen were sent to the City Hall, scene of one of yesterday's riots. Some of them, in squads of eight, were re-assigned to guard duty at hotel cab stands. They, paced the sidewalks, riot sticks in hand.

Pairs of pickets walked up and down the Loop but there was only one attempt at violence. A group sought to tip over a taxicab near the Morrison Hotel but fled when police appeared. Two men were seized there.

Make sure to not miss today's business opportunities. Read the Business For Sale Ads in the Want Pages of the Post-Dispatch.

Saturday
SECOND ANNUAL
PHILCO DAY
at FAMOUS-BARR CO.
ONE DAY ONLY
Every Philco Radio in Our Stock Including Every New 1937 Model . . . Will Be Offered for Saturday at
REDUCED PRICES

It's Here Again . . . Saturday . . . the Day of Days to Buy a New Philco! This Year, Philco Day Celebrates the Completion of the Nine Millionth Philco Radio . . . an Outstanding Event in Radio History! At Famous-Barr Co. You Can Choose from 46 Different Philcos, Including All 1937 Models. There's One for Every Need and Budget. And Remember . . . for Philco Day Only There Is a Maximum Trade-in Allowance in Addition to Attractive Price Reductions! Philco Day Calls for Immediate Action! Don't Miss This Thrilling, History-Making One-Day Event! Be Here with Eager Throngs Saturday at 9 . . . in St. Louis' Largest Radio Section . . . to See! Hear! Choose Your New Philco!

See the New Philco Phone Demonstrated — — $49.50

PLUS
Maximum Trade-In Allowance

NO CASH DOWN
Required to buy a Philco! Monthly payments including carrying charge.

Special Demonstrations
On Philco Day, factory representatives will demonstrate the new automatic tuning.

Hear Philco Auto Radios
Now is the time to install a Philco Transitone Radio in your car. See the line here!

To Famous-Barr Co. for Radios—Eighth Floor—Electricity Is Cheap in St. Louis

FAMOUS-BARR CO.
OPERATED BY THE MAY DEPT. STORES CO.
WE GIVE AND REDEEM EAGLE STAMPS

Culbertson's
Daily and Sunda
PART TWO
Fa
OPERATED
"Now
ST. L
BARR
TWO-TR
TOPMOST
Prevailing favorites at thi
patterns, colors, styles
plaids, stripes, windowpan
breasted styles. Sizes for
the new drape models.
Rogers Peet, Worste
SA
START
Pay as You
Deferred Payme
May Be Arrang
Small Carrying Ch

Culbertson's Bridge Column
Daily and Sunday in the Post-Dispatch

ST. LOUIS POST-DISPATCH

NED BRANT AT CARTER
Coach Bob Zuppke's Picture Story of College Athletics
Daily in the Post-Dispatch

PART TWO — ST. LOUIS, FRIDAY, MARCH 19, 1937. — PAGES 1—4B.

Famous-Barr Co's. Men's Shops

OPERATED BY THE MAY DEPT. STORES CO.

WE GIVE AND REDEEM EAGLE STAMPS

"Now You're Something to Brag About

I Wish Easter Came Four Times a Year"

OUR CAMERA-AT-THE-KEYHOLE CLICKS ON A SCENE THAT WILL BE STAGED IN COUNTLESS ST. LOUIS HOMES BEFORE EASTER. WE'LL GRANT YOU THE LADY HAS A COUPLE OF BRAGS COMING . . . AND, WHILE WE DON'T LIKE TO BLOW OUR OWN HORN TOO MUCH, AN ORCHID TO OUR SELECTIONS IS WELL IN ORDER!



ST. LOUIS' LARGEST ASSORTMENTS OF CLOTHES FOR EASTER



BARRCREST

TWO-TROUSER SUITS TOPMOST IN VALUE, AT

$35

Prevailing favorites at this price! Best-selling patterns, colors, styles . . . worsteds, twists; plaids, stripes, windowpanes, single and double breasted styles. Sizes for all men. Included are the new drape models.



BARRTON HALL

GETS A PLAY ON PLAID . . . TWO PAIRS OF TROUSERS

$32

Barrton Hall lines up in the swing toward plaid with as colorful an array as you've seen. Big and bold ones . . . soft, self-contrasted conservative types. Single and double breasted styles . . . also sports backs. Sizes for men of every build.



"CUSTOM" PATTERNS

WILL MAKE YOU A CUSTOM-ER FOR LIFE! TWO TROUSERS

$39.50

Color symphonies they are. Blended combinations of soft blues, grays, browns, a touch of dark-toned maroon here and there . . . mixed into patterns that take fashion headlines. All made the better way.



FEATURE GROUP

TWO TROUSER SUITS . . . SURPASSING VALUE AT

$25

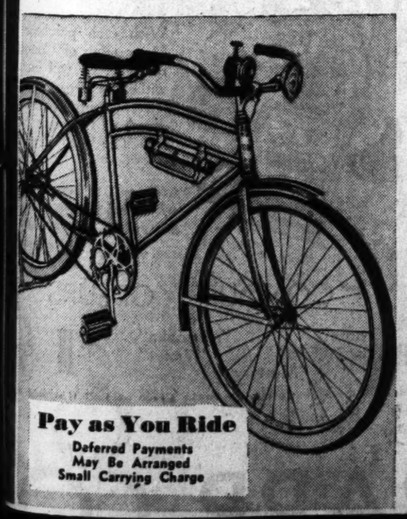
Think of it . . . this is 1937 . . . and these are $25 . . . with TWO pairs of trousers. No wonder they're making our cash registers ring! Hundreds of suits, patterns and colors galore . . . sizes for every build!

Rogers Peet, Worsted-tex, Society Brand Suits; Hudder and Knit-tex Toppers. Pay Weekly or Twice Monthly, No Extra Charge!! Topcoats, $24.00 to $65.00

Second Floor

SAVE $10.62! Sale! COLSON BIKES

STARTS SATURDAY! EVERY "ROCKET" MODEL THE MAKER HAD LEFT! BEAUTIFULLY DESIGNED, SUPERBLY EQUIPPED QUALITY BIKES!



Pay as You Ride
Deferred Payments
May Be Arranged
Small Carrying Charge

$32.50 Streamline MOTOBIKES

WITH HEADLIGHT, BATTERIES . . . AND HORN

$21.88

Save $10.62! Double-bar, balloon-tired Bikes with chrome-plated rims; chrome-plated headlights with battery case and batteries; hand-operated horns; Troxel saddles; New Departure coaster brakes, red or blue with gold hairline stripes.

Women's $32.50 Streamliners

WITH HORN AND CHAIN GUARD

$21.88

Save $10.62! Choice of red or blue Bikes with chrome-plated rims; U. S. double tube balloon tires; New Departure coaster brakes; full chain guards; double spring saddles; hand-operated horns; gracefully designed.



Trade in
Your Old Bike . . . We'll Make You a Liberal Allowance for It!

Boys' & Girls' $25 to $30 Juvenile Bikes **$19.88**

Red or blue. New Departure brakes. 24-in. sizes for boys, girls. U. S. Chain or balloon tires; Boys' 26-in. bikes.

Sporting Goods—Eighth Floor

Our Men's Shops Show You Where to

Head In

WITH MORE STYLES, MORE COLORS, MORE SHAPES, BRIMS AND SIZES THAN ANY PLACE IN ALL ST. LOUIS



Students' Hats . . . Turn-Down Brims



Older men will find featured values in this group of hats. Light and medium weights; wide brims; grays, tan, blue, brown, green, black. **$2.95**

Men's Hats With Wide Brims



Bound and raw-edge Hats with a finished look . . . of soft felt that can be plied into any shape you like. A variety of Spring shades **$2.95**

Raw and Bound-Edge Brims



Streamliners — $2.95
Mallory — $4 and $5
Stetson — $6 & $7.50
Knox — $5 to $20
Parkdale — $3.50
Trimble — $5

Streamline "Up and Down" Brims

Main Floor

STYLE TURNS TO **RUST**

A New Color By

FRIENDLY



Rust's a dark brown with a reddish tinge . . . a "fashion first" this season. Portraits in leather in Friendly shoes . . . as illustrated. All sizes of course **$5**

Second Floor

FOR TELEPHONE ORDERS or Adjustments Call GArfield 4500 — For All Other Business Call GArfield 5900

ST. LOUIS OPPOSES STARK PERMANENT REGISTRATION BILL

Associate Counselor Burkhardt Tells Senators Governor's Proposal Is Threat to City.

HOUSE MEASURE LYING DORMANT

Scheduled for Airing Monday After Being Held in Commitee for More Than Month.

By a Staff Correspondent of the Post-Dispatch.

JEFFERSON CITY, March 19.—Gov. Stark's bill to provide permanent registration in certain large cities and counties in the State was criticized at a hearing on the measure yesterday before the Senate Committee on Elections as a serious threat to the success of the much more elaborately worked out St. Louis permanent registration plan, which is set out in a bill pending in the House.

John G. Burkhardt, Associate City Counselor of St. Louis, told the committee the Governor's proposal, if enacted, would be ineffective in giving St. Louis the strong permanent registration system the city hoped to obtain in the House bill.

Should this measure be passed by the Legislature, he said, opponents of the St. Louis bill might argue effectively that, since the State had a permanent registration law, St. Louis did not need one, and would cause defeat of the city's proposal.

House Bill Result of Survey.

He said Mayor Dickmann and City Counselor Edgar H. Wayman, who headed the special committee which drafted the St. Louis bill, were opposed to the Governor's proposal for that reason. The special committee, comprising the chairmen of the Democratic and Republican City Committees and many civic and business leaders, had made a study of other permanent registration systems and drafted the House bill to meet the particular needs of St. Louis, he said.

Briefly, the Governor's bill provides for the permanent registration of all voters in cities of more than 10,000 population and in counties having more than 100,000 persons during a four-day period, which would fall six weeks prior to the general election in November, 1938. Those who would fail to register at this time would not be permitted to vote for 10 years.

Supplemental registrations would be held once every four years. The bill contains no provisions for the election machinery under which this system would operate, providing that the same systems now in existence would continue. If enacted, however, the bill would not supplant permanent registration laws now in effect in these cities and counties, except as far as they conflict with the proposed law.

Introduced by Brogan.

The bill, introduced by Senator Brogan of St. Louis at the request of Gov. Stark, was written by Edward C. Crow, former Attorney-General of Missouri, who is serving as legal adviser to the Governor on many matters.

No action was taken on the bill. Senator Barbour, chairman of the committee, said the measure would be amended to reduce the 10-year period that a voter would be disenfranchised for failing to register, and also to include a provision that the bill, if passed, will not supplant permanent registration systems enacted in the future. He indicated the principle of permanent registration had been approved by the committee and that the Governor's bill had a good chance of being acted on favorably by his committee.

The St. Louis permanent registration bill, which has been lying dormant in the House Committee on Elections since Feb. 15, is scheduled for an airing Monday night. The bill has been held in that committee, it was announced, for further study with a view of making a "few minor" changes.

28 NEW AMERICAN PRIESTS

They Are Ordained in College Chapel at Rome.

By the Associated Press.

ROME, March 19.—Twenty-eight American Catholic priests were ordained today by Francesco Cardinal Marchet I. Selvaggiani, vicar general of the Rome diocese, in the American college chapel.

They included: John Albert and Charles Gorman, Baltimore, Md.; George Biskup and Loras Lane, Dubuque, Ia.; Thomas Feeney and Paschal Ferrara, Davenport, Ia.; Joseph Munier and Clyde Tillman, San Francisco; Lawrence Malley and Richard O'Connor, St. Paul, Minn.; Clarence Schoeppner, Santa Fe, N. M.; John Walsh, Portland, Ore.; James Maloney, Louisville, Ky., and Ignatius Spenner, Omaha, Neb.

Address by J. Hutton Hynd.

J. Hutton Hynd, leader of the Ethical Society, will deliver an address before the Society at 11 o'clock Sunday morning in the auditorium of the Sheldon Memorial, 3648 Washington boulevard, on "The Artistic Temperament." He will refer to the Centenary of Constable, English painter, and Pushkin, Russian poet.

IT'S FAMOUS . . . FOR THE YOUNGER GENERATION

YOUTH WILL HAVE ITS Spring IN FAMOUS-BARR CO'S YOUNGER GENERATION SHOPS

ACADEMY "Guarded Quality"

BEST SELLERS . . AND LITTLE WONDER!

boys' suits

one pair knickers and one pair longies . . . and an unusually low price . . . what a combination!

We've had the season's most popular patterns . . . plaids and plains . . . made up with one pair knickers (to please mother) . . . and one pair longies (to please the boy!) Coats are double breasted . . . and sport back, of course! Versatile no end, they go well with odd trousers! Junior sizes 9 to 16. $14.95

ACADEMY Shirts are popular too; The new Dustytones, Deeptones and other patterns, as well as whites . . . Sizes 13 to 14½. $1.19

HATS . . . smart as a whip, to top off that Easter outfit to perfection! Browns, tans, grays, blues. $1.45 to $2.98

Second Floor

elizabethan

easter suit fashions in the girls' toggery are inspired by england's princess "beth"

english princess . . . of light wool with fitted back and velvet collar as worn by Princess Margaret Rose, too. Many other styles, tweeds, homespuns, covert . . . in this 7 to 12 group at $14.98

english reefer . . . of the correctly British type of tweed. Tailored with belted back and flap pockets, featuring the automatic adjustable hem. Rust, blue. Sizes 7 to 12. $14.98

Other Coats, $10.98 to $25.00

Other Suits, $14.98 to $39.75

Girls' Toggery—Fifth Floor

balmoral plaid and york gray . . . Scottish as the Queen but adapted to the American jigger fashion. Jigger coat of plaid with York gray flannel skirt. Also, smart navy combination, 12 to 16. $16.98

EASTER FROLICS by Sandell Sisters Dance Studio

Come one! Come all! Every Kiddie will enjoy hearing songs about Easter Bunnies, seeing Military Taps, Jockies!

Saturday, March 20 1:30 and 3 P. M. Exhibition Hall, 9th Floor

NO CHARGE

confirmation check wool

easter coat sets for tots 1 to 6½ years

The very smart tiny shepard or novelty checks. Navy, brown or black and white English fitted or belted models. Some with detachable white pique accents. $6.98 and $10.98.

dot swiss

Fresh and crisp new frocks for little girls 3 to 6 years. $1.98

Infants—Fifth Floor

calls for these smart shoes from the younger generation shop . . . for easter dress, too.

J. Edwards . . . T-strap sandal with cutouts. Patent or white. Sizes 8½ to 12, $3.75, 12½ to 3, $4.50 and 3½ to 9, $5.45.

Bally . . . made in Switzerland. Diagonal stitched and perforated patent or blue. Sizes 12½ to 3 at $4.95, 8½ to 12, $4.25

Foot Model . . . Classic patent or white strap. Girls' sizes 3½ to 9, $4.95. Jr. Misses' 12½ to 3, $3.95, and children's 8½ to 12, $3.25.

Exclusively Here in Town—Younger Generation Shoes

Third Floor

sisol's the straw

highlighted in gay teen hats

This clever "rounder" with gay feathers smack on top and many others in beige, navy, brown or white sisol — $1.98

Gay Teen Hat Shop—Fifth Floor

make the kiddies happy with these

TOYS for EASTER

Velocipedes 16-in. size, streamlined style, ball-bearing front wheel. Rubber-tired $4.99

Trimmed Baskets Colorful! Filled with artificial grass, interesting novelties and toys 98c

Easter Novelties, carts, baskets, steel trucks, airplanes! Gay and colorful, strongly made — — — — 50c to $4.98

Coaster Wagons, one-piece all-steel body, channel steel undergear, streamline, rubber tires — — — — — $2.98

Roller Skates, ball-bearing, with ankle straps and ankle pads, bottle of oil to keep them running smoothly — — 97c

Toys—Eighth Floor

THISTLE, BEIGE, GRAY

smartest shades of spring in wool coatings, suitings of distinction

$1.49 Yd. to $4.98 Yd.

Here are fashion-favored weaves in these important colors and many, many others: Feather suitings, mixed flannels, slub woolens, chevron and spongy weaves. 54 inch.

$1.29 Belevedere Prints

saturday only!

One day only saving on the grandest array of washable rayon crepes! Smart prints that wash and wear. 87c Yd.

Third Floor

"It's 'FAMOUS' for fabrics"

easter introductory offer!

CONQUEST

With each purchase of $1 or more of Conquest Perfume, we will include without charge a purse flacon (approximately ½ dram) of Conquest Mystery Gardenia Perfume.

take advantage of this special, starting saturday!

CONQUEST ODEURS

"Encore" "Lilac" "Magnolia" "Violet" "Mystery" $1 dram

Toiletries—Main Floor or Call GArfield 4000

FAMOUS-BARR CO.

OPERATED BY THE MAY DEPT. STORES CO.

WE GIVE AND REDEEM EAGLE STAMPS

IT'S EASTERTIME AT FAMOUS-BARR CO.

OPERATED BY THE MAY DEPT. STORES CO.

WE GIVE AND REDEEM EAGLE STAMPS



Modern version of the motorist's cap of 1900. Navy straw with starlight blue chiffon, black with white, $7.50

Imported Swiss straw with sectional crown to show your hair, new deeper veil to add glamour. Black. $10

Lady of the Gardenias . . . baku straw off-facer in black, brown, beige and navy. In $5 Hat Shop at — — — $5

YOUNG and PRETTY

hats that are "heart-breakers" designed for Easter and life's lighter moments

Very much in the new romantic mood that's sweeping all Paris this Spring . . . hats with an imaginative lilt to them. You'll be surprised how *wearable* they can be and delighted with the way they make you look your youngest and your prettiest. We've assembled a delightful collection full of Springtime sentiment . . . at every price range for every type.

Baby bonnet of shiny straw with grosgrain roll. Brown with red earth, navy with carnelian or black with grass — — $3.95

others from $3.95 to $35

Millinery Sections—Fifth Floor

2 REDINGOTES FOR JUNIORS

$12.95

Left: Paper taffeta redingote, gay with shower dots, over a sheer frock. Tiny buttons at the neck of the dress and pleats in the skirt. 11 to 15. Navy.

Right: Plain color navy crepe redingote over a print crepe frock! The print of the dress trims the redingote . . . a grand idea! Junior sizes 11 to 15.

Little New Yorker Shop—Fourth Floor

2-PIECE WOOL COSTUME SUITS

$14.95

The Thrift Shop does it again . . . brings you a favorite fashion at a very modest price! Whether you choose your Easter costume suit with a boxy jacket, a fitted jacket or a swinging cape you'll know it's definitely right! Gray and dubonnet, beige and black, navy and gray or navy and print combinations. Sizes 12 to 20.

Thrift Shop—Fourth Floor

just right for easter and afterward . . . these coats of

Lustratone

$29.95



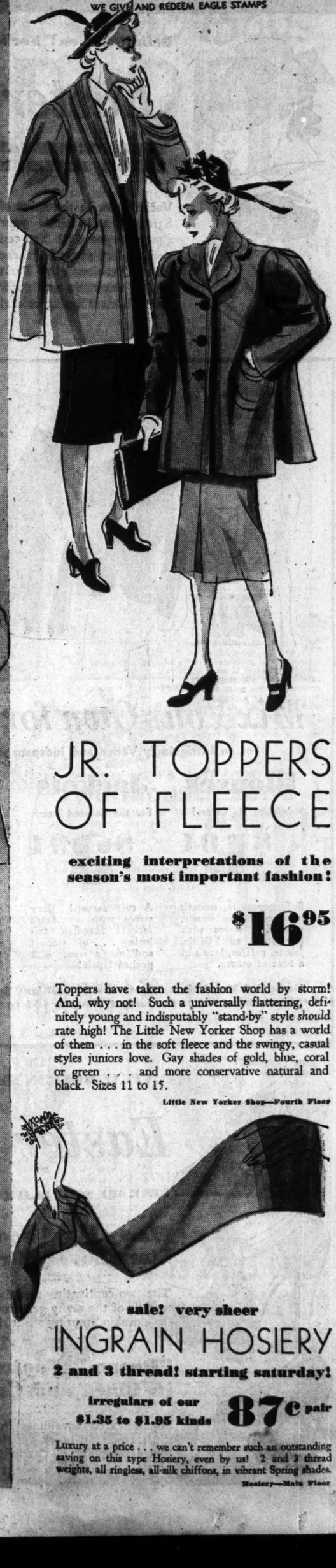
Coats to be worn proudly on Easter morning . . . and to be just as proud of many weeks hence! Fashioned of downy soft Lustratone, that grand fabric that has proved such a popular favorite . . tailored to perfection in three-quarter length swagger styles! Choose yours from this exciting collection . . . you're sure to find the exact model and color you want. Note the list below.

luscious spring shades of:

thistle	**rose**
blue	**beige**
black	**navy**

misses' sizes only!

Coat Shop—Fourth Floor



JR. TOPPERS OF FLEECE

exciting interpretations of the season's most important fashion!

$16.95

Toppers have taken the fashion world by storm! And, why not! Such a universally flattering, definitely young and indisputably "stand-by" style *should* rate high! The Little New Yorker Shop has a world of them . . . in the soft fleece and the swingy, casual styles juniors love. Gay shades of gold, blue, coral or green . . . and more conservative natural and black. Sizes 11 to 15.

Little New Yorker Shop—Fourth Floor

sale! very sheer

INGRAIN HOSIERY

2 and 3 thread! starting saturday!

irregulars of our $1.35 to $1.95 kinds 87c pair

Luxury at a price . . . we can't remember such an outstanding saving on this type Hosiery, even by us! 2 and 3 thread weights, all ringless, all-silk chiffons, in vibrant Spring shades.

Hosiery—Main Floor

"The Home of Smart Fashions . . . Thriftily Priced"

FAMOUS-BARR CO.'S BASEMENT ECONOMY STORE

Operated by the May Dept. Stores Co. We Give and Redeem Eagle Stamps



Definitely New! For Sports! For Dress!

Easter Hats

TURBANS! OFF-THE-FACE MODELS! BRIMS! PASTEL FELTS! STRAWS!

Variety can be the spice of Spring and here's your chance to prove it! You can easily afford several of these Hats! Fashioned of Paris meme, sharkskin and other smart fabrics! Spring colors!

$1.79

Basement Economy Store



Just the Touch to Make Your Outfit Perfect!

Smart Coats

Spring Toppers, Swaggers, Fitted and Belted Models! Sizes for Women and Misses, 14 to 44!

Fleece Materials in Lovely Pastels!

$14.95

Wool Mixtures in Gray! Brown! Navy! Black! Each a Leader!

With Spring just hours off . . . and little time to search and search—what a discovery! These Coats are what you want! Because they have graceful lines! Smart details! Lovely Colors! They've a knack for flattering . . . because they were made to lend every charm possible to feminine figures!

Whizzing Ahead of All Other Styles!

"Topper" Coats

IN POPULAR COLORS! NEW LINES!

Ideal for wear over both suits and dresses! They're so versatile and so competent no matter how worn . . . you'll choose one the minute you see them! New shoulder lines and scarfs! Sizes 14 to 20.

$12.95

Basement Economy Store



Mix Your Own for Easter

For an Intriguingly Varied and Inexpensive Wardrobe!

Blouses

Missing No Colors!

$1.94

Soft georgette, smooth acetates, hanky linens, prints . . . to wear with any type of suit! Frills, jabots, ruffles, lace and a host of others.

Jackets

For the Tailored Touch

$3.94

A suit season! Vary yours with an extra jacket! Mannish tailoring . . . of flannel and men's wear with peaked lapels!

Skirts

A Host of Them

$2.94

Match 'em with a blouse and you've an inexpensive ensemble! Flannels, diagonals, checks, tweeds, and men's wear flannel. 26 to 32 waists!

Beautiful Hand-Knit Slip-Overs in Brilliant Spring Colors, $1.94
Slenderizing Skirts for Larger Women (34 to 40 waists) — $2.94

Basement Economy Store



Sample Leather Gloves
$1.95 to $2.29 Grades!

Glace lightweight Gloves for women . . . in smart colors for Easter! Many styles!

$1.47

Women's Spring Kid Gloves — — $1.87

Basement Economy Store

Coats AND Suits

For Girls! An Enchanting New Group in a Variety To Please Every Young Miss and Mothers' Budgets!

$10.95

COATS . . . single breasted, fitted Princess Elizabeth models of navy twill. Jigger, flare and swagger! 7 to 10; 11 to 16.

$3.95

WHITE COATS . . . . Ideal for wear with light clothes! Swagger models of chenille cloth with turn down collars. Sizes 8 to 16.



$5.95

COATS . . . Tweed, chevIot and wool crepe Coats in check and plain colors. Navy and Spring shades! Belted, flared and Princess styles, 7 to 14.

$10.95

SUITS . . . Two-piece tweeds with coat long enough for ideal topper! Flake tweed, navy twill and checks, in sizes 8 to 16. *Others $7.95 and $12.50.*



Gay Print Frocks

Light or Dark Hues!

$2.95

Acetate crepe in plain colors. Tunic, Princess and straight line models. 7 to 16.

Confirmation Frocks

In Sizes 7 to 14!

$2.95

Georgette over rayon taffeta slips and celanese taffeta. Large collars . . . in sizes 7 to 14.

Basement Economy Store

BOYS' SMART 'Prep' Suits



In New Spring Patterns and Shades

$12.50

Extra Trousers, $2.50

Single and double-breasted models with sports backs. Plaids, checks, stripes and mixtures. In sizes 14 to 22!

Boys' Two-Knicker Suits

In Smart Spring Models!

$6.95

Sports back models in checks, plaids and mixtures. Fully lined and fully cut Knickers! Sizes 7 to 16.

Boys' Rugby Suits

Sizes 5 to 10 **$4.85** and **$7.50**

For little fellows! Double-breasted coats. Shorts fully cut . . . in sizes 5 to 10. $7.50 group includes long and short pair of trousers.

Basement Economy Balcony

Boys' Topcoats with raglan sleeves — — $5.95

Boys' Lined Spring Knickers — $1.39 and $1.95

Boys' Longie Slacks for Spring, $1.95 and $2.88

Boys' Smart Hats, Ideal for Spring — — $1.45



A VITAL ROLE IN SMARTNESS! YOUR

Easter Shoes

HERE ARE SOME BLACK AND GRAY WINNERS!



"Lady May" Footwear Stars Lovely Gray! **$2.98**

The two captivating models sketched are but typical models of the many grays we have in both gabardine or "doeskin" (spring suede)!



"Dream" Footwear in Black and Gray! **$3.88**

Sophisticated loveliness in this delightful Sandal illustrated. In black gabardine and gray "doeskin" (spring suede)! A charming accessory to your costume!

Basement Economy Store

General
PART THREE
MA
OF
OPEN TONIGHT and SATURDAY NIGHT 'TIL 9 P. M.
A Deposit Holds Any Garment!
EXTRA
Clever snap brim models
Gray, Snow Pearl, Mosell
hound Blue, Azure Blue,
sizes 6⅞ and 7¼ . . . fea
BOYS' 89c S
74
Finely tailored of white an
broadcloth and percale with
well as Shirts with Duke of
white and plain color broa
printed patterns—dust tone
wise and brown deep toned
all guaranteed fast color
8 to 14—youths' sizes 12½
choice 74c.
Boys' 89c "Model" brand
Boys' 15c to 19c new Sp
Boys' new Spring Caps in
Boys' fancy patterned G
Boys' athletic Shirts or S
Boys' black, brown or gr
AMERIC

General News

ST. LOUIS POST-DISPATCH

SPORTS

PART THREE — ST. LOUIS, FRIDAY, MARCH 19, 1937. — PAGES 1—6C.

THE MARCH OF STYLE

...Leads to WEIL for Men's and Boys' EASTER APPAREL

... and WEIL values make it easy to DRESS UP FOR EASTER! Over $400,000 worth of crisp, stylish, new Easter clothing—with all the character—the distinction—and the irresistible appeal of fine quality at prices within the reach of all . . . no wonder we are enthusiastic—no wonder we say "Attend Saturday"—for

YOU SAVE 25% to 33% OVER PRESENT REPLACEMENT PRICES!



OPEN TONIGHT and SATURDAY NIGHT 'TIL 9 P. M.

A Deposit Holds Any Garment!

LOT 1 — **EASTER SUITS** —THAT SHOULD SELL AT $18 AND $20 ON TODAY'S MARKET — **$13**

Splendidly tailored of all wool worsteds in blue and gray solid shades as well as checks, stripes, shadow stripes and mixtures . . . and for the younger men are sport back models in a great variety of patterns . . . sizes 36 to 48 chest in the lot at $13.

LOT 2 — **EASTER SUITS** —THAT SHOULD SELL AT $22.50 AND $25 ON TODAY'S MARKET — **$17**

Hundreds of stylsful! Dependable! All wool suits of worsteds, velours, twists, novelty weave cassimeres, diagonal cords, etc. . . both plain and sport back models in solid shades of brown, blue, tan, platinum gray and oxford grays as well as fancy plaids and other patterns . . . plenty of extra sizes at $17.

LOT 3 — **EASTER SUITS** —THAT SHOULD SELL AT $30 AND MORE ON TODAY'S MARKET — **$20**

Ultra smart pure wool suits including the renowned Ramsworth ONE YEAR GUARANTEED suits . . . in a great variety of bright toned checks, plaids, overplaids, basket weaves, pencil stripes, shadow stripes, etc., as well as plain shades . . . 34 to 50 chest including extra sizes at $20.

Topcoats FOR EASTER — $13 AND $17

Two big lots! Hundreds upon hundreds of coats to choose from! Tailored of richly patterned woolens in both single and double breasted models . . . some half belts . . . some belt all around . . . some raglan sleeves . . . some set in sleeves . . . 33-46 chest, $13 and $17.

... and for the Men and Young Men Who Prefer Them . . . Hundreds of

Two Trouser SUITS! — $15.95 $21.85 $25

Three Great Lots! Every suit all wool! Every suit smartly styled! Every suit in a weave and pattern that is in demand this season . . . both sport and plain back models . . . sizes from 34 to 50 chest . . . take your pick at $15.95 . . $21.85 . . $25 WITH TWO PANTS!

In the MODERN MANOR

A DEPOSIT HOLDS ANY SUIT

YOUNG MEN'S ULTRA-SMART TWO-TROUSER SUITS — $19.85

Featuring the advanced 1937 styles in young men's suits . . . richly tailored of such wanted woolens as Saxonies, and soft cassimeres . . . colorful and decidedly smart with distinctive patterns that range from the popular Glen plaids to the small hound's tooth checks and clever diagonals . . . sizes 33 to 42 chest . . . choice in the MODERN MANOR at $19.85.

—Second Floor

EXTRA VALUES Saturday in BOYS' EASTER CLOTHES



BOYS' WOOL-FELT EASTER HATS — ON SALE AT . . . **$1.45**

Clever snap brim models in all the wanted Spring shades such as Star Gray, Snow Pearl, Mosella Tan, Maple Tan, Chocolate Brown, Greyhound Blue, Azure Blue, Navy Blue and novelty mixed shades . . . sizes 6⅞ and 7¼ . . . featured at $1.45.

BOYS' 89c SHIRTS . . . 74c



Finely tailored of white and fancy printed broadcloth and percale with flat collars, as well as Shirts with Duke of Kent collars in white and plain color broadcloth—fancy printed patterns—dust tone fabrics—navy, wine and brown deep toned broadcloth . . . all guaranteed fast color . . . junior sizes 8 to 14—youths' sizes 12½ to 14½ . . . choice 74c.

Boys' 89c "Model" brand Blouses in sizes 4 to 10 at 74c
Boys' 15c to 19c new Spring Ties 10c
Boys' new Spring Caps in gray and tan mixtures at 55c
Boys' fancy patterned Golf Hose with elastic in cuff 18c
Boys' athletic Shirts or Shorts of guaranteed fabrics 22c
Boys' black, brown or gray tongue buckle Belts at 25c

"Prep" SUITS —With 2 SLACKS — **$7.95**



$10 "Prep" Suits in newest single and double breasted sport back models . . . extra well tailored and the patterns are in the medium and light shades so popular for Spring . . . sizes 10 to 22 years . . . Saturday at $7.95.

Youths' Glen Plaid Slack Long Pants at $2.95

"Prep" SUITS —With 2 SLACKS — **$10.45**



$15.50 values! Youthfully styled suits of fine cassimere, twist and blue cheviot fabrics in the wanted weaves as well as gray, brown and tan plain shades . . . fancy sport back models . . . sizes 10 to 22 . . . Saturday at $10.45.

Boys' extra quality Golf Knickers at $1.95

"Prep" SUITS —With 2 SLACKS — **$15.95**

Ultra smart "Prep" Suits in a vast selection of smooth finished cassimere and velour fabrics . . . all the wanted patterns including glen plaids, two-tone shades, checks, overplaids and solid shades . . . sizes 14 to 22 years . . . Saturday at $15.95.

Juvenile Wash Top Suits in sizes 2 to 10 at $1.45

Juvenile extra fine wool Topcoats at $7.45

2 Knicker SUITS —Actual $7.50 Values Anywhere — **$5.50**



Tailored of strong cassimere and twist fabrics in newest Spring patterns . . . both light and medium shades . . . sport-back models . . . sizes 6 to 16 at $5.50.

2 Knicker SUITS —Worth $10 & $12 Anywhere — **$7.50**



Splendidly tailored in newest single and double-breasted sport-back models of such long wearing woolens as cassimeres, twists, homespuns, tweeds and velours . . . both solid shades and fancy patterns . . . sizes 6 to 16 at $7.50.

TOPCOATS —In "PREP" MODELS — **$10.95**



Youthfully styled "Prep" Topcoats in both swagger and belted models . . . many different check and plaid patterns . . . sizes 10 to 16 years . . . featured Saturday, $10.95.

TOPCOATS —for LITTLE TOTS — **$3.95**

Manishly tailored Topcoats of extra quality cassimere, tweed, twist and homespun fabrics in double-breasted sport-back models . . . sizes 3 to 10 years . . . some with caps to match . . . at $3.95.

MEN'S SHOES —OF FULL GRAIN CALFSKIN — **$2.97**



TOP-O-STYLE

30 styles! Men's genuine full grain calfskin shoes in black and brown leathers as well as two tone tans and gray suede finish leathers . . . also genuine white Nu-Buck . . . sizes 6 to 12 . . . A to D widths in the lot at $2.97.

BOYS' $2.75 SHOES — $2.39



Boys' black or brown genuine Goodyear welt shoes with oak bend leather soles . . . also white Nu-Buck shoes in sizes 1 to 6 . . . B to D widths at $2.39.

OTHER BOYS' SHOES at $1.89 and $2.69

AMERICA'S GREATEST INDEPENDENT CASH CLOTHIERS — **WEIL** — N. W. CORNER EIGHTH AND WASHINGTON AVENUE

DIZZY DEAN DUE TO SIGN TODAY; HE HAS AGREED TO TERMS

Capitulates in Night After Club Puts Okay On Retirement Move

President Sam Breadon and Pitcher to Confer Late This Afternoon; Both Silent as to Salary, but It Is Believed That It Will Be $25,000.

By J. Roy Stockton.
Of the Post-Dispatch Sports Staff.

DAYTONA BEACH, Fla., March 19.—Jerome Herman Dean, the big business man, has returned to baseball after an alarming absence of nothing flat.

Dizzy accepted terms last midnight in a telephone conversation with Sam Breadon a few hours after the Cardinal president had received a letter from the pitcher, requesting that he be placed on the voluntarily retired list. Breadon had forwarded the letter, with a recommendation that the request be granted, to President Ford Frick of the National League, and was steeling himself to the sight of women and children weeping and strong men shaking their heads, when Dizzy put in his telephone call and proved that all his recent popping off was merely bluff.

Breadon indicated that an agreement had been reached with Dizzy not to disclose the terms of the 1937 contract, which the pitcher is expected to sign today, but is generally believed that Breadon did not go beyond the $25,000 which he was said to have offered Dizzy at their recent conference here.

When Breadon made that offer, after Dizzy had declined to sign for $22,500, Sam eliminated all bonus clauses and it is possible that Dizzy may have elected to take the same terms under which he worked last year.

Dizzy arrived here at 3:30 o'clock and sat down to wait for his conference with Breadon. Dizzy said he changed his mind about retiring when he learned that he would not be permittedt o pitch in exhibition games.

The basic salary of his 1936 contract was $22,500, but the bonus provisions, contingent on attendance and how the club fared in the pennant race, could have increased his salary for the season to $30,000.

Breadon said he would wire to President Frick immediately requesting that the retirement letter, with its recommendation, be returned to the sender.

Dizzy's sudden and unexpected capitulation was a great surprise to the ball players, coming as it did, so soon after his startling request for retirement, so that he could get away from the roar of the crowd and the bother of it all. The players last night sat around in little groups, talking in subdued tones of the strange actions of their great pitcher.

Only Breadon and Frisch took it as a joke. Breadon was grinning when he made the announcement that Dizzy had applied for retirement and Frisch wise-cracked about it, pointing out that it was all right with him if a man wanted to turn from baseball to business, but insisting that anybody who didn't like baseball was, as Coach Mike Gonzales frequently says, very, very crazy.

Breadon today made public the recent correspondence in the Dizzy Dean contract settlement, as follows:

Dizzy's letter to Sam:
Mr. Sam Breadon.

Dear Mr. Breadon:

Referring to our conversation while I was in Daytona, about my decision to be placed on the voluntary retired list, I feel as though it will be to the best advantage of everyone concerned to retire from baseball for the year of 1937.

I don't feel as though the club and I will ever agree this year on the subject of salary, or either that we will be able to ever work together again in close harmony. You will realize as I do that a dissatisfied player will not be able to give his club full cooperation and the unqualified support both on the field and off that would be necessary for the success and the welfare of all the parties concerned.

I have contacted Judge Landis about the steps I should take to be placed on the retired list for this year, and he advised me that I should first place my request with you; hence, this letter.

I hope, both for the club and yourself, that 1937 will be a banner year for you.

Kindest personal regards to you.

Sincerely,
(Signed) J. H. DEAN.

Sam's letter to Diz:
Mr. J. H. Dean,
Bradenton, Fla.

Dear Dizzy:

I received your letter requesting voluntary retirement, and have forwarded same to Mr. Frick with our approval. Sorry you are not going to be with us this year.

With best wishes,

Very truly yours,
(Signed) SAM BREADON.

Sam's letter to Frick:
Mr. Ford C. Frick,
President National League.

Dear Ford:

Enclosed please find letter from Dizzy Dean, asking for voluntary retirement.

We regret very much that this player has decided to retire, but in view of his letter, we find it necessary to approve his request.

Very truly yours,
(Signed) SAM BREADON.

Jenkins' Mother Dies.

SALT LAKE CITY, March 19.—Mrs. Elizabeth Hurlow Jenkins, 82 years old, mother of Ab Jenkins, race car driver, died here last night.

Of Course, Diz Will Win Flag!

By the Associated Press.

BRADENTON, Fla., March 19.—Dizzy Dean abruptly ended his wordy holdout siege early today and accepted salary terms, a few hours after the St. Louis Cardinals approved the pitcher's application for voluntary retirement.

"I'm glad this thing is settled and I can devote all my thoughts to the business of helping the Cards recapture that National League bunting," commented Diz.

Dizzy said he had a long talk with Mrs. Dean last night, and they reached the conclusion "it would be foolish for me to stay out of baseball at a time when I've just reached the peak, with years of good pitching still left in my arm."

"So we agreed that I should call Mr. Rickey and Mr. Breadon, get this thing ironed out and get out there on that baseball field where I belong."

So, he telephoned Branch Rickey, Cardinal vice-president, at the Cards' Daytona Beach training camp, then talked to Sam Breadon, club president, by long distance.

"I'm well satisfied with the salary agreed upon," Dean said later. "Mr. Breadon has treated me extremely well."

The talkative hurler, who won 24 and lost 13 games last season, planned to leave early today for Daytona Beach to start training.

Immediately after announcing his holdout had ended, the irrepressible Dean proceeded to win the National League pennant verbally for himself and associates.

"I've already said I would win 25 or more games this season and if I keep on feeling as good as I do right this minute I'm liable to top my best figure of 30 games made back in '34," he chortled.

"The Judge (Commissioner Kenesaw Mountain Landis) can just forget all about my talk of wanting him to put me on the retired list. Instead he can start figuring out my share of the 1937 world series pot because Old Diz just can't see how me and them Cardinals are gonna miss this year with me fogging 'em by the batters and old Lonnie Warneke out there too, baffling the boys.

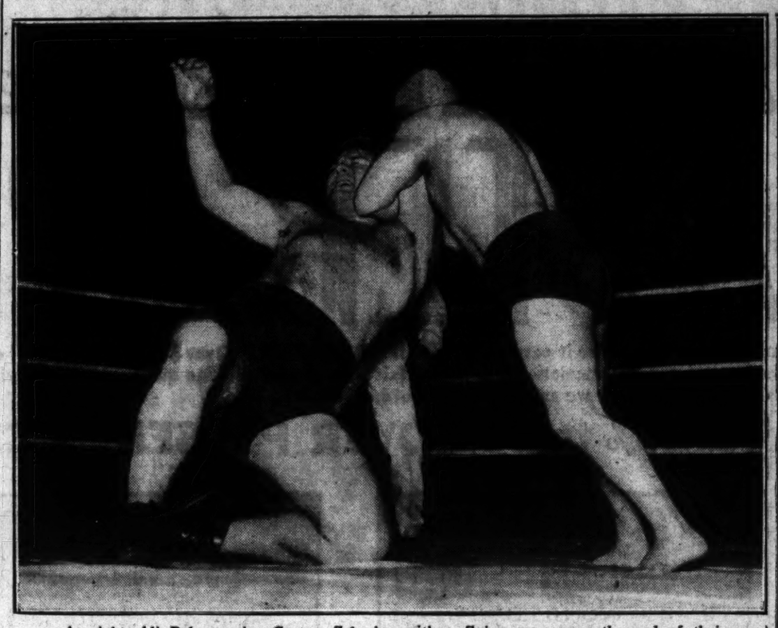
"And don't forget Paul (his younger brother) will be back this year. With a couple of Deans, a Warneke and the rest of that good old Gas House gang, St. Louis is gonna ride herd on them Cubs, Giants, Pirates and the rest."

Keen Named Manager.

By the Associated Press.

POCOMOKE CITY, Md., March 19.—Vic Keen, formerly with the Chicago Cubs and St. Louis Cardinals, will pilot this city's entry in the Eastern Shore Baseball League as playing manager.

Slam and Bang From A to Z—*Ali Baba to Zaharias*





At right, Ali Baba tossing George Zaharias with a flying mare near the end of their bout at the Auditorium last night, won by the Kurd. At left, George registering pain from an armlock.

Hornsby and Bell to Be in Lineup Against Minneapolis Millers

By John E. Wray
Sports Editor of the Post-Dispatch.

SAN ANTONIO, Tex., March 19.—With plenty of vigor and perspiration the Browns concluded their final workout today in preparation for the opening of their series of training camp games, beginning tomorrow with the Minneapolis Millers as opponents.

The team showed its fine condition by more than three hours continuous work today, the only absentee being Catcher Giuliani, who is still confined to his room with flu.

A Group of Benders.

The pitcher swere bending them over and the batters were bending their backs trying to hit with indifferent success in some cases. Bell and Clift were the honor hitters of the day. Bell hit hard all afternoon and drove one of Liebhardt's offerings over the left field fence. Clift hit the ball savagely all day.

Coleman again worked out on the mound pitching to the junior batters. He complained that his arm was "not so hot." The outfielder hasn't done pitching duty in 10 years.

For tomorrow's game the pitchers will be chosen from among Bonetti, Van Atta, Kimberlin, Walkup and Liebhardt, with Bonetti named to start.

The batting order will be: Knickerbocker, ss.; Allen, cf.; Vosmik, lf.; Bell, rf.; Botomley, 1b.; Hornsby, 3b.; Lipscomb, 2b.; Hemsley, c.; and the pitcher.

Hornsby expects to substitute in practically every position during the game in order to give all his men a workout.

Brick Owens will umpire the game.

Allen Still Has Speed.

Ethan Allen, although 33, is one of the spryest players in camp. He seems to be the fastest man in the squad getting down to first at this time.

Johnny Barkley, the Texas University redhead, whom Pittsburgh had strings on last year, is a flashy shortstop and a peppery lad, but his throwing arm appears a bit weak. He had Bottomley pulling heroics stopping throws that fell short or very low.

The coaches are all sold on young Jimmy Robertson, Vancouver infielder, whose shortstopping for the second squad has attracted attention. The coaches believe he will develop into a capable man around the keystone, some day. He's only 18 but looks 22.

Giuliani, said to have a touch of "flu" and a fever above 100, did not practice yesterday and may miss today's workout.

Veterans will get their chance at pitching in Sunday's game here with the Millers. Hildebrand, Hogsett and Knott will work.

Ed Coleman, who wields a mighty willow at times and outfields for the Browns, is trying to crash the pitching staff. He had a workout yesterday, throwing to the "farm hands" in the early part of batting practice. Later he resumed batting with the remainder of the regulars. Coleman came up as a pitcher, years ago.

Umpires C. B. Owens and John Quinn will handle the Browns' training camp games, President Harridge has wired Hornsby. Owens is due tomorrow, Quinn, April 5. The umpires will remain with the Browns throughout the training season, and also will handle the spring games in St. Louis.

Paul Dean to Pitch in Game With the Senators Tomorrow; Giants Rout Redbirds, 12-4

By a Staff Correspondent of the Post-Dispatch.

DAYTONA BEACH, Fla., March 19.—Manager Frisch ordered a half-holiday for the Cardinals today. He had planned to give them the entire day off, but made that conditional on their beating the Giants yesterday. When the National League champions romped over the Redbirds, 12 to 4, Frank decided to have a morning workout, to go over some of the things he didn't like in the defeat.

"You always look bad when your pitching goes sour and the other team is hitting," Frank said. "But there were some things that weren't necessary. Standing at the plate and taking a third strike for instance, after you've swung at several bad balls. I'll mention that and a few other things at the practice session."

Paul Dean to Work Tomorrow.

Frisch said he planned to use Paul Dean, Jim Winford and Silas Johnson on the pitching mound against the Washington Senators in tomorrow's exhibition game here. If a right-hander pitches for the Senators, Don Padgett will play center field. If a left-hander works, Terry Moore or Bordagaray will be in center. Jimmy Brown, according to present plans, will continue at second base.

The pitching of Cliff Melton, the Giants' new southpaw from Baltimore, was one of the pleasing features of the game for Bill Terry. Melton, a lanky hurler with excellent speed, pitched four innings, during which the Cards went scoreless and made only three hits, all singles.

Six Runs Off Warneke.

A six-run New York lead, gained at the expense of Lon Warneke in the first inning, made it a joy ride for Melton and the Giants had increased their margin to 9 to 0 before the Cards finally scored a run off Harry Gumbert in the fifth. Burgess Whitehead's homer with two on, produced three runs for the Giants in their fifth.

In fairness to the Cardinals it must be pointed out that the Giants have had the advantage of 10 extra days of training. The New York pitchers plainly are far ahead of the Redbird hurlers and all of Terry's players seemed to have profited by the work under the hot Cuban sun.

ALI BABA PACKS BETTER PUNCH, GAINS VICTORY OVER ZAHARIAS

AUDITORIUM RESULTS

Ali Baba, 205, Kurdistan, defeated George Zaharias, 235, Pueblo, Colo., 17:08.
Louis Theas, 225, St. Louis, and Juan Humberto, 218, Houston, Tex., drew, 30m.
Chief Saunooke, 322, Cherokee, N. C., defeated Lou Plummer, 240, Baltimore, 54s.
Lee Wykoff, 230, Nevada, Mo., defeated John Grandovich, 245, Russia, 29:03.
Warren Bockwinkle, 217, St. Louis, defeated Homer Wright, 235, Dallas, Tex., 7:13.
Attendance, 3288. Receipts, $3261.75. Federal tax, $801.69. State and city tax, $349.52 each.

By Robert Morrison.

Two bad men of rasslin' got theirs last night. Lou Plummer went to a hospital with a broken rib. George Zaharias was shaken up by Ali Baba. And the more than 3000 fans at the Auditorium seemed satisfied. They should have been.

It was a pretty wild card all the way through. Plummer battled Chief Saunooke, massive Cherokee Indian, for 54 seconds. Lou made the mistake of poking the Chief on the chin. The redskin slammed him five times and Plummer lost all interest in the proceedings.

They carried him to the dressing room where he lay on the cold, hard floor until an ambulance came to cart him to St. Anthony's Hospital.

May Remain Several Days.

The attendant on the night desk there supplied the following information from the physician, Dr. Durand Benjamin:

Plummer arrived at the hospital unconscious. He had a fractured left twelfth rib, a wrenched back and possible head injury. But his condition was "satisfactory, he was resting well, and he may remain in the hospital for several days." It will be impossible to determine the full extent of his injuries until later today.

The party of the second part, Chief Saunooke, sat in his dressing room just after the match, having his lip decorated with three stitches. It was cut by one of Plummer's haymakers. Stolid and even a bit witty, the Chief sat unconcerned as the doctor sewed the cut, his only comment being Plummer "had some punch."

Meanwhile the show went on.

Baba Packs Better Punch.

Came the time for the main event between Zaharias and Ali Baba, which was distinguished from the other bouts by the fact that the disqualification rule for slugging and punching was not even supposed to be enforced. It had been waived by both contestants.

George started the swinging. Ali Baba finished it. Ali could punch just as well as the Pueblo terror. And what's more he could throw big George around about as easily as he could any of the other wrestlers he has met. George hit a ring post on his way out of the inclosure near the end of the match, climbed back in and was slammed several times by the Kurdish ex-champion, who finally pinned his opponent.

FOUR DETROIT ACES NAMED ON HOCKEY LEAGUE ALL-STARS

By the Associated Press.

TORONTO, March 19.—The Detroit Red Wings, defending league champions and Stanley Cup holders, placed four men on the all-star National Hockey League team selected yesterday for the Canadian press by hockey writers in the six member cities.

Only Babe Siebert, Montreal Canadiens' veteran, and Harvey Jackson of Toronto were able to break into the Red Wing monopoly which saw Normie Smith picked for goal, Ebbie Goodfellow at right defense, Marty Barry at center and Larry Aurie, scoring ace, at right wing. Siebert was selected for left defense and Jackson for left wing.

The selections:

	Pos.
Smith, Detroit	G.
Goodfellow, Detroit	R. D.
Siebert, Canadiens	L. D.
Barry, Detroit	C.
Aurie, Detroit	R. W.
Jackson, Toronto	L. W.

JOCKEY SUSPENDED FOR ROUGH RIDING

SAN FRANCISCO, March 19.—Suspended for 10 days on a charge of foul riding in Wednesday's eighth race at Tanforan, yesterday, Ralph Neves, one of the West's leading jockeys, said he may confine his riding to Eastern tracks in the future.

Neves declared that in three seasons here and at Santa Anita track he never once had been penalized.

"Willie Shea wants me to come back to Louisville and ride for him," Neves said, "and I think I will. It looks to me like I am just being picked on. I couldn't help Edgar Foy from boring in. It was accidental."

LEADERS HOLD PLACES IN A. B. C. TOURNEY

NEW YORK, March 19. — New York and New Jersey "booster" teams fell far short of the leaders in the American Bowling Congress tournament last night as the standings in all divisions continued unchanged.

New York Fire Department No. 14 registered a 2633 total in topping the 84 five-man teams on the night's card, none of which came within shouting distance of the 3045 for the pace-setting Pastime A. C. of Syracuse.

All leaders held their places as the standings remained untouched through the last 24 hours.

FLYERS TO USE BEST TEAM IN CONTEST WITH GREYHOUND SIX

PROBABLE LINEUPS

ST. LOUIS.	Pos.	KANSAS CITY.
Nelson	Goal	Murray
Maltia	L. D.	Sloa
Carbol	R. D.	Taylor
Hansen	C.	Des Jardin
Mulvihill	L. W.	Ahlin
Purpur	R. W.	Wasnie

Spares: St. Louis—McDonald, MacKinnon, Swenson, Mitchell, Burns, Ingram. Kansas City—Owen, Rusty Hughes, Rockburn, Metcalfe, McKenzie and Anderson.

By W. J. McGoogan.

After winning first place in the regular 48-game schedule of the American Hockey Association, the St. Louis Flyers, called upon to defend their championship, meet the Kansas City Greyhounds in the first of a four-game semifinal title series at the Arena tonight. Game time is 8:30 o'clock.

One of the vagaries of hockey in all leagues, hardly understandable to the average American baseball fan, is the playoff. But the moguls of the game have decreed it as a feature of every league, and so we have the playoffs with us once more.

It appears that a club which demonstrates its superiority as thoroughly as the Flyers did should easily have the pennant, but last season when the St. Louis team captured its title it finished second in the season and then defeated St. Paul in the championship playoffs.

The Flyers have shown that they are a better team than Kansas City by winning six, losing two and tying one game during the season, so if the Flyers are in anything like their usual form they should go into the final series with a minimum of trouble.

Second Contest Sunday.

The second game of the series will be played at the Arena Sunday night, then the teams will move to Kansas City to conclude the series with games Tuesday and Thursday nights, if necessary.

Meanwhile St. Paul and Minneapolis will be playing their penultimate series and the winners of the two sets will play a five-game series to determine the title.

The Flyers have worked every day since completing their schedule last Sunday night and are in good condition for the opener with the Greyhounds.

Coach Johnny MacKinnon will put forth his best foot at the start with Matte and Carbol at defense, Oscar Hansen, the league's leading scorer for the second successive year, at center, Mulvihill at left wing and Purpur at right wing.

Kansas City will have Mickey Murray in goal, the same man who tended the nets for the Flyers last season, until the title series. Shea and Taylor will be at defense, Des Jardin at center, Ahlin left wing and Wasnie right wing.

Records Give Flyers Edge.

On the basis of the season's record the Flyer sextet seems to have a big edge over the six starters for the Greyhounds but anything may happen in one game or in a short series.

This is the first occasion in the history of the association that the first place team has been called upon to play a semifinal series as heretofore the second and third place clubs battled it out to determine which team should play the first place winners.

Players of all contending clubs in the playoffs will share in the receipts with 40 per cent of the net going into a players' pool which will be divided on a percentage basis with the ultimate winner, of course, receiving the largest share, the second, third and place clubs getting less.

WRAY'S COLUMN

The Fever Spreads.

SAN ANTONIO, Tex., March 19.

IT WON'T be long now until you may see a Mexican in a Brownie baseball uniform. His name is Romo Chavez and he will do his stuff for the San Antonio club this year, if preliminary notices of his ability are borne out.

Chavez recently attracted attention in Mexico by trimming the Athletics, pitching a four-hit game. With that kind of ability he should make the Missions without trouble. And that, of course, means he would eventually wind up with the Browns, if he carried on.

Baseball in Mexico is much further advanced than most Americans imagine. Ban Johnson started it off and a Ban Johnson League was organized and flourished there. The fact that Mexican promoters were able to guarantee Connie Mack a profit on his trip indicates a pay-at-the-gate following.

• • •

A Real "World" Series.

WITH Mexico going strong the baseball fever spreads. The dream of internationalizing our national game and developing the world series into something more than a national championship is approaching a reality.

Cuba already has contributed major league playing talent. Japan is haywire about baseball. England and Australia are dabbling in it. Germany took enough interest in the Olympic baseball exhibition to turn out a world-record attendance of close to 100,000 persons. Central Europe and South America are still soccer football minded.

There is no doubt, however, that baseball is gaining a foothold in other countries that some day may lead to a real "world" series.

• • •

Louis to Show at San Antonio.

SAM SLOTSKY, who will be remembered as having once attempted fight promotion in St. Louis, is operating successfully in San Antonio. He announced that he had booked Joe Louis here for March 26.

Just an exhibition, with Seale Harris, Leonard Dixon and other sparmates opposing Joe. Louis will appear in several Texas cities on a combined kale-gathering and tuning-up trip.

Local fans will be asked to come across with $2.20 top price for a peep at the Negro challenger for the title and it may be worth it, since Slotsky is putting on 30 rounds of real fighting.

The main squad of Browns will not get a glimpse of the somewhat exploded phenomenon as the team plays in Laredo, that day.

• • •

The adventure of Joe Louis into Texas is rather a surprise, because fighters of the Bomber's race are none too popular in this sector.

The most pleasing news Texas has had in the fight field was when the report came in that Schmeling had knocked out Louis. If Braddock also beats Joe, Texas will really celebrate.

Texas Racing Menaced.

THE legislative attack on Texas racing which was temporarily sidetracked a few days ago, is merely marking time. Two bills are in the Legislature now, one outright for repeal, the other limiting racing activities but carrying a rider which calls for repeal of the existing law.

The present statute legalizes what is known as "certificate betting," a form of mutuel betting without machines being employed.

The attack is being led by Gov. Allred himself and the vote on the subject, as appears from test balloting, will be closer than a Scotchman's finances. The reform element could win.

• • •

Where the Shoe Pinches.

EXCEPT for one or two meets, racing does not seem to have gone ahead very fast in this state. The Waggoner track at Arlington Downs and the Dallas meet make money. Here at San Antonio, the winter session was rather forlorn. A daily handle under $50,000 made it almost impossible to pay expenses. The track shut down for three or four days, in the middle of the meeting, when weather conditions were unfavorable.

The antipathy to racing in this state seems to come from the merchants who believe that spending money normally devoted to domestic purchases is diverted to gambling on the ponies.

It seems likely that Texas tracks will have to abandon their midwinter meetings because of competition in California, Florida and New Orleans, which have monopolized almost all of the horses and the traveling betting money. Texas racing taps home bank rolls.

• • •

There Go the Records.

WATCH those old athletic records topple. The boys coming up are growing bigger and better every day in every way, a professor tells us, and especially as to physique.

The generation now coming up is declared to be physically superior to any other generation concerning which definite scientific knowledge exists.

Statistics taken at Cincinnati University and other colleges annually for 20 years show that in two decades men have gained two inches in height and 13 pounds in weight, on the average.

Improvement in physique is certain to mean improvement in physical performances. The nine second century dash and the four-minute mile run are just a generation around the corner—perhaps.

Marshall Out of Hospital.

Special to the Post-Dispatch.

KANSAS CITY, Mo., March 19.—Everette Marshall was discharged from St. Joseph's Hospital here yesterday. The La Junta (Colo.) wrestler suffered a brain concussion and chest injuries Monday night at the hands of Lee Wykoff, Missouri grappler.

Miss Hadfield Wins.

By the Associated Press.

ST. PETERSBURG, Fla., March 19.—Four down at the turn, Miss Frances Hadfield of Milwaukee, Wis., recovered spectacularly yesterday to win the second annual invitation golf tournament from Mrs. Bob Wilson of St. Petersburg two up.

YANKEES 4 TO 5, CARDINALS 2-1 CHOICES TO WIN THE PENNANTS

Special to the Post-Dispatch.

MIAMI, Fla., March 19.—With the signing of Lou Gehrig, the New York Yankees were made odds-on choice today by Jack Doyle, Broadway betting commissioner, to repeat their 1936 triumph in the American League pennant race this season. At the same time, Doyle made the St. Louis Cardinals his short price. The champion New York Giants are dropped to third position.

The bookmaker, rating only the first three clubs in each league with the promise that he would quote prices against the others by the end of the week, rated Cleveland second and Detroit third to the Yankees. He dropped Chicago into second position in the National League.

The incomplete list of prices follow:

American League—Yankees, 4 to 5; Cleveland, 3 to 1; Detroit, 4 to 1.

National League—St. Louis, 2 to 1; Chicago, 2½ to 1; New York, 3½ to 1.

In the case of the Yankees, if the bettor wants to bet against the champions, Doyle will lay even money.

Table Tennis Results.

The Orange team of Vi... Baer Dusker took over first ... in the women's Metropolitan ... Tennis League by winning ... from Gertrude Bell's Blacks, ... the Brown of Esther Guenther ... her leaders with the Orange ... dropped a 6-3 decision to the ... Julia Halbruegger's Purples. ... other games, Evelyn Caporal's ... defeated Florence Shipp's ... 4, and Rose Cytron's Green ... outed Nina Meier's Blues, 6-...

ROYAL

COOLEEN RUNS ... SECOND, PUCK ... BELLE THIRD ... A FIELD OF ...

U. S.-Owned Horses ... the Favorite, Go... Miller, Fails as ... Seven Complete Cour...

By the Associated Press.
AINTREE, England, March ... Royal Mail, making his first ... over Aintree's treacherous ju... today won the ninety-ninth ... ning of the Grand National Ste... chase in the silks of H. ... Thomas as only seven of th... starters finished the trying ... and one-half mile race.

With half a million person... cluding the King and Queen, ... ing the historic course, the ... black son of My Prince took ... lead at the half-way mark ... stepped home three length... front. As one of the favorit... paid 100 to 6.

Jimmy Rank's Cooleen, an... sider, at 33 to 1, beat E. W... Bailey's Pucka Belle, anoth... the choices at 100 to 6, a hea... runner-up honors. Behind ... trailed Sir David Llewllyn's ... R. Strutt's Crown Prince, A. ... ington's Pencraik and S. W... son's Don Bradman. The ... named fell at the first jump ... was remounted and finish... quarter-mile back of the le...

Golden Miller Refuses to J...

Dorothy Paget's Golden ... backed into favoritism after ... supplanted by Ego last night, ... failed his many followers, a... the six American-owned h... The "Miller" started out wel... refused at Anchor Bridge, th... fence after Valentine's Brook.

Mrs. F. Ambrose Clark's ... Minutes, a son of the 1925 ... tucky Derby winner, Flying F... made the best showing of ... American contingent. He was ... ing Royal Mail for the lead ... they took Becher's Brook th... ond time, but fell at the Cana...

What Have You, owned by ... Gould and, like Flying Mi... foaled in the United States, ... bled at the first fence aft... first refusing to leave the ... He broke away from his ride... Street of Warrenton, Pa., and... tempted to return to his stabl... When the field did get away h... stood still and declined to run... til two men had hit him with... hats. The son of Tryster ha... last word, however, falling ... comparatively easy first ... while trailing by 100 yards.

J. B. Snow's Delachance ... Delaneige tumbled at the fift... twelfth fences, respectively. ... Lehman's Didoric, best liked ... the American horses, made a... tacular fall in front of the ... stand after jumping clean fo... the race. Jesse Metcalf's ... also failed to complete the c...

Royal Mail in Lead Ear...

Royal Mail was a contender ... the start. With only 12 horse... on their feet after completin... the journey, the eight-ye... forged to the front at the ... jump on the second turn a... the course and never was h... Flying Minutes was close b... however, as the pair flew ... Becher's Brook the second ... The American horse came a... per at the Canal Turn, le... Royal Mail far out in fron... with only seven horses still ... race a mile from the finish... Cooleen, a little-fancied ... looked like she would pull ... prise when she challenged ... Mail about a quarter mile ... home, but Evan Williams ... plenty of horse under him, ... taking the final obstacle. ... Mail pulled away and won ... as he pleased in 9:59.6. The ... was far back of the reco... 9:20.4, established by Golden ... three years ago.

Bookmakers Jubilant.

The majority of the bookm... were jubilant as Royal Mail, ... being favorite until a few ... ago, ran two poor races wit... week and fell off rapidly in... ular esteem. He rallied some... port at the track, howeve... Golden Miller became the ... thing" to repeat his 1934 vi... His only previous race at A... was when he won the two ... half miles of the Becher ... last year.

Neither his trainer, Ivor Ant... nor his rider expressed su... over the victory, however. ... "I expected him to win," ... Anthony. "He is at his be... left-handed courses and was i... fettle for today's race."

Williams gave Royal Mail a ... ride. They never made the ... mistake, jumping boldly ... showing plenty of speed on th... It was Williams' first triumph ... the National and he was so ... he couldn't say anything wh... of the Irish-bred jumper ba... the winner's circle.

ROYAL MAIL WINS GRAND NATIONAL AS 500,000 LOOK ON

ERMS

S TO USE TEAM IN TEST WITH HOUND SIX

ABLE LINEUPS

Pos.	KANSAS CITY.
Goal	Murray
L. D.	Shea
R. D.	Taylor
C.	Dee Jardin
L. W.	Ahlin
R. W.	Wasnie

Louis—McDonald, MacKin- Mitchell, Burns, Ingram, wen, Rusty Hughes, Rock- McKenzie and Anderson.

J. McGoogan.

ning first place in the game schedule of the ockey Association, the ers, called upon to de- championship, meet the Greyhounds in the ur-game semifinal title Arena tonight. Game o'clock.

e vagaries of hockey es, hardly understand- average American base- the playoff. But the he game have decreed re of every league, and the playoffs with us

s that a club which s its superiority as thor- the Flyers did should the pennant, but last n the St. Louis team title it finished second on and then defeated the championship play-

s have shown that they team than Kansas City six, losing two and tying uring the season, so if are in anything like form they should go al series with a mini- ouble.

d Contest Sunday.

d game of the series ed at the Arena Sunday the teams will move to to conclude the series Tuesday and Thursday, ecessary.

e St. Paul and Minneap- playing their penulti- and the winners of the l play a five-game series e the title.

rs have worked every completing their sched- nday night and are in tion for the opener with yhounds.

ch Johnny MacKinnon will th his best foot at the start e and Carbol at defense, sen, the league's leading the second successive enter, Mulvihill at left Purpur at right wing. City will have Mickey goal, the same man who nets for the Flyers last il the title series. Shea will be at defense, Des center, Ahlin left wing e right wing.

s Give Flyers Edge.

asis of the season's rec- yer sextet seems to have over the six starters for ounds but anything may one game or in a short

the first occasion in the the association that the team has been called lay a semifinal series as the second and third s battled it out to deter- h team should play the winners.

of all contending clubs in ffs will share in the re- h 40 per cent of the net a players' pool which ivided on a percentage the ultimate winner, of ceiving the largest share, d, third and place clubs ss.

KEES 4 TO 5, DINALS 2-1 CES TO WIN E PENNANTS

the Post-Dispatch.

g Fla., March 19.—With g of Lou Gehrig, the New nkees were made odds-on day by Jack Doyle, Broad- ing commissioner, to re- r 1936 triumph in the League pennant race this At the same time, Doyle St. Louis Cardinals his ce. The champion New nts are dropped to third

ookmaker, rating only the e clubs in each league with hise that he would quote gainst the others by the he week, rated Cleveland nd Detroit third to the He dropped Chicago into osition in the National

complete list of prices fol-

an League—Yankees, 4 to and, 3 to 1; Detroit, 4 to 1. al League—St. Louis, 2 to go, 2½ to 1; New York,

case of the Yankees, if r wants to bet against the ns, Doyle will lay even

COOLEEN RUNS SECOND, PUCKA BELLE THIRD IN A FIELD OF 33

U. S.-Owned Horses and the Favorite, Golden Miller, Fails as Only Seven Complete Course.

By the Associated Press.

AINTREE, England, March 19.—Royal Mail, making his first start over Aintree's treacherous jumps, today won the ninety-ninth running of the Grand National Steeplechase in the silks of H. Lloyd Thomas as only seven of the 33 starters finished the trying four and one-half mile race.

With half a million persons, including the King and Queen, packing the historic course, the coal black son of My Prince took the lead at the half-way mark and stepped home three lengths in front. As one of the favorites he paid 100 to 6.

Jimmy Rank's Cooleen, an outsider, at 33 to 1, beat E. W. W. Bailey's Pucka Belle, another of the choices at 100 to 6, a head for runner-up honors. Behind them trailed Sir David Llewllyn's Ego, R. Strutt's Crown Prince, A. Pilkington's Pencraik and S. Wilkinson's Don Bradman. The last named fell at the first jump, but was remounted and finished a quarter-mile back of the leaders.

Golden Miller Refuses to Jump.

Dorothy Paget's Golden Miller, backed into favoritism after being supplanted by Ego last night, again failed his many followers, as did the six American-owned horses. The "Miller" started out well, but refused at Anchor Bridge, the first fence after Valentine's Brook.

Mrs. F. Ambrose Clark's Flying Minutes, a son of the 1925 Kentucky Derby winner, Flying Ebony, made the best showing of the American contingent. He was pushing Royal Mail for the lead when they took Becher's Brook the second time, but fell at the Canal turn.

What Have You, owned by Frank Gould and, like Flying Minutes, foaled in the United States, tumbled at the first fence after at first refusing to leave the post. He broke away from his rider, Bill Street of Warrenton, Pa., and attempted to return to his stable. When the field did get away he stood still and declined to run until two men had hit him with their hats. The son of Tryster had the last word, however, falling at the comparatively easy first fence while trailing by 100 yards.

J. B. Snow's Delachance and Delaneige tumbled at the fifth and twelfth fences, respectively. Robert Lehman's Didoric, best liked among the American horses, made a spectacular fall in front of the grand stand after jumping clean for half the race. Jesse Metcalf's Kiltoi also failed to complete the course.

Royal Mail in Lead Early.

Royal Mail was a contender from the start. With only 12 horses still on their feet after completing half the journey, the eight-year-old forged to the front at the first jump on the second turn around the course and never was headed.

Flying Minutes was close behind, however, as the pair flew over Becher's Brook the second time. The American horse came a cropper at the Canal Turn, leaving Royal Mail far out in front and with only seven horses still in the race a mile from the finish line.

Cooleen, a little-fancied mare, looked like she would pull a surprise when she challenged Royal Mail about a quarter mile from home, but Evan Williams had plenty of horse under him. After taking the final obstacle, Royal Mail pulled away and won much as he pleased in 9:59.6. The time was far back of the record of 9:20.4, established by Golden Miller three years ago.

Bookmakers Jubilant.

The majority of the bookmakers were jubilant as Royal Mail, after being favorite until a few weeks ago, ran two poor races within a week and fell off rapidly in popular esteem. He rallied some support at the track, however, as Golden Miller became the "hot thing" to repeat his 1934 victory. His only previous race at Aintree was when he won the two and a half miles of the Becher Chase last year.

Neither his trainer, Ivor Anthony, nor his rider expressed surprise over the victory, however.

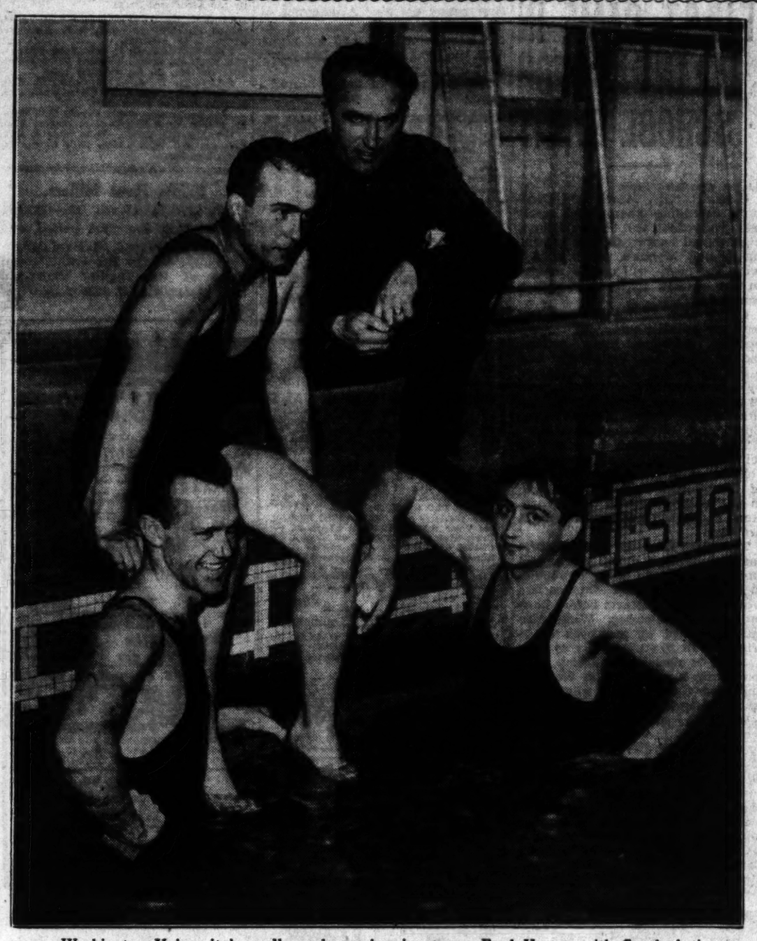
"I expected him to win," said Anthony. "He is at his best on left-handed courses and was in fine fettle for today's race."

Williams gave Royal Mail a great ride. They never made the slightest mistake, jumping boldly and showing plenty of speed on the flat. It was Williams' first triumph in the National and he was so happy he couldn't say anything when he led the Irish-bred jumper back to the winner's circle.

Table Tennis Results.

The Orange team of Virginia Baer Dueker took over first place in the women's Metropolitan Table Tennis League by winning, 5-4, from Gertrude Bell's Blacks, while Mrs. Brown of Esther Guenther, former leaders with the Orange squad, dropped a 6-3 decision to the Mercedes Halbruegger's Purples. In other games, Evelyn Caporal's Reds defeated Florence Shipp's White, 7-4, and Rose Cytron's Greens defeated Nina Meier's Blues, 6-3.

Take Unbeaten Record Into Valley Meet



Washington University's medley relay swimming team—Fred Varney with Coach Artie Eilers, at top; and Bill Kiessling and Rudy Brand, below.

Three Washington University swimmers, of as many styles, may bring additional fame to the school in the Missouri Valley Conference meet tonight and tomorrow at Wilson Pool. Capt. Bill Kiessling, backstroke; Rudy Brand, breaststroke, and Fred Varney, free style, are the members of the 300-yard medley relay team which is undefeated this year in five meets. The team has already set an unofficial Missouri Valley record in its specialty.

All three, who are juniors, possess great individual speed in their specialties and also make good contacts in the relay "touch-offs."

This is their first year together, Varney having been ill last season and unable to compete.

They defeated teams from Cincinnati, Indiana, Kansas, Kansas Aggies and Texas Aggies this year, setting new pool records at Indiana, Kansas Aggies and for their own pool. In Wilson pool, their time was 3 minutes and 10 seconds, which is 15 seconds better than the Valley record. Their best time, in a larger pool at Kansas Aggies, was 3 minutes, 8 seconds. And their coach, Artie Eilers, thinks they can better that.

Each swims 100 yards at his specialty. Eilers thinks that Kiessling is perhaps the best of the three. Kiessling has been undefeated in two years at the backstroke and won the Valley title last year. Eilers believes that he will set a new meet record tomorrow.

Preliminaries In Valley Swim Meet Tonight

A total of nine events are included on the entry list of the Missouri Valley Conference swimming meet to be held at Wilson Pool, Washington University, today and tomorrow. Washington, the defending champion, St. Louis University, Grinnell, and Oklahoma A. and M. will take part. Preliminaries will get under way at 8 o'clock tonight with finals scheduled to start at 3 o'clock tomorrow afternoon.

The events are: 300-yard medley relay, 400-yard relay, 220-yard free style, 50-yard free style, fancy diving, 100-yard free style, 150-yard back stroke, 200-yard breast stroke, 440-yard free style.

Both Washington and Grinnell have men entered in every event, while the Aggies will be represented in six and St. Louis University in four. Five places will be awarded in the scoring of all events. In the relays, places will count 10, 8, 6, 4, 2 and in all other events they will be scored 6, 4, 3, 2, 1.

The entry list:

300-YARD MEDLEY RELAY — Bill Kiessling (W.), Rudy Brand (W), Fred Varney (W.), Ivan Staley (W.), Jack Pickering (W.), Dick Toon (W.), Roy Hyre (G.), Hal Dean (G.), Howard Whitney (G.), Ellsworth Cundiff (O.), Victor Fiala (O.) and Travis Thrall (G.).

400-YARD RELAY—Bill Kiessling (W.), Dick Toon (W.), John Skinner (W.), Ivan Staley (W.), Rudy Brand (W.), Fred Varney (W.), Earl Meigard (G.), Howard Whitney (G.), William Seidler (G.), Eric Voss (G.), T. Avrall (O.), Merle Scheffler (O.), Victor Fiala (O.) and Ellsworth Cundiff (O.).

220-YARD FREE STYLE—Lovick Draper (W.), John Skinner (W.), Joe Coffey (W.), Harold Brinner (W.), William Seidler (G.) and Robert Ferguson (G.).

50-YARD FREE STYLE—Dick Toon (W.), Ivan Staley (W.), Bill Kiessling (W.), Fred Varney (W.), Rudy Brand (W.), Eric Voss (G.), Harry Livermore (G.), Earl Meigard (G.), Travis Thrall (G.), Paul Kistner (S. L.) and Noel Worthington (S. L.).

FANCY DIVING—Frank Clasquin (W.), Al von Hoffman (W.), John Brough (W.), Boyd Burchard (G.), Harry Livermore (G.), Merle Scheffler (O.) and John Sprague (S. L.).

100-YARD FREE STYLE—Fred Varney (W.), Dick Toon (W.), Joe Coffey (W.), Eric Voss (G.), William Seidler (G.) and Howard Whitney (G.).

150-YARD BACK STROKE—Bill Kiessling (W.), Ivan Staley (W.), Jack Losse (W.), Earl Meigard (G.), Roy Hyre (G.), Ellsworth Cundiff (O.) and William Weiss (S. L.).

200-YARD BREAST STROKE — Rudy Brand (W.), Jack Pickering (W.), Becker (W.), Hal Dean (G.), Boyd Burchard (G.), Edward Cole (G.), Victor Fiala (O.) and Charles Wuller (S. L.).

440-YARD FREE STYLE—Lovick Draper (W.), John Skinner (W.), Harold Brinner (W.), Robert Ferguson (G.) and Harry Livermore (G.).

COLLEGE WRESTLING TITLE TOURNEY OPENS

By the Associated Press.

TERRE HAUTE, Ind., March 19.—The elite of the nation's collegiate matmen squared-off here today in the National Collegiate wrestling championships at Indiana State Teachers College.

The entries, which close with weighing in at noon, reached a total of 24 teams with 87 individuals.

Training Camp Briefs

Ruffing Still Waiting for Word From Yankees—Pitcher Bridges May Be Lost to Tigers for Opening of Campaign—Feller Fans Five in Three Innings.

By the Associated Press.

CHICAGO, March 19.—Charles (Red) Ruffing, big righthanded hurler who became the New York Yankees' last holdout when Lou Gehrig agreed to terms yesterday, said he was still waiting to hear from the club concerning his demand for $1000 more than the salary offered him.

"The situation is just as it was," Ruffing said. "I haven't heard anything from the Yankees in more than a week. I'm glad to hear Gehrig signed. They'd have a tough time without him."

Ruffing said last week he was asking the addition of $1000 as compensation for his pinch-hitting ability, frequently utilized by the Yanks since he joined the club.

LAKELAND, Flo.—The bad news that Tommy Bridges, dependable right-hander, may start the season in a hospital revived rumors that the Detroit Tigers were angling for Wes Ferrell, temperamental pitching star of the Boston Red Sox.

Bridges had been bothered by a pain in his groin since a recent workout and consulted a physician, who told him he was suffering from a hernia. Manager Mickey Cochrane ordered a further examination by another physician, and if the diagnosis is confirmed he will pack the slender Bridges off to Miami for an operation.

The coincidence of a surprise visit from Tom Yawkey, Red Sox owner, fanned the fires of gossip over a possible trade through which Detroit would acquire Ferrell. With Bridges out, the Tigers would be left with only one top-flight campaigner, Lynwood (Schoolboy) Rowe, and the Schoolboy is slow to round into midseason form.

Three Hits for Moses.

MEXICO CITY.—Wally Moses spent his second day in camp helping team B wallop Team A, 17—6 in the Philadelphia Athletics intra-mural game. Moses, playing right field instead of his customary center field position, slammed a double and two singles in four tries. The winners hammered Alon Williams and Lee Ross for 20 safeties. Chubby Dean and Earl Brucker hit home runs.

NEW ORLEANS, La.—With Bob Feller, Willis Hudlin and Ivy Paul Andrews on the mound, the Cleveland Indians handed the New Orleans Pelicans their fourth consecutive exhibition defeat, 7 to 0. Feller allowed one hit and fanned five batters in the three innings he worked. He issued two bases on balls.



SEMIFINALS IN A. A. U. BASKET TOURNEY TODAY

By the Associated Press.

DENVER, March 19.—The "Big Four" in pre-tournament calculations primed their offensives for the semifinals of the National A. A. U. basketball classic tonight, while fans flipped coins trying to determine the winners.

The Bartlesville Oilers, with stars in layers, meet the Kansas City Trails, champions two years ago under the name Stage Liners. The safeways, pride of Denver, meet the Olympic champion Hollywood Stars.

A crowd, officially estimated at 7500—the largest ever to attend a basketball show in the Rocky Mountain region—saw one game last night into which was packed all the drama the other quarterfinal games lacked.

In that contest an apparently hopelessly defeated K. C. Life team of Denver rallied to take a one-point lead over the Trails with 20 seconds to play.

Lumbering Murray Brown, Kansas City guard whose foul had enabled the Denver team to take its lead, took the tipoff, galloped down the floor and scored a basket that gave Kansas City a 43 to 42 victory.

The Oakland Golden Staters, sprinkled with old-timers, faded after the first 10 minutes and Bartlesville won, 53 to 34.

The cool, court-wise Safeways carried too many guns for Long Island University, winning, 59 to 26.

The Hollywood Stars, unimpressive in their third-round game showed they could play basketball when the chips were down by thumping the rugged, driving, Colorado Springs Antlers, 53 to 34.

Armstrong 8 to 5 Favorite to Beat Spoldi Tonight

By the Associated Press.

NEW YORK, March 19. — Aldo Spoldi, the Italian lightweight with the big chin and the long winning streak, borrowed a page from Max Schmeling's book today and shouted that he knew how to whip Henry Armstrong in their 10-round bout at Madison Square Garden tonight.

He shrugged at the 8-to-5 odds on the heavy-punching Los Angeles Negro and the speed with which Armstrong chilled Mike Belloise only a week ago, and claimed he knew the answer to the style of the California-recognized featherweight champion.

As Schmeling did when he was on the short end of 10-to-1 odds against Joe Louis a year ago, Spoldi explained that after watching the Californian in action, he felt certain he could win.

For Armstrong the bout was the opening battle against a lightweight in the Eastern invasion he hopes will lead to a 135-pound title shot. Armstrong will give Spoldi eight and a half pounds. Armstrong weighed 126½ pounds this afternoon while Spoldi tipped the scales at an even 135.

Shurtleff Track Schedule.

Shurtleff College of Alton will open its track season May 15 with a quadrangular meet with McKendree, Blackburn and Principia at Elsah, Ill., home of Principia, Athletic Director C. V. Money announced yesterday. The Illinois Intercollegiate meet May 21-22 and dual meets with Concordia of St. Louis, McKendree, Principia and Blackburn will make up the remainder of the schedule.

Front Ranks Win Title.

The Front Ranks won the championship of the Carondelet Y. M. C. A. Young Men's Basketball League by defeating the White Lines, 63-44. In the Sunday School League, the Haven Street Methodists won the title event eight victories out of nine games.

SPORTS by L. C. Davis



Foul!

U. S. soldiers played baseball with the wooden leg of Santa Anna.—Believe It or Not.

MORE power to that famous peg,
But we are much afraid
With Santa Anna's wooden leg
But few home runs were made.

There is a well-known aphorism of the ring that seems to fit the tax-free Solons at Washington like a glove. They can dish it out but they can't take it.

However, being out of the line of fire, they can hew to the line without fear or favor and let the chips fall where they may. And if your chips are all blue it's just too bad.

It may be that there are some Congressmen who would be glad to pay an income tax, but Uncle Sam won't take it. He's funny that way.

It is interesting to note that 98 per cent of the people pay no income tax. Blessed are the uses of adversity.

An article in a Boston paper quotes Ty Cobb as saying that he could beat Babe Ruth at anything. Ty was good, but we never heard of him making an average of about 49 home runs per season.

Babe could do things that Ty couldn't do and Ty could do things that Babe wouldn't attempt. They both had their points.

And in other departments of the game Honus Wagner could play



rings around both of them. So there you are!

See where Max Baer aspires to the British crown. He has signed to meet Tom Farr, the English heavyweight champion.

"Chick" Hafey, who has been on the voluntarily retired list since May, 1935, and wants in again, has been ordered to report to the Reds for duty on May 1 and show them a sample of what he's got.

With the signing of Beau Bell, who led the team in batting last year with a mark of .334, the Browns are all set and rarin' to go. Looks like first division.

HELEN PETERSEN WINS BERMUDA TENNIS FINAL

By the Associated Press.

HAMILTON, Bermuda, March 19.—Helen Pedersen, young Stamford (Conn.) tennis star, won the Bermuda women's singles championship yesterday with a one-sided 6—1, 6—2 victory over Mrs. Frederick McBride of Boston.

In the men's doubles final, only other title to be decided, Frankie Parker of New York and Wayne Sabin of Hollywood, Cal, took the championship by outlasting Charles Harris, West Palm Beach, Fla., and Ernie Sutter, New Orleans, 5—7, 7—5, 2—6, 6—3, 7—5.

LAST NIGHT'S FIGHTS

By the Associated Press.

PITTSBURGH, Pa.—Oscar Rankins, 161, Chicago, outpointed Solly Krieger, 162, Brooklyn, 10 rounds.

NEW YORK — Kid Chocolate, 128¼, Cuba, knocked out Joe Woods, Jersey City, one round; Havana Kid, 120½, Cuba, outpointed Harry Gentile, 129¾, Hartford, Conn., six rounds.

BOSTON—Don Labbe, 157, Lewiston, Me., and Eddie Carroll, 155, Lowell, Mass., drew, 10 rounds; Roy Kelly, Brookline, Mass., outpointed Gene Bonin, Willimantic, Conn., heavyweights.

PHILADELPHIA — Benny Bass, 134, Philadelphia, outpointed Charley Gomer, 135½, Baltimore, 10 rounds; Frank Donofrio, 171, Philadelphia, knocked out Vince Rieke, 165½, Cleveland, one round.

Jack Gibbons to Fight Lewis for Light Heavy Title

By the Associated Press.

MINNEAPOLIS, March 19. JACK GIBBONS, son of Phantom Mike Gibbons of St. Paul, has been signed to meet John Henry Lewis for the world's light heavyweight championship in Madison Square Garden, New York, next June, the elder Gibbons wrote in a letter received yesterday by the Minneapolis Tribune.

Jimmy Johnston, matchmaker for the Garden, signed Jack Gibbons for the Lewis fight after seeing the St. Paul youngster knock out Johnny Duarte, light heavyweight, in Boston a week ago, Gibbons said. Lewis has agreed to the match, he added, but the date will not be set until after the controversy over the Braddock-Schmeling bout has been settled.



Portrait of an American Gentleman wearing his new
Brooks Hat
416 OLIVE STREET

FREE GLASSES TO THE USERS OF CLARKE'S "TWIN" WHISKIES



CLARKE'S PURE RYE 100 PROOF Straight Rye Whiskey

THESE WHISKIES ARE 2½ YEARS OLD 90 PROOF

CLARKE'S BOURBON Straight Bourbon Whiskey

Remove the labels from empty Clarke's bottles. Mail them, with your name and address, to Arrow Distilleries, Inc., Peoria, Ill., Dept. B. W. You will receive the glasses prepaid, in this ratio—one quart label-one glass; two pint labels-one glass; four half-pint labels-one glass. These glasses not offered in territories where laws prohibit giving of premiums. Clarke's Whiskey, whether Rye or Bourbon, satisfies both taste and purse. Try a bottle of Clarke's and SAVE THE LABEL.

ARROW DISTILLERIES INC. PEORIA, ILL.

UNION-MAY-STERN Clothes Shop For Men Open Every Night Till 9



Hand-Fashioned Two-Trouser Suits

$33.50 $28.50 $37.50

Replacement Prices, $35 to $45

20 Weeks To Pay

Buy your Easter Outfit on our Budget Plan*—enjoy the thrill of stepping out in style on Palm Sunday and Easter, confident that your clothes have that smart Spring look that means so much.

* Small deferred payment charge cancelled if you prefer to pay in 3 months.

You'll save money if you buy your new Easter outfit at Union-May-Stern! At the height of the great pre-Easter clothes season, when price increases are being announced on all sides, we emphasize our policy of NO PRICE RISE BEFORE EASTER! Come into our Man's Shop tomorrow . . . any time until 9 P. M. See the tremendous showing (among the very latest) of Spring's smartest two-pant suits and topcoats! Try them on . . . examine the superior tailoring, the excellent fabrics! You'll find no change whatsoever in the FINE QUALITY.

NEW SPRING TOPCOATS $18.50 to $28.50

Other Spring Suits $18.50 to $24.50

UNION-MAY-STERN MAN'S SHOP OLIVE AT TWELFTH

BEAUMONT LOSES TO POPLAR BLUFF IN STATE MEET

CITY CHAMPIONS ELIMINATED BY 38-36 SCORE; C. B. C. BEATEN

Prep Leaguers Get Off to an Eight-Point Lead, but Finally Lose to Springfield, 19 to 15.

By the Associated Press.

COLUMBIA, Mo., March 19.—In the most hotly contested battle in the first round of the State high school basketball tournament, Poplar Bluff advanced to the quarter-finals with a victory over Beaumont High of St. Louis, 38 to 36, this morning.

The score was knotted han' a dozen times and Beaumont smashed it on four different occasions, only to see the Poplar Bluff Mules take a two-point lead.

The Mules led, 8 to 6, at the end of the first quarter, 18 to 14 at the half and 28 to 27 at the end of the third.

The Eldon Mustangs moved up to the quarter-finals and eliminated the last of three St. Louis entries by turning down St. Louis University High, 28 to 22.

Boasting of two season victories over Columbia, 1936 state champions, the Mustangs broke even the first quarter, 7—7, but took command of a 17 to 9 lead at the half.

Helms, Eldon center, was the long-range gun that blasted open the St. Louis defense, as he scored 13 points for high honors. Beckman, center, accounted for eight of St. Louis' points, leading his teammates.

Joplin staved off a brilliant rally in the closing minutes of its game with Lilbourn to emerge with a 24 to 18 victory.

The Miners, winner of the Neosho regional, and runners-up to Columbia in last year's State championship, coasted through most of the last quarter after piling up a 23 to 11 lead. Their half time lead of 10 to 8 was stretched to 19 to 11 at the end of the third quarter.

Christian Brothers of St. Louis was the first team ousted from the tourney, bowing to Springfield 19 to 15. The St. Louisans opened with a flashing eight-point attack, but could not maintain their drive. With the score tied 11-all at the half, Springfield gained a small lead and held it until the final gun.

Union's air tight defense gave Columbia a scare at the beginning of the game, but the 1936 titlists soon hit their stride and swept on to a 26 to 13 victory. Columbia led 11 to 3 at the half.

THE BOX SCORES

SPRINGFIELD (21).

	FG.	FT.	F.	Pts.
Gaines f.	3	1	1	7
Hart f.	0	0	1	0
Bennett f.	3	2	3	8
McCoy c.	1	1	0	3
Gilbert g.	0	0	2	0
McDaniels g.	2	2	1	6
Carter g.	0	1	0	1
Totals	7	7	8	21

CHRISTIAN BROTHERS (15).

	FG.	FT.	F.	Pts.
McCarthy f.	3	1	4	7
Casey f.	1	4	3	6
Schulte f.	0	0	0	0
Steitz c.	0	0	0	0
Droege g.	1	0	1	2
Fuchs g.	0	0	1	0
Steele g.	0	0	4	0
Totals	5	5	13	13

Free throws missed—Springfield: McCoy, Gilbert 2, McDaniels, Bennett 2. Christian Brothers: Steele, Steitz.

Score by quarters:

Christian Brothers	8	11	14	—15
Springfield	7	11	16	—21

Officials—Ward, Springfield; Whiteman, Warrensburg.

POPLAR BLUFF (38)

	FG.	FT.	F.	Pts.
Ponder f	3	0	4	6
Counts f	0	0	0	0
Zyette f	8	3	1	19
Martin c	0	1	2	1
Greer g	2	0	0	4
Donnely g	3	2	4	8
Fisher g	0	0	0	0
Totals	16	6	11	38

BEAUMONT (36).

	FG.	FT.	F.	Pts.
Wedler f	4	1	1	9
Sonderman f	0	1	1	1
Schuerman f	4	2	2	10
Masserand f	1	0	0	2
Martin g	2	0	4	4
Doerr g	0	0	0	0
Stiegmeyer g	4	2	4	10
Grady g	0	0	0	0
Rapplean g	0	0	2	0
Totals	15	6	14	36

Score by quarters:

Poplar Bluff	8	10	10	10—38
Beaumont	6	8	13	9—36

Free throws missed: Poplar Bluff—Donnelly 3, Ponder 4, Martin 2. Beaumont—Stiegmeyer, Martin 2, Rapplean, Wedler, Schuermann 3. Referees—Ward, Springfield; Whiteman, Warrensburg.

ELDON (28).

	FG.	FT.	F.	Pts.
Gosney f	1	0	0	2
Bowden f	0	0	0	0
Bennington f	1	3	1	5
Payne f	0	0	0	0
Helms c	4	5	1	13
Moore g	0	0	0	0
Pope g	0	1	2	1
Wieneman g	0	0	0	0
Simpson g	3	1	2	7
Totals	9	10	6	28

ST. LOUIS UNIVERSITY HIGH (22).

	FG.	FT.	F.	Pts.
Logger f	2	1	0	5
Brady f	0	0	3	0
Traynor f	1	0	3	2
Beckman c	4	0	1	8
Phelan g	1	0	0	2
Wagner g	2	0	4	4
Giles g	0	0	0	0
Nouss g	1	1	2	3
oTials	10	2	13	3

Score by quarters:

Eldon	70	10	7	4—28
St. Louis U. H.	7	2	6	7—22

Free throws missed: Eldon—Bennington 4, Helms, Pope 2, Simpson 2. St. Louis University High—Logger, Nouss, Berkman 2.

Referees—Ward (Springfield), Whiteman (Warrensburg).

SARAZEN AND PARTNER LOSE IN GOLF MEET

By the Associated Press.

ST. AUGUSTINE, Fla., March 19.—The team of Gene Sarazen and Mallie Reynolds, the defending titleholders, fell today in the second round of the national amateur professional best ball match play golf tournament.

Barely winning out in 23 holes yesterday over the Mike Turnesa and Robert Raymond combination, the defending champions were upset 2 and 1 today by Victor Ghezzi of Deal, N. J., and Ray Lenahan of Providence, R. I.

Horton Smith and Fred Haas, the Louisiana State University Amateur star, eliminated Jack Toomer of Greensboro, N. C., and John Fletcher of Jacksonville, Fla., 4 and 3.

Henry Picard of Hershey, Pa., and Frank Ford of Charleston, S. C., defeated Paul Runyan of New York, and Charles Whitehead of Plainfield, N. J., 4 and 3.

Denny Shute of Pittsburgh, and Bill Starke of Jacksonville, defeated Ralph Guldahl of St. Louis and Al Ulmer of Jacksonville, 2 and 1.

Wiffy Cox of Washington, D. C., and Frank Strafaci of Brooklyn defeated Rod Munday of White plains, N. Y., and Bob Lowry of Shamokin, Pa., 4 and 3.

Jimmy Hines and Mark Stuart of New York defeated Willie MacFarlane of New York and Allen Ellis of Brookline, Mass., 6 and 4.

Harry Cooper of Chicago, and Paul Leslie of Baton Rouge, La., defeated Bryon Nelson of Reading, Pa., and Bobby Dunkelberger of Sedgefield, N. C., 3 and 2.

Ky Laffoon and Carl Dann Jr., both of Orlando, Fla., defeated Maurice Walsh of Hartsdale, N. Y., and Sam McDonough of Jacksonville, 3 and 2.

Champions Lose In Catholic High Basket Tourney

By the Associated Press.

CHICAGO, March 19.—St. Patrick's High of Kankakee, Ill., rallied to tie the score in the closing minute and then defeat the defending champions, De La Salle High of Chicago, 23 to 21, in today's initial second round tilt of the National Catholic interscholastic basketball tournament at Loyola University.

The game started with De La Salle taking a 10 point lead on four baskets by Eddie Riska and two free throws by his mates before St. Patrick could break into the scoring column. It ended with the fans in an uproar as Ernest Cassidy, St. Pat's guard, sank a long shot to tie the score at 21-21 and Tom Richert bagged another long field goal to win the thriller.

Ernest Quigley, brilliant little St. Pat's forward, scored three baskets and three foul shots to pace his team's winning drive. Riska, all-tournament forward last year, bagged three free throws in addition to four baskets to lead his team's offense.

The Kankakee five, which won a 26-24 battle in the first round from Catholic Central of Fort Wayne, Ind., appeared outclassed as Riska put on his early offensive performance, but refused to become panicky and at the half had tied the score 15-15 with Quigley and Emes Pilotte consistently dropping in points. With less than two minutes of the game remaining, Riska made two foul shots to put his team ahead, 21 to 19.

Then Cassidy and Richert came through with their baskets which advanced their tea mto the quarter-finals.

Fenwick High, Chicago Catholic League champions, advanced to the quarterfinals by eliminating Reitz Memorial team of Evansville, Ind., 44 to 36.

AL BEAUHULD MEETS M'KENDREE STAR IN AMATEUR GO TONIGHT

Nine amateur fights will be presented tonight by the American Legion of East St. Louis at the Social Center, Ninth and Summit streets, starting at 8:15 o'clock. It will be the first of what is expected to be a semimonthly series of shows sponsored by the Legion.

There will be four special bouts, each five rounds, and five preliminaries of three rounds each.

SPECIAL BOUTS.

Al Beauhuld, St. Louis, vs. Art Martin, McKendree College, welterweights.

Charley Sackett, East Side A. C., vs. Joe Schoenberger, Belleville, featherweights.

Leo Lucas, East St. Louis, vs. Al Hoffman, Italian-American A. C., lightweights.

Tony Monaco, Tower A. C., vs. opponent to be selected, lightweights.

PRELIMINARY BOUTS.

Ed Posage, East St. Louis, vs. Paul Zinser, Belleville, heavyweights.

Donald Schuite, East Side A. C., vs. Eddie Lee, St. Louis, flyweights.

Irv Nicholson, Knights of Columbus A. C., East St. Louis, vs. William Koona, South Broadway A. C., welterweights.

George Handlon, McKendree College, vs. Fred Riddle, Madison, light-heavyweights.

Patsy Lowery, Tower A. C., vs. Meyer Katzman, Y. M. H. A., lightweights.

ROLLER DERBY STANDINGS

	Miles	Laps	Pts.
Rapp-Levy	564	8	6
Johnson-Atkinson	564	7	4
Thomas-Lyons	564	6	4
Cooper-Fietz	564	6	3
Runge-Fichman	564	6	1
Kranz-Arenson	564	6	0
Vizena-Person	564	6	0
Gaddes-Bishopf	564	5	4
Cummings-Cummings	564	5	3
Milano-Milano	564	3	3
Scholl-Whitney	564	3	1
Youpells-Gesser	564	2	3
Hardendorf-Kaiser	564	2	0
Ball-Marzano	564	1	4
Brewers-Fetters	564	1	0
*King	282	6	2
*Fried	282	3	0

*Solo.

Bill Tilden Rates Helen Jacobs as No. 1 Tennis Star

By the Associated Press.

NEW YORK, March 19.

HELEN JACOBS is the No. 1 woman tennis player of the world, in the opinion of Big Bill Tilden, the racquet genius. Tilden announced his rankings yesterday.

He placed Hilda Krahwinkel Sperling, of Denmark, in No. 2 position, and Alice Marble, the American champion, in third place. The English girls, Dorothy Round and Kay Stammers, won fourth and fifth honors.

Tilden said he did not rate Helen Wills Moody because of lack of data. Big Bill meets Fred Perry in a pro match at Madison Square Garden next week.

BADMINTON TOURNEY TO BE HELD APRIL 19

The Greater St. Louis Badminton Association, composed of 14 clubs in this district, was formed last night at the Downtown Y. M. C. A. The new organization set April 19 as a tentative date for its first men's singles and doubles tournament to be held at the Downtown Y. M. C. A. The new organization will sanction all tournaments in this district.

William Brettelle was elected temporary chairman and C. E. Wetzel, temporary secretary, pending the next meeting to be held Thursday at which time constitution and by-laws will be adopted and permanent officials elected.

Meyer Named Captain.

SOUTH BEND, Ind., March 19.—Ray Meyer of Chicago was re-elected captain of Notre Dame's basketball team at a testimonial dinner to the 1937 quintet here last night. Meyer, a junior in the arts college, is the second man in Notre Dame's history to head an Irish quintet two years in a row. Vince McNally was accorded a similar honor in 1925 and 1926.

KAHOKS WIN IN FIRST GAME IN ILLINOIS HIGH SCHOOL EVENT

By the Associated Press.

CHAMPAIGN, March 19.—Decatur's defending champions, safely past their first test in the Illinois high school basketball title tournament, and Moline's powerful five from the north will collide tonight in the feature battle of second round warfare.

Coach Gay Kintner's team, apparently gaining power as the opposition becomes more serious, mowed down La Salle-Peru last night, 21 to 12. Moline advanced by conquering Dundee's strong five, 24 to 23, in the big thriller of the first round. They will meet in the final game of the quarter-finals.

The opening tussle on today's schedule matched Vandalia against Joliet's veteran team, with Wells of Chicago, and Collinsville tangling in the other afternoon tilt. Woodstock and Pekin will open the night program.

The three finalists with the best season records, Dundee, Athens and Oblong, found the going too tough in the opening round. Dundee had won 37 out of 38 starts before bowing to Moline's power. While Athens had piled up a record of 29 triumphs in 30 games, only to drop a 31 to 24 decision to Joliet. Oblong, with a record of 19 victories and two defeats, was eliminated by Woodstock, 37 to 31.

Vandalia, meeting Zeigler for the second time in two years in the opening round, advanced by a 28 to 26 victory engineered by Captain Homer Harris, who scored 14 points. Wells, the Chicago champion, turned in a mild upset by defeating Galesburg, 23 to 20, scoring four points in the closing minutes.

Collinsville advanced by tripping Carbondale, 34 to 23, while Pekin nipped Rushville, 25 to 24, in the other one-point decision of the round.

A record opening day attendance of 19,997 spectators watched the first round battles. Attendance at the morning session was 6013, for the afternoon 6987 and 'at night, 6972, the total surpassing last year's first day figure by 1252.

The box score of the Collinsville game:

COLLINSVILLE, 34.	FG.	FT.	Pts.	CARBONDALE, 23.	FG.	FT.	Pts.
Ed Evers f.	4	2	10	Cherry f.-c.	4	0	8
W. Evers f.	4	4	12	Cox f.	2	0	4
Richter c.	3	0	6	Hill f.	1	1	3
Gray g.	0	0	0	Gill f.	0	1	1
Ward g.	2	0	4	Ellis c.	0	2	2
Zeisel g.	1	0	2	Brooks g.	3	0	6
				Deason g.	0	1	1
Totals	14	6	34	Lutz g.	0	0	0
				Totals	10	3	23

Score by quarters:

Collinsville	11	17	27	—34
Carcondale	3	13	17	—23

Personals—E. Evers 2, Richter, Ward, Zeisel, Cherry, Hill, Ellis 3, Brooks 2, Lutz, Gill 3.

Officials—Hall, Mount Vernon, referee; Gunderson, Belleville, umpire.

WRESTLING RESULTS

By the Associated Press.

COLUMBUS, O.—Paul Jones, 220, Texas, pinned Shunichi Shikuma, 208, Honolulu, 31:25, body scissors.

PROVIDENCE, R. I.—Dr. John Murphy, 195, Medford, Mass., defeated Cleve Welch, 201, Buffalo, N. Y., straight falls.

CAMDEN, N. J.—Glen Garfield, 218, St. Louis, defeated Chief Little Wolf, 216, Denver, two of three falls.

WASHINGTON—Rudy Dusek, 220, Omaha, pinned Hank Barker, 215, Boston, 30m.

HARTFORD, Conn.—Rube Wright, 224, Arizona, and Nick Lutze, 210, California, drew, 1m 20s.

Saints Rout Millers.

ST. PAUL, March 19.—Scoring one goal in the first period and three in the second, St. Paul defeated Tulsa, 4-0, in the Saints' final game of the regular American Hockey Association season here last night.

GOODMAN'S, 1300 Franklin

OPEN DAILY, INCLUDING SUNDAY, TO 10 P. M.—SAT. TILL MIDNITE

CANDY AND CIGAR SALE

BIGGEST LINE OF EASTER CANDIES
So You Decorate Chos. Eggs, $1.20 val., box, 69c
75c Value Colored Pressed Eggs, box, 45c
$1.20 Value So Assorted Cream Eggs, box, 69c
144 Count Milk Chocolate Eggs, a box, 45c
72 Count Chocolate Eggs, a box — 35c
50c Value Assorted Easter Candies — 25c
120 Milk Chocolate Eggs, a box — 65c
Ball Gum, box of 100 for — 12c
CAMEL, CHESTERFIELD, LUCKY, OLD GOLD, a carton — $1.13
Cash and carry only. Any quantity. No limit.
50c Value HORSESHOE and STAR, lb. 60c
Brown Mule or Spark Plug, box — 45c
UNION LEADER, big 14-oz. can — 45c
Havana Ribbon and Creme Cigars, box of 50 for — $1.30
King Edward, Childs and Havana Sweet Cigars, box of 50 for — 98c
10-Lb. Cake Hershey's Milk Chocolate — $1.70
10 Lbs. Kline's Milk Chocolate — $1.40
5c GOLD BOND Cigars, Box of 50 for $2.50
Val. Radio and King Edward Cigars, Box of 50 for HAVANA SEED CIGARS— 75c
5 for 10c. Box of 50 for — 85c
10c TOBACCOS — 2 for 15c; Box, 85c
5c TOBACCOS — 5 for 25c; Box, 45c
$5.00 Value 5c FACTORY THROWOUTS. Long Filler. Box of 100 — $1.90
$1.44 Value RAFFLES MATCHES. Gross 55c
25c Value BOOK MATCHES. Box of 50, 7c
$1 Val. High-Grade Fruit & Nut Choc. lb., 50c
$2.00 Value 5-Lb. Box of Grace Clark's Assorted Hand-Dipped Chocolates — 90c
MRS. LOMBARDI MILK CHOC. COVERED CHERRIES — Big 1-Lbs. Box 18c
5c CANDIES — $1.20 Value 68c
DOUBLE EDGE BLADES. Pkg. of 5 — 3c
Box of 100 — 55c
$1.00 Value Chewing Gum, Life Savers and Mints: box — 58c

LIQUOR SPECIALS

BOTTLED IN BOND 100 Proof — Bourbon, Pint $1.17 — $2.29 Qt.
GIN DRY — 5th 79c; SLOE — 5th 89c
BARREL WHISKEY — Qt. 98c
2-YR. OLD BOURBON WHISKEY — $1.35 Qt.
GOODMAN'S PRIDE $4.50 Gal. 100 PROOF — $1.25 Qt.
17 YR. OLD BONDED OLD McBRAYER Sunnybrook, etc. — $2.65 PT.
CORDIALS, 60 Proof, Pt., 49c
5% BEER MOUND CITY, Etc. — $1.15 Case
SPECIAL FOR PASSOVER HOLIDAY—Imported and domestic wines and brandies at lowest prices. BUY EARLY!
MARATHON BLADES, a pkg. — 2c
PROBAX BLADES, a pkg. — 6c
25c Value GILLETTE BLADES, pkg. — 18c
Star Blades, card of 24 pkgs., $1.23; pkg., 6c
50c BICYCLE CARDS, deck, 35c; doz., $4.10
50c BOX OF ELIZABETH LEE CHOCOLATES — Lb. 20c

SCOTCH DOMESTIC BLEND 10-Yr.-Old Imported Blend — $1.33 — 5th — $1.24 Qt.
WINE CALIFORNIA 20% 5TH—35c—½ Gal. 65c

Wholesale and Retail City Orders Delivered—Phone CH. 8439, GA. 7286

See Our Other Announcements on Pages 9, 10 and 11, Part 1, and Pages 1, 2 and 3, Part 5

STIX, BAER & FULLER (GRAND-LEADER)

KNOX HATS IN STEP WITH SPRING

New shapes . . . new fashion points . . . new colors. In Ovalized Sixteenths* (three ovals in sixteenth sizes), to assure exact, comfortable fit.



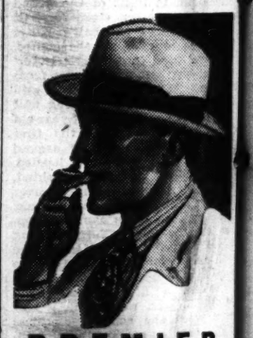
VAGABOND (BY KNOX)

At home anywhere. Lightweight. Nonchalant. Easy to wear. Hard to hurt. Smooth finish.
Narrow band — $5



FIFTH AVENUE (BY KNOX)

Authoritative style. Lower crown. Wider brim. Beautifully balanced. Very fine, handworked Luxor felt — $7.50



PREMIER (BY KNOX)

Soft doeskin finish. Hand-worked custom edge. Character in the low crown. Distinction in the wide brim — $10



"TWENTY" (BY KNOX)

For the man who buys only the best. Hand-felted of finest beaver fur. Doeskin finish. Superb craftsmanship plus style — $20
(Men's Hats—Street Floor.)

KNOX HATS — KNOX — NEW YORK *Trade Mark

MINT SPRINGS
Sweeps across America



Nationwide success. Hits the American palate and purse right on the button. Because it's real KENTUCKY STRAIGHT BOURBON at a right price!



Glenmore's Mint Springs

Weekly Bulletin of Leather and Shoe News

A Famous Journal Tells the World About Us!

There are makers of men's shoes retailing for 300% more than Thom McAn's price who say they cannot afford to buy the high quality leathers that go into Thom McAn shoes.

● In 1932, the article continues, Thom McAn shoes sold for $3.00. Today they sell for only 15¢ more. Yet leathers have more than tripled in price. The answer, says the Bulletin, is Thom McAn's increased volume. That's right! When you're selling shoes to 10,000,000 satisfied customers . . . when you gain a million new customers in a single year (as Thom McAn did in 1936)—you can afford to put fine leathers in your shoes, to give expert craftsmanship, to have smart styling, and still sell at a low price. Come in and see for yourself.

Leather costs are way up, but Thom McAn's price is STILL $3.15



ALWAYS THE LOWEST POSSIBLE PRICE FOR THOM McAN'S STANDARD BALANCED QUALITY

★ 650 Stores in 330 Cities ★

1534 S. Broadway, near Marion St.
7511 S. Broadway, near Koein Ave.
714 Washington Ave., near Eighth
2710 N. 14th St., near Montgomery
312 N. Sixth, near Olive St.
712 Olive St., near Seventh
2739 Cherokee St., near Iowa Ave.
535 N. Grand, near Washington
5992 Easton Ave., near Hodiamont
4224 Manchester, near Arco Ave.
245 Collinsville Ave., East St. Louis
7328 Manchester, Maplewood.

ENTRI

RACIN RESULT

At Tropical Park.
Weather clear; track fast.
FIRST RACE—Six furlongs:
Alice Highland (Swain) 15.40
Uncle Lester (Westrope)
Loyal Son (Le Blanc)
Time, 1:11 3-5. More Poise,
Fortuity, Arlarlya, Joan Asbesto
Day and Mahoney Royal also ran.
SECOND RACE—Six furlongs:
Eccentric (Wright) — 33.10
Regula Baddun (Rosen)
Dixie Princess (J. Wagner)
Time, 1:13 3-5. Midnight
Moona Again, Destined, Balcony
and Go Quickly also ran.
THIRD RACE—Six furlongs:
Strategist II (Rosen) 25.50
Mallmaison (Stafford)
Mystic Sign (Wright)
Time 1:11 3-5. Emir, Gal
Air Line also ran.
FOURTH RACE—One mile and
Landscape (Jackie) — 11.70
Cuban Boy (Bigman)
Ballot Boy (Schmidt)
Time, 1:48 1-5. Snood, Br
Sherabina and Crepe Suzette
FIFTH RACE—One mile and
teenth:
Leadinger (Maschek) — 18.40
Play Line (Arcaro)
Spotless (Schmidt)
Time, 1:47 1-5. Nancy M
chrome, Dickery Dock, Chilkat
Spun also ran.
SIXTH RACE—One mile:
aZebar (Wagner) — 14.50
Jub Jub (Schmidt)
Hasty Wire (Arcaro)
Time, 1:38 3-5. Star Loom,
Starwick Swift Lad, Yetive
a-C. L. Croan entry.
SCRATCHES.
First race—Balance Step, Sir
and—Chance Queen, Fourth—Ho
—Never Yet, Seventh—Espinac

At Epsom Downs
Weather cloudy; track f
FIRST RACE—Six furlongs:
Zeki (R. Neal) — 8.20
Hobnail (Thornton)
Boxy Doon (Roberts)
Time 1:13. Lo, Mah Gran
Nadi, Gamaliel, Gay Bill also
SECOND RACE—One mile
teenth:
Beginners Bait (Richard) 3.10
Dutchy (Hauer)
Major Greenock (McDermott)
Time, 1:49. Gannonnic, Gr
bines Comet, Jobioso, Para Four
ing Light also ran.
THIRD RACE—Four and o
longs:
Joe Schenck (Haas) — 7.50
Bomount (J. Richard)
Hilda May (Hightshoe)
Time, 0:54 4-5. a-Warring
Grief, a-Hermana, Penrolls,
Miss Hollywood also ran. a-V
entry.

At Fair Grounds
Weather drizzling; track
FIRST RACE—Six furlongs:
Chinese Empress (Packer) 11.6
Yule Star (Napier)
Skippy McGee (Dubois)
Time 1:13 2-5. Big Fish,
High Torque, Ottoman also ran
SECOND RACE—Six furlong
Sonsy Eve (Haber) — 21.60
Legion Girl (Barnett)
Prevention (Dubois)
Time 1:14 2-5. Hondura
Blond Jester, Waterman, Zevpha
Macy also ran.
THIRD RACE—Six furlongs:
Little R. (Dyer) — 8.40 4.20
Firm Hand (Marrero)
Swifty (C. F. Simpson)
Time, 1:14. Charming Sir, A
seuse, Skotchy, Rustic Lassie,
Donna Marza, Hoosier Friend
also ran.
FOURTH RACE—One-half m
String Along (Mojena) 14.80
Scout Rose (O'Malley)
Black Coat (Corbett)
Time, 1:48 3-5. Spillway,
Fine Airs, Bottom Row, Sandid
Take Charge, Prince Alex, C
also ran.

At Oaklawn.
Weather cloudy; track
FIRST RACE—Oaklawn cour
less than six furlongs):
fBrain Trust (Hanka) — 8.00
fBank Me (Barnett)
Sugar Daddy (Brack)
Time—1:09 3-5. Queer Sig
tics, Reigh Tetrarch, Saine
Bland, Hilltop, Billie Alabama,
Impatient, Bungler also ran
fField.
SECOND RACE—Oaklawn co
Morris Grinzer (Bryant) 6.30
fDr. McLarney (J. Adam)
Tad (Dotter)
Time, 1:09 3-5. Ante Bell
Thoughts, f-Fred Alva, Quic
Byrdel, The Bouncer, Precious
Cloud and Dandy Porte also r



Announcements on Pages 5, Part 1, and Pages 1, 2 and 3, Part 3

K, BAER
ULLER
AND-LEADER)
NOX
TS IN
P WITH
RING
pes . . . new fash-
ts . . . new colors.
ized Sixteenths"
ovals in sixteenth
to assure exact,
able fit.



ABOND
(BY KNOX)
e anywhere. Light-
Nonchalant. Easy to
d to hurt. Smooth
nd _____ $5



TH AVENUE
(BY KNOX)
ive style. Lower crown.
rim. Beautifully bal-
ery fine, handworked
_____ $7.50



EMIER
(BY KNOX)
kin finish. Hand-work-
m edge. Character in
crown. Distinction in
_____ $10



WENTY"
(BY KNOX)
man who buys only the
Hand-felted of finest
fur. Doeskin finish.
craftsman-
s style _____ $20
n's Hats—Street Floor.)

KNOX NEW YORK

ENTRIES and SELECTIONS

RACING RESULTS

At Tropical Park.

Weather clear; track fast.

FIRST RACE—Six furlongs:

Abe Highland (Swain) 15.40 5.20 3.80
Uncle Lester (Westrope) — — 2.90 2.60
Loyal Son (Le Blanc) — — — 3.40

Time, 1:11 3-5. More Poise, Consistent, Partiality, Adarilys, Joan Asbestos, Lady Day and Romney Royal also ran.

SECOND RACE—Six furlongs:

Ewagoe (Wright) — 33.10 15.20 7.40
Regula Baddun (Rosen) — — 5.30 4.20
Dixie Princess (J. Wagner) — — — 4.20

Time, 1:11 3-5. Midnight Flyer, Many Moons, Again, Destined, Balcony, Gallaigh and Go Quickly also ran.

THIRD RACE—Six furlongs:

Strategist II (Rosen) 35.50 9.20 6.20
Mallmaison (Stafford) — — 5.10 4.60
Mystic Sign (Wright) — — — 5.60

Time 1:11 3-5. Emir, Gallant Pat, Air Line also ran.

FOURTH RACE—One mile and one-sixteenth:

Landscape (Jackle) —11.70 5.70 3.70
Cuban Boy (Bierman) — — 4.20 3.30
Ballot Boy (Schmidl) — — — 3.30

Time, 1:48 1-5. Snood, Bred in Blue, Shersbina and Crepe Suzette also ran.

FIFTH RACE—One mile and one-sixteenth:

Lockstep (Maschek) — 18.40 7.90 5.80
Play Line (Arcaro) — — 4.80 3.20
Spotless (Schmidl) — — — 3.40

Time, 1:47 1-5. Nancy Mae, Polychrome, Dickery Dock, Chilkat and Gold Spun also ran.

SIXTH RACE—One mile:

aZeber (Wagner) — — 14.50 5.60 3.00
Jub Jub (Schmidl) — — — 5.00 3.00
Hasty Wire (Arcaro) — — — — 2.50

Time, 1:38 3-5. Star Loom, aThe Queen, Starwick, Swift Lad, Yetive also ran.
a-C. L. Croan entry.

SCRATCHES.

First race—Balance Step, Sir Gay. Second—Chance Queen. Fourth—Hornet. Fifth—Never Yet. Seventh—Espinaca.

At Epsom Downs.

Weather cloudy; track fast.

FIRST RACE—Six furlongs:

Ezkiel (B. Neal) — — 8.20 3.80 3.10
Hobnail (Thornton) — — — 5.80 4.40
Rosy Doon (Roberts) — — — — 5.40

Time 1:13. Lo, Mah Grant, Margaret Nadi, Gamaliel, Gay Bill also ran.

SECOND RACE—One mile and one-sixteenth:

Beginners Bait (Richard) 3.10 2.30 2.30
Dutchy (Hauer) — — — 4.00 2.60
Major Greenock (McDermott) — — — 2.90

Time, 1:49. Gannonmic, Grazing, Carbines Comet, Jobioso, Para Four and Flaming Light also ran.

THIRD RACE—Four and one-half furlongs:

Joe Schenck (Haas) — 7.50 7.70 5.10
Bomount (J. Richard) — — — 5.40 3.60
Hilda May (Highitshoe) — — — — 3.10

Time, 0:54 4-5. a-Warring Lady, Mr. Grief, a-Hermana, Penrolla, Parvin and Miss Hollywood also ran. a-Valdina Farm entry.

At Fair Grounds.

Weather drizzling; track fast.

FIRST RACE—Six furlongs:

Chinese Empress (Packer) 11.60 6.00 3.60
Yule Star (Napier) — — — 4.00 2.60
Skippy McGee (Dubois) — — — — 2.40

Time 1:13 2-5. Big Fish, The Millay, High Torque, Ottoman also ran.

SECOND RACE—Six furlongs:

Sassy Boy (Haber) — 21.60 8.40 3.40
Legion Girl (Barnett) — — — 6.00 2.60
Prevention (Dubois) — — — — 2.20

Time 1:14 2-5. Honduras, Noltso, Blond Jester, Waterman, Zevphine, Just Mary also ran.

THIRD RACE—Six furlongs:

Little R. (Dyer) — — 8.40 4.20 3.40
Firm Hand (Marreng) — — 3.20 3.80
Swifty (C. F. Simpson) — — — 20.80

Time, 1:14. Charming Sir, Azomis, Berouse, Skotchy, Rustic Lassie, Love Lost, Donna Marza, Hoosier Friend and Zowie also ran.

FOURTH RACE—One-half mile:

String Along (Mojena) 14.80 6.40 4.60
Scout Rose (O'Malley) — — 6.20 4.00
Black Coat (Corbett) — — — 3.40

Time, :48 3-5. Spillway, King Whim, Fire Airs, Bottom Row, Sandid, Gee Sann, Take Charge, Prince Alex, Cash o' Boy also ran.

At Oaklawn.

Weather cloudy; track fast.

FIRST RACE—Oaklawn course (165 feet less than six furlongs):

fBrain Trust (Hanka) —8.00 7.40 5.10
fBank Me (Barnet) — — 7.40 5.10
Sugar Daddy (Brack) — — — 6.20

Time—1:09 3-5. Queer Sight, fKrakatoa, Reign Tetrarch, Sainte D' Espoir, Biand Hilltop, Billie Alabama, Miss Ward, Impatient, Bungler also ran.
fField.

SECOND RACE—Oaklawn course:

Morris Griner (Bryant) 6.30 4.60 3.10
fDr. McLarney (J. Adam)— 7.50 4.30
Tad (Dotter) — — — — 3.20

Time, 1:09 3-5. Ante Bellum, f-Dark Thoughts, f-Fred Alva, Quick Decision, Byrdel, The Bouncer, Precious King, Sand Cloud and Dandy Porte also ran. f-Field.

At Oaklawn.

First race—Purse $600, claiming, four-year-olds and up, Oaklawn course (165 feet less than six furlongs):

Grand Way 107 Leading Bet 112
Snobeeda 115 *Take Off 107
*Miss Rits 106 *Judge Peak 107
My Model 115 *Maiden Dream 108
*Peter Pumpkin 113 Pops Betty 107
*Merrily On 113 *Neds Affinity 102

Second race—Purse $600, claiming, three-year-olds, Oaklawn course:

*Baby Way 102 Black Sergeant 112
*Rockabye Babe 107 *Tretrashera 113
Immersal 115 Busy Lutrecia 110
Jesmore 107

Third race—Purse $600, claiming, four-year-olds and up, Oaklawn course:

*Jean Lee 113 Golden Vein 109
Nymarque 101 Red Flyer 112
Jinnee 112 *Heartbreak 108
*Surveyor 113

Fourth race—Handicap, purse $1000, three-year-olds and up, Oaklawn course:

Cardarrone 112 aAroused 104
Silverette 111 Transmutable 109
Capl S. 100 Appealing 119
Morning Mail 98 Whistling Boy 98
Miss Ginbar 98 Marica 116
Bright and Early 103 aSunned 105
Alma Mia 96 Prince Fox 104
Patchpocket 109 Torchean 100
a—Mrs. B. F. Christmas entry.

Fifth race—Purse $700, allowances, three-year-olds and up, mile and 70 yards:

Mary Vito 110 Migal Fay 107
Doctor C. N. 106 One Night 115
Miba 104 Zor 106
Overplay 109 Top Glide 104
Sir Midas 115 Beth Macaw 107
Harrys Dream 104

Sixth race—Purse $600, claiming, four-year-olds and up, mile and a sixteenth:

Just Frank 109 Chief Yeoman 112
*Building Trades 110 Lame Duck 112
Trey 112 Leonard Wilson 106
Cross Ruff 115 Ace of Spades 112
Glastonbury 112 Handsome Hal 109

Seventh race—Purse $600, claiming, four-year-olds and up, mile and a sixteenth:

*Aunt Myrtle 100 Morts Pal 112
Headin Home 107 Firing Squad 107
*Almac 107 *Prince Ballot 109
Silvery Cloud 107 *Euexine 105

Eighth race—Purse $600, claiming, four-year-olds and up, mile and an eighth:

*Charlie H. 105 Peace Move 105
*Silent Don 105 *Three Grand 100
Out of Fire 110 *Maine Chance 106
*Wardell Ormont 105 Dame Grundy 105
*Pat C. 111

Ninth (sub) race—Purse $600, claiming, three-year-olds and up, mile and 70 yards:

Anna V. L. 108 Bungalow 108
Facchina 108 *Cablegram 108
*Computer 108 *Barney Keen 108
*Minthera 103 *Drastic Lane 97
*Chaumont 114 *Sorcery 111
Charlie Chan 113 *Zelady 89
*Apprentice allowance claimed.

At Tropical Park.

First race, purse $800, claiming, four-year-olds and up, five furlongs and a half.

Our Crest 116 aDie Hard 116
Gen. Gable 113 *Rheknows 111
Miss Monk 105 *Canard 113
*Saracen 111 Great Shakes 110
*Rage Girl 106 Stool Pigeon 115
*Elsie Donna 108 aFelza 111
aMiss A. Doris entry.

Second race, purse $800, maidens, three-year-olds and up, one mile.

Journey On 112 Phillips Pete 112
Glassy Eye 112 *Torquil 107
Black Widow 115 *Jamesville 102
*Dark Sun 107 Marfeu 112
Miney 107 Bold General 112
*Pageboy 107 Head Hunter 120

Third race, purse $800, claiming, two-year-olds, four furlongs.

Camaraderie 108 My Pauline 105
Spindletop 110 Byrd's Flight 108
*Eastorian 100 Lee Cloud 108
*Shred 100 Avirab 108

Fourth race, handicap, purse $800 added, three-year-olds and up in Class C, six furlongs.

Joyride 116 Wild Pigeon 106
Muggins 111 Irish Ted 102
Town Crier 98 Black River 112
Ridge Mor 114

Fifth race, handicap, purse $2000 added, three-year-olds, one mile.

aZaca 100 Proph 106
Par 110 Woof 102
aRudie 118 bMaecloud 109
Rainland 107 Bernard F. 112
bMaedic 120
aW. H. Gallagher entry.
bMaemere Farm entry.

Sixth race, handicap, purse $1000 added, three-year-olds and up in class B, one mile and a sixteenth.

Indian Head 110 Paradisical 116
aChance Ray 110 Her Reign 114
aBrown Feathers 110 Couledam 112

aMrs. E. Denemark entry.

Seventh race, purse $600, claiming, three-year-olds and up, one mile and a sixteenth.

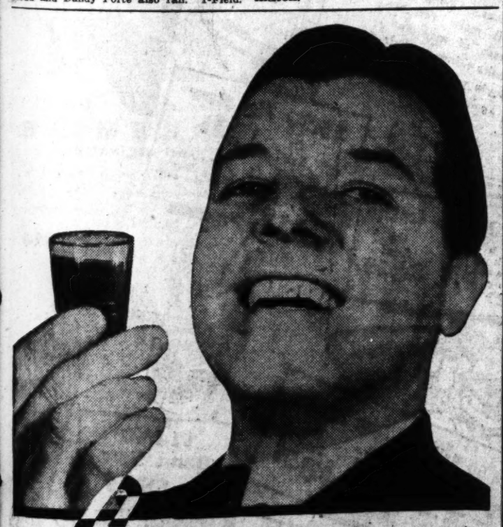
*Anhelation 111 *aLone Hand 115
*Spartan Lady 107 *John Werring 106
Deserter 114 *Pre War 106
Easiest Way 111 *Mannerly 111
*aPay Rack 112
aMrs. C. P. Lindner entry.

Eighth race, purse $800, claiming, three-year-olds and up, one mile and a sixteenth.

*Adamite 113 *American Prince 113
*The Triumvir 110
Ivy Maxwell 109 Trickling 110
Behind Me 109 Bristle 114
*True Charm 108 *Berry Patch 104
*Claimant 111

Cue Matches Tonight.

Elmer Farrar, one of the undefeated leaders in the Metrolopitan three-cushion billiard tournament being held at Peterson's, plays Herb Peterson, defending champion, tonight at 8 o'clock. Frank Benson won from William Mack, 50-39, in 110 innings last night in another match.



Lots better!

YOUR QUALITY LIQUOR AT YOUR PRICE



Men "who know" good whiskey when they taste it are smiling tribute to the clean mellow flavor of this ripe bourbon. It's lots better! Try it, and you'll smile, too!

THIS WHISKEY IS 18 MONTHS OLD

ST. LOUIS CRYSTAL WATER & SODA CO. Distributors
704 S. Boyle Phone, NE. 2200

NORTHMOOR
A CENTURY Liquor

90 PROOF

RACING SELECTIONS
By LOUISVILLE TIMES

At Tropical Park.

1—Die Hard, Steel Pigeon, Our Crest.
2—Marfeu, Black Widow, Bold General.
3—Splashtop, Lee Cloud, Shred.
4—Ridge Mor, Black River, Joyride.
5—Maedic, Rudie, Bernard F.
6—DENEMARK ENTRY, Her Reign, Paradisical.
7—Fre War, Pay Rack, Easiest Way.
8—Adamite, American Prince, Claimant.

At Fair Grounds.

1—Tiempo, Anne L., Yellow Metal.
2—Tambov, Blue Damsel, Teddy Carl.
3—Manly, Pompatic, Defier.
4—Marcabala, Dorothy B., Good Omen.
5—SKY LAD, Meandme, Still Alarm.
6—Compensatory, Breezing Along, Woodlander.
7—Binjer, Ruckie, Lauretta Jay.
8—Felwyn, Deneiaire, House Afire.
9—Captain Danger, St. Mica, Luke Connell.
10—Scream, Bob Weidel, Vin Noir.

At Oaklawn.

1—Seobeeda, Take Off, Merrily On.
2—Tetrashera, Busy Lutrecia, Baby Way.
3—Surveyor, Heartbreak, Golden Vein.
4—Marica, Aroused, Cardarrone.
5—Miss, Sir Midas, Overplay.
6—Glastonbury, Leonard Wilson, Building Trade.
7—Aunt Myrtle, Euxine, Mort's Pal.
8—PAT C., Silent Don, Dame Grundy.
9—Anna V. L., Facchina, Cablegram.

At Epsom Downs.

1—War Glow, Offside, Chancabit.
2—Miss Subway, My Bow, Wendovge.
3—Vindine entry, Rosweep, Sequois Hills.
4—Whisking, Amazing, Sachem.
5—Escaping, Boston Sound, Bacon.
6—Navaned, Seventh Heaven, Corum.
7—Sailor's Gift, Parva Stella, Hip Boots.
8—HOMEWORK, Northcutt, Carus Ciarus.

At Fair Grounds.

First race, purse $600, four-year-olds and up, one mile and seventy years:

Taipan 112 Play Book 112
Sisko 109 *Playdema 108
*Conastanto 111 *Tiempo 104
*Byrdex 109 *Kai Harri 106
Yellow Metal 117 *Brilliant Light 109
*Lucky Foot 111 Anne L. 111
Traggat 112

Second race, purse $600, claiming, four-year-olds and up, one mile and a quarter:

Registerite 104 Miss Gobi 104
Sallandry 104 Dorothy W. 106
Gee Gee 104 Teddy Carl 109
Red Rogue 109 Tambov 109
Blue Damsel 104 Cecil B. 105

Third race, purse $600, claiming, four-year-olds and up, one mile and a quarter:

Arctic Star 109 Daffy 106
Defier 109 Countess Bye 106
Simon 109 Revelstoke 109
Swap 115 Manly 109
Broadway Lights 109 Pompatic 105

Fourth race, purse $900, handicap, three-year-olds and up, the Oaklawn, six furlongs:

Good Omen 103 Dorothy B. 107
Marcabala 105 On Rush 103
Hastinola 107 Determined 98

Fifth race, purse $700, claiming, three-year-olds and up, one mile:

*King Carl 101 Dedication 108
*Sky Lad 109 Pitter Pat 109
Zenka 107 Moandme 100
Jokester 106 Still Alarm 105
Scout Azure 109 Wee Emma 103

Sixth race, purse $1000, handicap, three-year-olds and up, one mile and a sixteenth:

El Puma 108 Whipowill 112
a-Still Alarm 103 Countess Ann 93
b-Compensatory 105 Woodlander 98
b-Silas 105 a-Breezing Along 116

a-Mrs. F. C. Dunn and Mrs. F. S. Harris entry. b-Mrs. B. Franzheim entry.

Seventh race, purse $600, claiming, three-year-olds, one mile and seventy years:

*Lady Rosamond 101 Ruckie 108
Binjer 105 Dominus Witch 105
*North Blaze 102 *Linnie Kate 96
Longueil 110 *Lauretta Jay 104
*Robin Hood 101 *Gustavia 96

Eighth race, purse $600, claiming, four-year-olds and up, mile and seventy years:

Northern Sir 115 Waygood Lad 115
*Tiger Claw 106 *Sun Caprice 110
Dr. Jillson 111 *House Afire 105
Felwyn 110 *Fair Boy 110
*Cooney 106 *Ive Eight 106
Justa Jane 110 Redwick 111
Polite Ann 106 Roger Witch 115
Mad Career 115 *Denclaire 101
Gay Days 111 *Julius J. R. 110

Ninth race (substitute), purse $600, claiming, four-year-olds and up, mile and seventy years:

Hey Flirt 115 *Penmar 110
*Creole Beauty 105 Odd Blaze 111
Captain Danger 115 *Memphis Lass 105
Brownman 111 Masked Coelia 110
*Bright Knot 110 *Luke Connell 110
*Altus Nuba 110 Jim Ormont 111
*Transmac 110 *Joan Macaw 105
St. Mica 110 *Jim Ned 106
*Risibility 110 Harem Queen 106

Tenth race (substitute), purse $600, claiming, four-year-olds and up, mile and a sixteenth:

Scream 110 Forceful 111
Lotta Airs 105 Bob Weidel 110
Identical 110 Howe Chances 110
Scout Chief 110 Eager Belle 105
Chagrin 105 Miss Mascara 105
Guilfelano 110 Flying Cherokee 110
Miles Standish 110 Foly Barcarol 105
Irish Hero 110 Imelda 105
Fleet Jest 110 Vin Noir 110
*Apprentice allowance claimed.

At Epsom Downs.

First race, purse $500, claiming, three-year-olds and up, five and a half furlongs:

*Whisk K. 112 *Princess Sylvia 98
Eva R. 112 *Chancabit 107
War Glow 117 *Griddle Cake 112
*Amite 112 Thistle Grace 103
*Masked Clown 112 *Rapid Bells 112
*Kai Finn 112 *Cheers 112
Arthur Coventry 117 *Redins 112
*Benefit 112 Leo M. 117
Springs Here 103 *Offside 103

Second race, purse $500, claiming, three-year-olds and up, five and a half furlongs:

*Royal Link 112 *Hard Boiled 112
*Lassies Son 112 *My Bow 112
Polly Shaw 112 *Wyver 107
Miss Subway 112 *Nell Snelling 107
*Bobbina 107 *Chief Scout 112
*Peter Blues 112 *Play May 107
Naughty Folly 112 *Masked Bud 103
Count Cotton 117 *Thoughtful 112
*Bachelor Dew 112 *Polante Rose 107

Third race, purse $500, maiden, two-year-olds, four and a half furlongs:

Standard Time 116 Check Signal 116
a-Diavolo Boy 116 Grand Waters 116
Sequois Hills 116 Freelander 116
Strolling High 116 Buck On 116
b-Rosweep 116 Kizzy D. 113
Cautivo 116 a-War Infant 113
Exum 113 D-Fifi 116
c-More Frolic 116 c-Rolls Nics 116

a-Valdina Farm entry.
b-Bedford Stock Farm entry.
c-Mrs. F. Ebbert entry.

Fourth race, purse $600, claiming, three-year-olds and up, six furlongs:

Amazing 110 Perculus 105
*Rachem 109 Cherry Chic 104
Pansy Ann 99 Whisking 114

Fifth race, purse $1000, three-year-olds and up, five and a half furlongs:

a-Reaping 120 Boston Mary 105
Miss Greenock 106 Dreel 115
Boston Sound 118 Wise Beasa 100
Blue Train 101 High Omar 100
Rifted Clouds 109 Bacon 118
a-Sound Advice 113

a-Mrs. A. M. Creech entry.

Sixth race, handicap, purse $1500, three-year-olds and up, mile and an eighth:

a-Navanod 113 a-Salaam 113
Solar Hawk 105 Open Hearth 98
Singera Folly 100 Seventh Heaven 98
Corum 112 Black Nose 104

a-C. E. Davidson entry.

Seventh race, purse $500, claiming, four-year-olds and up, one mile:

*Bistrita 108 *Caleb 108
Farva Stell 106 Sailors Gift 108
King Bonny 114 *Hip Boots 112
Luna Bright 106 Honest Susan 101
*Miss Flicker 108 *Oswego Princess 103
Persian Step 101
*Take Down 109

Eighth race, purse $500, claiming, three-year-olds and up, mile and three-sixteenths:

*Northcutt 108 Homework 116
*Baby Wrack 103 *Sister Jean 103
*Baby Sis 106 *Omparagon 108
*Imperial Betsy 106 *Carus Ciarus 111
*Oxyzia 109
*Apprentice allowance claimed.

Louis Kayos Pair.

By the Associated Press.

TULSA, Ok., March 19. — Joe Louis knocked out two sparring partners in a boxing exhibition here last night while a third stayed two rounds.

Collyer's Selections

At Oaklawn.

1—Merrily On, Peter Pumpkin, Maiden Dream.
2—Rockabye Babe, Baby Way, Tetrashera.
3—Surveyor, Heartbreak, Red Flyer.
4—MARICA, Appealing, Transmutable.
5—Migaltay, Beth Macaw, Doctor C. N.
6—Chief Yeoman, Just Frank, Building Trades.
7—Firing Squad, Headin' Home, Silvery Cloud.
8—Pat C., Peace Move, Out of Fire.
9 (sub.)—Sorcery, Chablegram, Chaumont.

At Tropical Park.

1—She Knows, Doris entry, Our Crest.
2—BLACK WIDOW, Page Boy, Marfeu.
3—Splintle Top, Shred, My Pauline.
4—Town Crier, Joyride, Ridgemor.
5—Gallegher entry, Maemere entry, Par.
6—Her Reign, Denegark entry, Indian Head.
7—Mannerly, Deserter, Lidner entry.
8—American Prince, Claimant, True Charm.

At Fair Grounds.

1—Lucky Foot, Yellow Metal, Taipan.
2—Miss Subway, Red Rogue, Tambov.
3—Revelstoke, Swap, Duffy.
4—Dorothy B., Hastinola, Good Omen.
5—Sky Lad, Zenka, Still Alarm.
6—Dunn Harris entry, Franzheim entry, Whipowill.
7—Gustavia, North Blaze, Longueil.
8—JUSTA JANE, Felwyn, Vee Eight.
9 (sub.)—Hey Flirt, Luke Connell, Penmar.
10 (sub.)—Flying Cherokee, Polly Barcarol, Miss Mascara.

At Epsom Downs.

1—Chancabit, Rapid Bells, Benefit.
2—MISS SUBWAY, Count Cotton, Royal Lark.
3—Buck On, Valdina entry, Check Signal.
4—Whisking, Amazing, Fuzzy Ann.
5—Creech entry, Boston Mary, Blue Train.
6—Davison entry, Black Nose, Corum.
7—Caleb, Hip Boots, Bistrita.
8—Oxyzia, Homework, Carus Ciarus.

MOST PROBABLE WINNER—Miss Subway. COLLYER'S SYSTEM HORSE—Justa Jane. BEST PARLAY—Marica, Black Widow, Miss Subway, to win.

Peden and Audy Lead.

CHICAGO, March 19.—William "Torchy" Peden and Jules Audy of Canada led the six-day bike race at the end of 83 hours of riding. They had a one-lap lead over the teams of Omar Debruycker and Jean Aerts of Belgium; Tino Reboli, Newark, N. J., and Bobby Thomas, Kenosha, Wis.; Gerard Debaets, Belgium, and Henry O'Brien, San Francisco; Cor Wals, Belgium, and Al Georgetti, Italy, and Emile Ignat and Emile Diot of France.

Round Up Homer Hitters.

The Baltimore Orioles have rounded up four home-run hitters for outfield duty next season. They are Pooch Puccinelli, Ab Wright, Woody Abernathy and Ed Remorenko. They are all over 6 feet and weigh 200.

CHEAP SODAS CREATE HANGOVERS—QUALITY SODAS DISPEL THEM

RICHFIELD CLUB SODAS AND SELTZERS
CLOVER LEAF
ENNO SANDER — SODA & SELTZER CO.

Sears
MARCH VALUE DEMONSTRATION

OPEN FRIDAY AND SATURDAY TILL 9 P. M.

Men, you can shop at Sears, too—and really save! For no matter how you pay, you save the Sears way. Here are some he-man money-savers. Come in tonight and see these values!



A Real March Value

Here is an opportunity to buy famous ALL-STATE TIRES, BACKED FOR ONE YEAR AND A HALF BY THE STRONGEST NO EXCEPTION GUARANTEE WRITTEN. ALL ROAD HAZARDS AND EVEN FIRE INCLUDED . . . and you can buy them on Sears Easy Payment Plan.

These Batteries Backed by 2-Year Free Recharge Service Guarantee

Battery worries ended for two full years! Your battery recharged free without charge of a rental while yours is being serviced.

15-Plate Size (In 13-Plate Case) For Ford A, Plymouth, Chevrolet, Pontiac, etc _____ $4.95 (Exchange)

17-Plate Size (In 15-Plate Case) For Buick, Chrysler, Dodge, Hudson, etc _____ $5.95 (Exchange)

Sears Can Supply a Battery for Every Passenger Car, Taxi, Motorcycle, Truck, or Tractor



$2.00 TRADE-IN ALLOWANCE 2-YEAR GUARANTEE

MOTOR OIL PRICES SLASHED!

Kingshighway and Grand Ave. Service Stations Open From 8 A. M. to 9 P. M. Daily

Price Cut on Famous CROSS COUNTRY MOTOR OIL

12½c Qt. Plus 1c Federal Tax Bulk Only

A 100% Pure Pennsylvania Oil (Permit No. 554)

A fast flowing, thoroughly lubricating motor oil worth double or more the price. It'll form a lubrication film throughout your motor giving added protection to sensitive parts.

33c C. C. Wax & Cleaner — 25c lb. — 14-oz. cleaner — 6-oz. wax. Cleans and leaves a hard finish.

59c Two-Tone Cushion — 49c — High-grade leatherette cushion. New materials used throughout.

49c C. C. Liquid Wax — 39c — 1 Pt. No hard rubbing. Gives protective coat.

98c Trouble Lamps — 89c — 18-ft. cord. Connects to battery or anywhere on wiring system.

$1.29 4-in. Fog Lamp — 98c — Penetrates fogs, mists. Convex amber lens, black enamel-nickel finish.

$5.49 Electro-Power Horn — $5.19 — Deep-tone. Complete with built-in relay and wire.

St. Louis Stores Open Friday and Saturday Till 9 P. M.

SEARS, ROEBUCK & CO.

KINGSHIGHWAY — NEAR EASTON — MAPLEWOOD STORE 7265 MANCHESTER

EAST ST. LOUIS — Open Till 9 Sat. Only

GRAND AVENUE — AT WINNEBAGO — FLORISSANT AVE. STORE 4017 W. FLORISSANT

DuBOUCHETT BRANDIES



HAPPY HOLLOW LIQUOR STORES

5 BIG STORES
1000 FRANKLIN
821 N. EFFERSON
9th & PINE
GRAND at OLIVE
6th & PINE

HAPPY HOLLOW (AGED) BARREL WHISKEY
1 YEAR OLD—90 PROOF
A fine distilled Bourbon Whiskey that will satisfy even the most critical taste in spite of its low price. Try it!
$1.17 Full Quart — $4.50 Full Gallon

HAIG & HAIG FIVE ★ 5-YEAR-OLD VERY SPECIAL
Genuine Imported Scotch $2.19 Fifth

JAS. E. PEPPER
6 Year Old Kentucky Bottled in Bond $1.79 Pint — $3.55 Quart

COOK'S CHAMPAGNE
Very Special $1.59 French Quart

PURE CALIFORNIA 20% WINES
Choicest of the Nation's Vineyards. Port, Sherry, Muscatel, Tokay, Angelica, Sauterne, Claret and Burgundy.
33c Fifth — ½ Gal. 65c — Gal., $1.25

CHERRY CORDIAL
PRUNELLE BRANDY
BLACKBERRY LIQUEUR
Very Special Close-out Price
Fifth 75c
PEACH CORDIAL — Tenth 45c

SCOTTY MacTAGUE
FINE 8-YEAR-OLD IMPORTED SCOTCH
Extra Special This Week — Full Fifth $1.89

Kentucky's Finest Whiskey
HAPPY SPRINGS
3½ Years Old
Its distinguished excellence has won immediate and lasting acceptance.
$1.39 Pint

15-Year-Old Imported
MONNET COGNAC
Very Special $2.95 Full Fifth

BROAD RIPPLE KENTUCKY BOTTLED IN BOND
Very Special $1.59 Pint

4 GEORGES
11-YR.-OLD SCOTCH
Imported Base $1.45 Fifth

OLD HAPPY
"The Whiskey That Satisfies"
2 Years 6 Months Old; a Fine Mellow Straight Bourbon
Pint 85c — $1.65 Quart

16, 17, 18 Year Old Kentucky Bottled in Bond
BLACK GOLD
BOURBON DE LUXE
CEDAR BROOK
OLD McBRAYER
CEDAR RUN
Very Special $2.79 Full Pint
We also have a very select stock of Blue Ribbon, Old Spring Brook, Old Taylor, I. W. Harper, at special low prices.

7-YEAR-OLD BOTTLED IN BOND
100 Proof $1.29 Pint — $2.55 Quart

Imported Scotch
RESERVE VAT
A robust, malty Scotch with the smoky flavor and taste of Highland fires. We recommend this product highly.
8 Years Old $2.49 Fifth
15 Years Old $3.25 Fifth

CHOICE OF 2 IMPORTED SCOTCHES
Regular $3.29 Values $2.09 Full Fifth

SLOE GIN
Extra Fine Quality
Full Fifth 89c

PICCADILLY LONDON DRY GIN Fifth 85c

IMPORTED CORA VERMOUTH
Very Special 69c Fifth

BOURBON KING
STRAIGHT BOURBON WHISKEY
Very Special $1.00 Quart

We reserve the right to limit quantities

Going to move? Is your choice a flat, a bungalow, or an apartment? Make your selection from the Post-Dispatch Rental Want Ads.

SPEAKERS LIKEN ROOSEVELT'S PROBLEMS TO CLEVELAND'S

Addresses at Anniversary Event Discuss Trouble Both Had With Supreme Court.

NEW YORK, March 19.—Similar problems confronted Presidents Grover Cleveland and Franklin D. Roosevelt, said speakers at the Grover Cleveland Democratic Club which last night commemorated the 100th anniversary of the former President's birth.

Herbert C. Pell, former member of Congress and former Democratic State chairman, said both President Roosevelt and former President Cleveland had difficulties with the Supreme Court. He added that Cleveland lived long enough to see the income tax law, which was declared unconstitutional by a 5 to 4 decision, become law 20 years later.

The Rev. Joseph A. Milburn, D. D., a close friend of the late President, was another who compared Cleveland's problems with those of President Roosevelt.

A bust of Cleveland was unveiled in New York University's Hall of Fame yesterday by Thomas Grover Cleveland, 9-year-old grandson of the President.

Dr. John Stewart Bryan, president of the old college of William and Mary in Virginia, said of him as the bust was unveiled: "He was beset by sinister and wildly emotional forces, for whose control he had no guide or precedent. And yet out of this whirlwind of misfortune he built for himself an enduring memorial of a fabric that will not pass away."

Henry Miller's Widow Dies.

NEW YORK, March 19. — Mrs. Henry Miller, 73-year-old widow of the famous actor and producer, died last night of paralysis. She was the mother of Gilbert Miller, who has followed his father in the production field.

MOVE FOR RETRIAL OF PIERRE VOGEL DISBARMENT SUIT

Bar Committee Argues Suspension Order Is Not Enough—Wants Ouster or Rehearing.

JUDGE KIRKWOOD CONSIDERING CASE

Accused Lawyer's Plea That He Is 'Sick and Broke' Is No Defense, Says Prosecutor.

A motion by the Bar Disciplinary Committee contending that Pierre A. Vogel, attorney, should have been disbarred from practice instead of being suspended for a year, or that the court should grant a new trial of the disbarment suit, was taken under advisement by Circuit Judge Robert J. Kirkwood today following arguments.

Daniel Bartlett, representing the Bar Committee, told the court it was a disagreeable duty for him to ask that a fellow lawyer be disbarred, but explained that "the committee was acting for the protection of society." Asserting that the right to practice law was a privilege, Bartlett suggested that Vogel be disbarred and at some future date be given an opportunity for reinstatement.

The Disciplinary Committee representative declared that the suspension of Vogel would not deter other lawyers, who might be tempted to unethical practices. Bartlett pointed out that Vogel had pleaded guilty to a charge of passing worthless checks, and that Judge Kirkwood had held the defendant guilty on all of the 11 charges of the disbarment suit. As to the effect of the suspension on Vogel, a year's suspension is not likely to reform him, Bartlett asserted. Vogel's excuse that he was "sick and broke" is no defense, Bartlett told the court.

Vogel, speaking in his own defense, asserted he had "made a mistake" in pleading guilty in Court of Criminal Correction last May to 10 charges of passing worthless checks. He added that at the time the warrants were issued the largest of the checks, for $120, had been paid. He added that the checks had failed to clear at the bank because his accounts were tied up through litigation. Vogel did not go into the Disciplinary Committee's charge that he incited litigation, except to assert there had been some ill feeling toward him by certain clients.

In conclusion, Bartlett told the Court that of 22 cases filed against lawyers by the Bar Committee, 14 disbarments had resulted.

Judge Kirkwood asked for a brief covering the disbarments after stating that the suspension of Vogel was in line with recent rulings of the Court of Appeals and the State Supreme Court. The fact that Vogel had practiced law for 24 years and had got into trouble during two years of the depression had some influence on his decision Judge Kirkwood stated.

Vogel who was sentenced to a year in the workhouse and paroled on the bad-check charges was suspended from practice last month by Judge Kirkwood following a hearing on charges of defrauding clients in bankruptcy cases inciting litigation and passing worthless checks. Vogel denied the charges.

TRUSTEE STATTLER REVIEWS M'MENAMY FIRM'S STATUS

Court Appointee and Judge to Decide Whether Audit Should Be Ordered.

C. J. Stattler, former Assistant United States District Attorney who was appointed trustee for the John McMenamy Investment & Real Estate Co., yesterday by Federal Judge Charles B. Davis, reviewed the company's condition today with a view to deciding in consultation with Judge Davis, whether an audit should be ordered.

The company, which has its office at 1308 North Grand boulevard, has filed a voluntary petition in bankruptcy, seeking reorganization. It listed assets of $131,000, without allowance for certain mortgage indebtedness, and liabilities of $145,000.

A receivership suit against the John McMenamy Investment & Real Estate Co. and six other real estate firms which share its office, filed last week by Mrs. Harry J. Remmers, sister of Alphonse J. Walsh, president of the firm, was dismissed yesterday by her attorney. Walsh and Malcolm McMenamy, vice-president-treasurer of the concern, are under charges of embezzlement.

BURGLARS TAKE DOG ALONG

Watch and Knives Stolen at Dover Place Residence.

A pet Boston terrier was included in loot taken by burglars who entered the home of Edward Baltzer, 3905 Dover place, during the absence of the family last night. Baltzer's wrist watch and two pocket knives also were stolen. The dog is black and white.

Burglars entered the home of Oscar Kupferer, 3825 Federer place, last night and stole $25.

SECOND GEORGIA COUNTY 5 TO 1 FOR COURT PLAN

Mitchell, Home of Congressman Cox, Opponent of Proposal Ballots 2082 to 409.

By the Associated Press.

CAMILLA, Ga., March 19.—Mitchell County, home county of Congressman E. E. Cox who is opposing President Roosevelt's court reorganization program, voted more than five to one in favor of the President's proposals yesterday.

Complete returns showed 2082 votes for the plan; 409 against it.

Mitchell County followed Randolph in holding an election to give the people a chance to express an opinion. Randolph, also in rural Southwest Georgia, voted 1092 to 174 in favor of the plan Wednesday.

First returns today showed a vote of eight to one in Seminole County for judicial reorganization. The first 63 ballots cast at the Donaldsonville precinct showed: For the plan 56; against 7.

STUDENT RESCUED FROM POOL

Swimming Class Member Revived at St. Louis U. Gymnasium.

Vincent Stevison, 22-year-old member of a St. Louis University swimming class, was rescued from the gymnasium pool at 3672 West Pine boulevard yesterday by the swimming instructor, Edward Marshall, 5247 Highland avenue.

Stevison, who resides at 4129 North Prairie avenue, sank as he attempted to swim the length of the pool for the first time. Marshall reached him quickly and he was revived by artificial respiration before arrival of fire department inhalators.

Prof. Franz Rendtorff Dies.

By the Associated Press.

BERLIN, March 19.—Prof. Franz Rendtorff, 76 years old, internationally known Lutheran theologian, died yesterday. He was president of the Gustavus Adolphus Society for 18 years. In 1930 he founded a home for foreign scholars studying theology at Leipzig University.



EVERYTHING for the Modern Home

Why have an old-fashioned, inconvenient home when it COSTS SO LITTLE to modernize the Hill-Behan way!

Come to any of the Hill-Behan stores! See our up-to-the-minute selection of building materials. Check our low prices! Ask about our estimating service!

Then don't put it off longer! Modernize this Spring!



LAWN SEED

FRESH 1937 STOCK

City Lawn Grass Seed	3 Lbs. for	85c
Blue Grass Seed	3 Lbs. for	95c
Clover Seed. Per lb.		39c
Lawn and Garden Lime	10 Lbs.	25c
Lawn and Garden Lime	50 Lbs.	69c



WALL TILE

Modernize your bath or kitchen with marked-off Tile Board. Easily installed, waterproof, permanent.

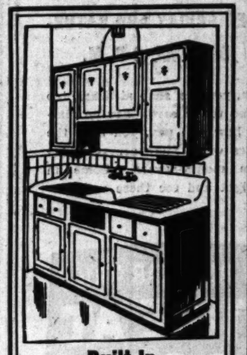
Sq. Ft. 9 9/10c

KINDLING WOOD

Dry and Clean, Cut Proper Length

3 Sacks 75c 6 Sacks $1.45

CHARCOAL 50-Lb. Bag $1.25



Built-In Kitchen Cabinets

For Distinction and Compactness

Designed for Beauty, Built for Convenience. Ready for Use

This 6-foot hardwood enameled Cabinet includes upper and lower section (as pictured) with 6-foot gleaming white enameled sink.

SELECTION OF SEVERAL COLORS

As Illustrated! Less Faucet — . $108.15

Without Upper Center Connecting Sections — $94.80

Roofing SPECIALS

PLASTIC COATING (Asbestos Fibred) Applied like paint. Renews life of shingles and roll roofing. Absolutely contains no coal tar. Another Ford Superior Product. 2½ Gals. 85c 5 Gals. $1.49

PLASTIC CEMENT A sure remedy for roof leaks of all kinds. Easy to apply. Manufactured by Ford Roofing Products Co. 10 Lbs. for 65c



BUILDING MATERIAL HEADQUARTERS OF ST. LOUIS

HILL-BEHAN

Our Stores Are Conveniently Located — 5 STORES — Store Hours: 7 A. M. to 6 P. M., Daily

SARAH & EASTON JEfferson 2492 — 6500 PAGE PArkview 1000 — 8440 ST. CHARLES ROCK ROAD Winfield 0077 — 4458 GRAVOIS Riverside 3800 — 1527 N. 14th ST. CEntral 1620

LUMBER FOR EVERY PURPOSE

SAVE $8 On This 9 Piece COMBINATION

Ready for Easter

A COMPLETE OUTFIT

$34.75

20 WEEKS TO PAY

$1.75 DOWN

Here's What You Get:

MEN'S 9-Piece COMBINATION

Men's Suit or Top Coat	29.75
Men's Spring Hat	4.95
3 Men's $1.95 Shirts	5.85
Tie	.95
3 pair Sox	1.29
Total	$42.79
SAVING OF	$8.04

USE OUR MODERN CREDIT PLAN

Yes, Sir! $1.75 is all the cash you need to take home this complete Easter Outfit—You can have 20 weeks to pay. No Carrying Charge

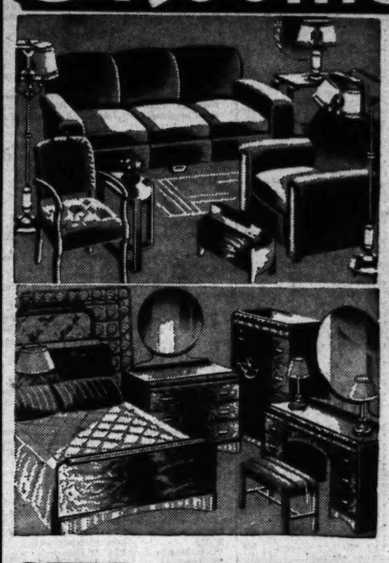
SPECIAL FOR FRI., SAT. AND MON. ONLY

Moskin's CREDIT CLOTHING CO. 519 WASHINGTON AV.



A NICKEL DRINK-WORTH A DIME

3 Rooms COMPLETE



AMERICAN'S "DE LUXE" OUTFIT

A Regular $450.00 Value! $269

$10 DOWN Delivers

ALL Floor-covering Included

COMPLETE LIVING ROOM
- 2-PIECE LIVING-ROOM SUITE
- Bridge Lamp
- Junior Lamp
- Table Lamp
- Occasional Chair
- Mirror
- Glass Top End Table
- Glass Top Lamp Table
- Cocktail Hassock
- 9x12 Seamless Rug

COMPLETE 12 PC. BEDROOM GROUP
- Full-Size Bed
- Dresser or Vanity
- Chifforobe or Chest
- Upholstered Bench
- Coil Spring
- Roll Edge Mattress
- 2 Feather Pillows
- 2 Boudoir Lamps
- 1 Bed Lamp
- 9x12 Seamless Rug



COMPLETE 92 PC. KITCHEN OUTFIT
- 5-Pc. Breakfast Set
- 32-Pc. Dinnerware Set
- 26-Pc. Glassware Set
- 26-Pc. Silverware Set
- Gas Range
- Kitchen Cabinet
- Felt-Base Rug

FREE! STORAGE FOR FUTURE DELIVERY ORDERS

3 STORES OPEN EVERY NITE TO 9 P. M.

AMERICAN

708-12 FRANKLIN — 1114-16 OLIVE ST. — 3301 MERAMEC

FREE! DELIVERY UP TO 200 MILES

"Quick-Growing" GRASS SEED

Our Seed is packed in sealed packages with the formula and germination test on each package, assuring you strictest freshness and quality.

1 Lb. 25c 3 Lbs. 70c 5 Lbs. $1.10

"Central Park" Grass Seed

Finest Quality for City Lawns

1 Lb 3 Lbs 5 Lbs

30c 85c $1.35

Sale Power Tools

Save More Than One-Third on These Celebrated "Wood-Wizard" Tools! A Carload Goes on Sale Tomorrow

Never before have we been able to offer high-grade, precision-built Power Tools at such drastically reduced prices. Savings of more than one-third will make this a welcome event to hundreds of man and young men who like to make things in their basement workshops. Equip your workshop now . . . You'll never again have such an opportunity as this!

Lawn Rake 12-tine Rake, forged from one piece of solid bar steel. 55c

Tree Pruners Lever action, forged steel blades, 5 ft. handle $1.49

Spading Fork Forged steel, angular back tines that make deep digging easy 89c

ALL STEEL PRUNING SHEARS 49c

$7.50 Saw Table On Sale! $5.35 6-inch circular saw blade, adjustable ripping fence, bronze bushings.

$5.90 30-Inch Lathe Will handle a large variety of work up to 7 inches in diameter. Bronze bearing 3-step cone headstock. On Sale! $4.19

$5.90 Jig Saw On Sale! $3.85 Accurate, rigid, fast-cutting. Will cut material 1¾ inches thick, and will cut to the center of a 20-inch circle.

$27.50 Jointer On Sale! $18.25 Will handle work up to 4¼ inches wide in one cut. Grease-sealed ball bearings never need attention

$14.50 Belt and Disc Sander Produces beautiful, smooth, and straight surfaces on either wood or metal. Complete with one abrasive belt and one disc. On Sale! $8.95

$14.50 Band Saw On Sale! $8.95 10x10-inch tilting table, bronze bearing, complete with ¼-inch saw blade, 56¼ inches long.

$14.90 Drill Press On Sale! $9.65 A rugged substantial motor-driven bench drill (without motor) with motor bracket and many fine features

$14.50 Shaper Precision-built, ground ball-bearing shaft — On Sale! $6.95

LAST CALL FOR FEDERAL HOUSING REPAIR LOANS

The plan expires April 1, and your application must go in now if you want to take advantage of it. Your last chance to make a home repair loan with no down payment and up to 5 years to pay. We'll arrange everything for you!

"Tailored" LUMBER

We can supply any kind of lumber in any amount from our own complete lumber yards. Cut to your exact measurements and delivered.

FREE DELIVERY!

PHONE ORDERS CEntral 4400

NOW Is The Time To Use FERTILIZER

	5 Lbs.	10 Lbs.	25 Lbs.	50 Lbs.	100 Lbs.
Sheep Manure	23c	40c	65c	$1.00	$1.89
Vigoro	45c	85c	$1.50	$2.50	$4.00
Lawn Lime		19c		60c	

CENTRAL HARDWARE CO. 811 N. Sixth St. 1616 S. Kingshighway 6301 Easton Ave.

Editorial Pa... Daily Ca...

PART FOUR

LOYALISTS ROUT REBEL... TAKE TOWN ... GUADALAJA...

Fascists Reported in D... ganized Retreat ... Mountains After D... at Brihuega, 44 M... Northeast of Madrid.

GOVERNMENT FOR... ATTACK IN NI...

Heavy Shelling Prec... Infantry Charge in ... —Three Enemy Pl... Said to Have Been ... Down.

By the Associated Press.

MADRID, March 19.—De... insurgent soldiers of the Bri... garrison fled northward th... Guadalajara Mountain pass... lude capture by victorious n... men, Government commande... ported today.

The rebels' retreat, charact... as "completely disorganized," ... lowed the capture of the tow... terday by the forces of Gen... Miaja, Madrid General... Brihuega is 44 miles northe... the capital.

Under cover of darkness an... the great mass of insurgents ... aged to slip from the wa... town before Government s... began "mopping up" operati... Gen. Miaja asserted Brih... capture effectively blocke... rebel drive on Sacedon, sti... town in New Castille ... straight east of Madrid.

Officers attached to the Mad... troops reported 200 Italian prison... ers were taken during yesterd... fighting.

In a driving rain, Madrid ... fenders charged into the tow... routed its garrison with b... attacks and rifle and machin... fire.

Government batteries beat... the town's artillery defense... heavy shelling, opening the w... the infantry charge.

Three insurgent planes we... orted shot down. One h... Italian soldiers were reporte... tured by the Government's G... a brigade, itself an Italian ...

Other prizes of the battle ... isted by a Government ... munique as 60 trucks, 20 m... guns and 10 field pieces.

(A communique issued b... rebel command in the Guada... spector said Government troop... been repulsed with heavy ... along the Tajuna River, an... the rebels had beaten off oth... tacks in Guadalajara and oth... tions of the Madrid front.

Rain, wind and snowstorms a... the insurgents, officers said, ... during advances of Madrid ... men.)

Madrid Supporters Revolt A... Rebels in Rio de Oro.

By the Associated Press.

DAKAR, Senegal, March ... Refugees reaching Dakar ... Spain's West African colony ... de Oro last night reported ... loyal to the Madrid-Valencia ... ernment had revolted again... insurgent domination and ca... the capital, Villa Cisneros.

The refugees said the up... began Monday night, when th... minor designated by Gen. Fra... Franco's insurgent administ... was out of the city. His exe... assistant, was killed, the ... Cisneros radio station wa... stroyed and the Government ... occupied the whole city.

The refugees came here ... the steamer Viera Clavijo, ... brought some 200 soldiers an... Italians from Rio de Oro. ... were deported at the order ... new administrators of the cit... used the vessel from the ... Canta. Authorities of this F... named city disarmed the cr... the steamer, which remained ... harbor.

Rio de Oro, which lies on A... northwest coast, has an ar... 1,000 square miles. Its ... population is estimated at 1... but there are fewer than 1000 ... in normal times. The col... south of Senegal and south ... Canary Islands, where civi... broke out simultaneously wit... in the Spanish peninsula ... Spanish Morocco.

...,000 Rebel Soldiers; 300,... Government Side.

By the Associated Press.

VALENCIA, March 19. —... 100,000 fighting men on ... war fronts, Gover... forces estimated today, com... Insurgent Gen. Francisco Fr...

LOYALISTS ROUT REBELS, TAKE TOWN IN GUADALAJARA

Fascists Reported in Disorganized Retreat Into Mountains After Defeat at Brihuega, 44 Miles Northeast of Madrid.

GOVERNMENT FORCES ATTACK IN NIGHT

Heavy Shelling Precedes Infantry Charge in Rain —Three Enemy Planes Said to Have Been Shot Down.

By the Associated Press.

MADRID, March 19.—Defeated insurgent soldiers of the Brihuega garrison fled northward through Guadalajara Mountain passes to elude capture by victorious militiamen, Government commanders reported today.

The rebels' retreat, characterized as "completely disorganized," followed the capture of the town yesterday by the forces of Gen. Jose Miaja, Madrid Generalissimo. Brihuega is 44 miles northeast of the capital.

Under cover of darkness and rain, the great mass of insurgents managed to slip from the war-torn town before Government soldiers began "mopping up" operations.

Gen. Miaja asserted Brihuega's capture effectively blocked the rebel drive on Sacedon, strategic town in New Castille almost straight east of Madrid.

Officers attached to the Madrid troops reported 200 Italian prisoners were taken during yesterday's fighting.

In a driving rain, Madrid's defenders charged into the town and routed its garrison with bayonet attacks and rifle and machine gun fire.

Government batteries beat down the town's artillery defense in a heavy shelling, opening the way for the infantry charge.

Three insurgent planes were reported shot down. One hundred Italian soldiers were reported captured by the Government's Garibaldi brigade, itself an Italian unit.

Other prizes of the battle were listed by a Government communique as 60 trucks, 20 machine guns and 10 field pieces.

(A communique issued by the rebel command in the Guadalajara sector said Government troops had been repulsed with heavy losses along the Tajuna River, and that the rebels had beaten off other attacks in Guadalajara and other sections of the Madrid front. Rain, hail, wind and snowstorms assisted the insurgents, officers said, by hindering advances of Madrid militiamen.)

Madrid Supporters Revolt Against Rebels in Rio de Oro.

By the Associated Press.

DAKAR, Senegal, March 19.—Refugees reaching Dakar from Spain's West African colony of Rio de Oro last night reported forces loyal to the Madrid-Valencia Government had revolted against insurgent domination and captured the capital, Villa Cisneros.

The refugees said the uprising began Monday night, when the Governor designated by Gen. Francisco Franco's insurgent administration, was out of the city. His executive assistant was killed, the Villa Cisneros radio station was destroyed and the Government force occupied the whole city.

The refugees came here aboard the steamer Viera Clavijo, which brought some 200 soldiers and politicians from Rio de Oro. They were deported at the order of the new administrators of the city, who seized the vessel from the insurgents. Authorities of this French-owned city disarmed the crew of the steamer, which remained in the harbor.

Rio de Oro, which lies on Africa's northwest coast, has an area of 96,500 square miles. Its native population is estimated at 100,000, but there are fewer than 1000 whites in normal times. The colony is north of Senegal and south of the Canary Islands, where civil war broke out simultaneously with that in the Spanish peninsula and in Spanish Morocco.

[illegible],000 Rebel Soldiers; 300,000 on Government Side.

By the Associated Press.

VALENCIA, March 19. — There are 700,000 fighting men on Spain's civil war fronts, Government sources estimated today, conceding insurgent Gen. Francisco Franco a numerical advantage of 100,000 soldiers—400,000 against 300,000.

But that is not a gauge of strength for the two sides, these sources said, because the Government has popular support and consequently a tremendously greater reserve. They said the insurgents still were devoid of any popular backing.

Various organizations under the Government flag now are merged in the regular army, therefore breakdown figures of their number were not available. Communists, however, claimed a Spanish membership of 250,000, of which they said 130,000 were under Government arms.

Information on the Government's strength on various fronts was not given, but it was known most of its men were in the Madrid region where insurgents have held the former capital under siege for more than four months.

A visit to the southern front, about 180 miles below Madrid, showed the Government had built trenches in all important sectors and had erected steel and concrete fortifications in some.

The machinery for moving food and ammunition to the front lines was said to be working better.

Diary Found of Woman Who Shot French Count

Mme. Madeline la Ferriere Wrote of Trysts With Italian Statesman—"Ethiopia No Longer Means Anything."

By the Associated Press.

PARIS, March 19.—Police announced last night they had found an intimate diary of Mme. Madeline la Ferriere, French beauty held for the shooting of Count Charles de Chambrun, describing her relations with a "great Italian statesman."

Extracts from the diary, read to newspaper men by Mme. La Ferriere's lawyer in the presence of Investigating Magistrate Le Girard, told of secret meetings with the "great statesman" in the inner recesses of a famous Roman palace.

One entry, as read by her lawyer, said: "Today he said 'Ethiopia no longer means anything to me; now I only have the sweet memories of this unforgettable hour of love.'"

The extracts which were read showed that she was unsuccessful in seeing the "great statesman" after July, 1936. Their meetings, the diary recorded, always were arranged through a third person.

Count in Hospital.

Count de Chambrun, wounded in the thigh as he boarded a train for Brussels Wednesday, remained at a private hospital where it was said his condition was not serious.

Mme. La Ferriere was granted several interviews by Premier Benito Mussolini while she was in Italy.

Her diary, which police said threw further light on the shooting, was sealed by authorities as evidence in the case.

The prisoner, police said earlier, had declared she shot the Count because he "betrayed my love" for a man "too famous to let me speak his name."

The diary, as outlined to the press, contained lengthy entries for each day, including the period from April to November, 1936.

Apartment in Disorder.

Mme. La Ferriere's apartment was inspected by Investigating Magistrate Le Girard, who noted officially it "showed signs of singular disorder as though visitors had gotten in despite the placing of seals on it." It was sealed Wednesday night by police shortly after the shooting occurred.

Her lawyer, however, said his client explained the disorder, "attributing it to her great nervousness and the little care she took to leave it neat."

"I have already decided on the principal theme of my case," he said. "She confided things to de Chambrun, asking for his word as Ambassador that he not repeat them.

"My client pretends—and I will uphold that version—that De Chambrun betrayed her confidence, thus breaking a great love of her life, a love which was exasperated, which she could not master and which led her to wound the one she held responsible for her despair."

BORAH DENOUNCES ECONOMIC SYSTEM IN STRIKE DEBATE

'Dominated by Lawlessness,' He Says— Sit-Down Illegal, but Used in View of Conditions.

By the Associated Press.

WASHINGTON, March 19.—Senator Borah of Idaho told the Senate today the sit-down strike was illegal, but declared that workers were using that method to fight for their rights "in an economic system dominated by lawlessness."

Attacking monopolistic fixing of prices, Borah said, "you can not have order and law" in "an economic system that gathers in the dollars from the people through artificial prices and pours it into the coffers of corporations."

Cites Roosevelt Message.

Citing President Roosevelt's message to Congress asserting that one-third of the nation was "ill-clad, ill-housed," Borah said: "The picture drawn by the chief magistrate is accurate, true, a picture which ought to be drawn.

"How are you going to avoid having one-half of the population living a meager existence if you permit an economic system in which untold millions are accumulated in the hand of a few people?"

"Have we a Government?" he said, echoing the words of Senator Lewis (Dem.) of Illinois, who denounced sit-down strikes earlier in the week and demanded Government action.

"Can we protect this 50 per cent of the population?" he asked. "We have. We can, if we have the determination.

"We have 36,000 families at the top drawing as much income as 11,000,000 at the bottom.

"Talk about your Government, talk about order and law, talk about sit-down strikes, but in an economic system thus controlled there is no such thing as economic justice and where there is no economic justice there can be no security in Government."

As Borah began speaking the galleries quickly filled and his colleagues hurried to the floor. Nearly every seat was occupied before he had been talking 10 minutes.

Earlier Senator Ellender of Louisiana had called sit-down strikes "un-american" and "nothing short of a holdup." Representative Cox of Georgia and Hoffman (Rep.) Michigan, speaking in the House, also criticised such strikes.

Chairman Black's Remarks.

Chairman Black of Alabama of the Senate Labor Committee said that in criticising the sit-down strike as an abuse "we ought to realize there is a deep-seated and widespread conviction among the people who have ben sitting down that laws enacted for their benefit will be held unconstitutional."

Appealing for an "orderly process" to eliminate conditions leading to disorder, Black cited decisions of the Supreme Court which he said had raised an "insuperable, impossible obstacle to passage of laws by either State or Federal Government" which would accomplish that purpose. He charged the only thing that had been suggested as possible is "use the bayonet and gun."

Brings in Lewis' Name.

"American methods have been abandoned by so-called labor leaders who have taken advantage of conditions," Ellender told the Senate. He said he was told that John L. Lewis, head of the Committee for Industrial Organization, was responsible for use of the sit-down method.

"If so," he said, "I brand him as a traitor to American ideals and a menace to peace and prosperity of this country."

Cox said the sit-down strikes deserved "condemnation from persons high in authority in the Federal Government" instead of a "temporizing attitude." He said they were "anarchy in the worst form."

Those who assert that Federal authorities are unable to act in labor disputes because labor relations act cases are tied up in the Supreme Court, Cox said, are delivering "backhand slaps at the court."

"Orders From Lewis."

"The President is the boss of Congress, all right," Hoffman said, "but who does he get his orders on labor from? He gets them from Lewis."

Discussing recent sit-down strikes in Michigan, Hoffman asserted automotive industrialists had "yielded to pressure" brought to bear on them by the President and Secretary of Labor Perkins.

"I wish he could read the newspapers and see that we have a state of armed rebellion in Michigan," he said of Roosevelt. He said he hoped the President would call attention of Michigan's State Government leaders to existence of that "rebellion."

"Isn't it a fact that to temporize with armed rebellion is to invite bloodshed?" asked Representative Woodruff (Rep.), Michigan. "Certainly," replied Hoffman.

Method Assailed.

The Chamber of Commerce of the United States said today, in condemning sit-down strikes, that possession of property by its owners, free of trespassers, is as fundamental as the right to strike. In defining the Chamber's position, its directors asked all its members to support public officials in "performing their duty to preserve law and order."

"No form of bargaining which includes, as preliminary or any other incident the forcible seizure and occupation of property by sit-down strikers," the directors said, "is consistent with the principles to which the Chamber of Commerce of the United States is committed in upholding the rights of workers. Exclusion by such means of other workers from their right and opportunity to work is a most serious aggravation of these acts of lawlessness.

"The right to strike, so long as it does not endanger the public interest or impose upon others intolerable hardship, is fundamental. The right to the possession of property by its owners, free of trespassers, is equally fundamental."

MUSSOLINI BOYCOTTS GEORGE VI CORONATION

Says Reason Is That Haile Selassie Was Asked to Send Representative.

By the Associated Press.

LONDON, March 19.—Italy will boycott the coronation May 12 of King George VI, Premier Mussolini announced in an interview published today by the Daily Mail, because the British Government invited Emperor Haile Selassie of Ethiopia to send a representative.

In the interview, obtained by G. Ward Price, Mussolini was quoted as saying:

"The invitation sent to Tafari (Haile Selassie's family name) will entail the absence of an Italian delegation from the coronation ceremonies.

"We are most sorry. But if allowances are made for routine formalism, then our attitude also must be understood."

Mussolini repeated to Price that Italy's colonial ambitions were satisfied and declared Italy was ready to seek "a friendly settlement" with Great Britain.

"Yes, yes," Price quoted Mussolini as saying, "I declare that from the colonial point of view Italy is satisfied. Ethiopia is a huge territory, full of great possibilities."

He said the development of Italy's African possessions necessitated the co-operation of European Powers.

"I am ready to make a friendly settlement with Great Britani," Mussolini declared, "on all questions about which she desires to treat with regard to the territories adjoining ours—Kenya and the Sudan."

HAMILTON COMMENDS G. O. P. OPPOSITION TO COURT PLAN

Chairman Urges Support for Those "Determined Bench Shall Not Be Tool for President."

BRIDGEPORT, Conn., March 19.—John D. M. Hamilton, chairman of the Republican National Committee, asserted last night party leaders were proud that Republican Congressmen were supporting "those who are determined that the Supreme Court of the United States shall not be turned into a tool for the President."

The Kansan spoke extemporaneously before 400 Fairfield County Republicans at a dinner in his honor given by the Bridgeport Republican Town Committee.

In discussing the future of his party, the national chairman asserted that "the opinion of those who watch politics closest is that Republican victory is coming in the next campaign."

Hamilton attributed the party's difficulties to the fact that it "has sat for 25 years and watched the parade go by."

"The breakdown of the Republican party didn't happen in 1936," he said, "but it began 25 years ago."

"After the election," he continued, "letters poured in at the rate of 700 or 800 a day in which the writers declared they were not wrong on Nov. 3 and are not wrong now. Without a word of solicitation, money was contributed in those letters at the rate of $3000 a week until Jan. 1, and in January $31,000 came in in contributions from 15 cents to $1000.

AMENDMENT TO MARITIME ACT SENT TO WHITE HOUSE

Measure Makes Carrying of Discharge Books Optional With Seamen.

By the Associated Press.

WASHINGTON, March 19.—The Senate passed today and sent to the White House an amendment to the Maritime Act, intended to meet objections of some seamen's organizations to the so-called continuous discharge books.

The amendment makes use of the discharge books optional with individual seamen. Some seamen's groups said that if sailors were forced to carry the books, containing a record of their employment, ship operators would be aided in blacklisting those who had been on strike.

POPE PIUS CELEBRATES MASS

Moves Unassisted About Altar in Private Chapel.

By the Associated Press.

VATICAN CITY, March 19. — Pope Pius XI, moving unassisted about the altar of his private chapel, celebrated today his first mass since he was stricken with partial leg paralysis Dec. 5.

The ceremony, at 7:30 a. m., a half hour before his customary rising time, kept him on his feet about 30 minutes.

Admiral Hobson Buried in Arlington



—Associated Press Photo.

FLAG draped casket of Rear Admiral Richard Pearson Hobson being carried to its final resting place in Arlington National Cemetery at Washington yesterday. Rear Admiral Hobson, who sank the Merrimac in Santiago Harbor in 1898, in the Spanish-American War, died Tuesday. A delegation from Congress and high naval officers met the train which carried the body from New York. They also attended funeral services at the Fort Myer (Va.) army chapel and the service at the grave.

NORRIS SAYS POWER FIRMS SPREAD 'UNTRUTHS' ABOUT TVA

Speaks in Senate on "Malicious Propaganda" Against Flood Control Features.

By the Associated Press.

WASHINGTON, March 19.—Senator Norris (Independent), Nebraska, told the Senate today that power companies had spread "false and malicious propaganda" against flood control features of the Tennessee Valley Authority dams.

He branded as "untruths" articles he read which he said accused President Roosevelt of erring in giving credit to the dams for minimizing flood damage in that territory. Norris said one article asserted the dams were not for flood control but for generation of hydro-electric power.

Norris read part of the President's statement of March 4 in which he said that "with two dams completed there is no flood damage there this winter."

Senator Copeland (Dem.), New York, said Roosevelt's victory dinner speech on the courts March 4 had given "a false impression" by suggfesting the courts had held up flood-control projects. He said the administration alone was to blame because flood-control projects had not been started on the upper reaches of the Ohio River.

SIR AUSTEN CHAMBERLAIN FUNERAL HELD IN LONDON

Body of Father of Locarno Treaty Cremated After Services in St. Margaret's.

By the Associated Press.

LONDON, March 19.—High officials of the British Empire attended funeral services today at St. Margaret's Church, Westminster, for Sir Austen Chamberlain, "father of the Locarno Treaty."

Prime Minister Baldwin represented the cabinet. King George VI was represented by the Earl of Munster. The body was cremated after the services. Sir Austen died Tuesday.

'DISCRETIONARY' NEUTRALITY BILL PASSED BY HOUSE

Administration Measure Approved 374 to 12; Senate Has Adopted 'Mandatory' Policy, 63 to 6.

By RICHARD L. STOKES,
A Staff Correspondent of the Post-Dispatch.

WASHINGTON, March 19.—By a vote of 374 to 12, the House yesterday approved a policy of "discretionary" neutrality for the United States in the event of war. This overwhelming majority foreshadows the particularly difficult task which will fall to the Conference Committee of the Senate and House when it attempts to reconcile the latter's position with that of the Senate, which adopted a policy of "mandatory" neutrality last month by an equally crushing majority of 63 to 6.

The Conference Committee's report is expected to reflect the wishes of the administration. President Roosevelt has declined to express publicly any choice of sides in the controversy, but it is taken for granted that he will welcome as large a measure of "discretion" as he can get. In the belief that the House bill enjoys the tacit preference of the White House and State Department over the Senate resolution, sponsors of the former are confident that in the end their view will prevail.

McReynolds' Views.

Congressman Sam D. McReynolds of Tennessee, chairman of the House Foreign Affairs Committee, also hopes to persuade the Senate conferees that his bill, in essentials, is likewise mandatory. He deprecates the use of the terms "discretionary" and "mandatory." In his view, both the House and Senate drafts are mandatory, but the one is "flexible" and the other "inflexible."

The principle difference between the two versions, he explained to a Post-Dispatch reporter, lies in the

Continued on Page 9, Column 2.

you'll be proud of your Easter Suit if it's a . . .
BOULEVARD
Open Every Evening Until Easter

"Let's Try Steiner's"
More men are TRYING STEINER'S than ever before. The reason? St. Louis' outstanding clothing value. New, style-right, confidence worthy "Boulevards" for Spring at the modest price of:—
$22
TEN PAY . . . the easy way
TWO PANTS SUITS
All-wool worsteds tailored by one of the industry's most talented manufacturers.
$31
Alfred F. Steiner inc.
1608 SOUTH BROADWAY
Featuring GGG Clothes, Knox and Mallory Hats


No. 145 L. Console
$197.50
• High Fidelity.
• 10 Tubes.
• Carpinchoe Speaker.
• Micrometer Sub-Dial.
SIT IN THE FIRST ROW
With a
STROMBERG - CARLSON
The Only Radio With an Acoustical Labyrinth
A NEW THRILL AWAITS YOU
Liberal Trade-In — TERMS
Small Carrying Charge
BALDWIN
PIANO COMPANY
1111 Olive — Open Evenings
THERE IS NOTHING FINER THAN A STROMBERG-CARLSON

BAKER'S STUNNING
Easter Styles

$3.85
$2.98
Baker's SHOES
$3.85 and $2.98
Styles and values beyond your dreams! Rich multi-color or Kelly green doeskins. Blue, grey or black gabardines. Beiges. London tans. Brown-and-whites. Blue-and-whites. Black-and-whites. Peek-a-boo toes. High or low heels.
BAKER'S
507 N. SIXTH
Cash mail orders filled • Add 15c for mailing

ST. LOUIS POST-DISPATCH

Founded by JOSEPH PULITZER
December 12, 1878
Published by
The Pulitzer Publishing Company
Twelfth Boulevard and Olive Street

THE POST-DISPATCH PLATFORM

I know that my retirement will make no difference in its cardinal principles; that it will always fight for progress and reform, never tolerate injustice or corruption, always fight demagogues of all parties, never belong to any party, always oppose privileged classes and public plunderers, never lack sympathy with the poor, always remain devoted to the public welfare; never be satisfied with merely printing news; always be drastically independent; never be afraid to attack wrong, whether by predatory plutocracy or predatory poverty.

JOSEPH PULITZER.

April 10, 1907.

LETTERS FROM THE PEOPLE

The name and address of the author must accompany every contribution but on request will not be published. Letters not exceeding 200 words will receive preference.

On Contempt of Court.

To the Editor of the Post-Dispatch:

ACCORDING to an Associated Press dispatch from Detroit, reported in your paper of Sunday, March 14, the United Automobile Workers' Union, in respect to the sit-down strike at the Chrysler plants, in exhibiting its contempt of court, is going one better than it did at Flint, Mich.

In the case at Flint, where the strike was against General Motors, the U. A. W. U. simply defied, ridiculed and refused to obey the mandate of the court, for which contempt those enjoined in that case were not tried, and, so far as I know, no proceedings were brought against them to protect the dignity of the court by reason of the fact that they had flouted the court's order.

However, in the case of the instant sit-down strike at the Chrysler plants, the U. A. W. U. does not wait to exhibit its contempt for the court until the court has acted, but is at pains to exhibit that contempt in advance of any action by the court. While the court is in the midst of hearing the case, this advanced and enterprising union, whose officers are among the defendants in the case on trial, gathers its members in large numbers at the courthouse, with picket lines established on and about the premises and with its band defiantly playing, "Hail, Hail, the Gang's All Here," the last words of which song, according to my recollection, being, "What the hell do we care?"

Furthermore, according to that report of those extraordinary proceedings, when the hearing of the case closed on Saturday and the Judge announced that he would defer his decision until Monday, one of the officials of the union, referring to the large number of union men and their pickets then at and about the courthouse, said: "We'll have 10 times this many here Monday."

If this be not contempt of court proceedings by way of anticipation, what is it? Is it something more serious—perhaps more ominous—than contempt of court? PAUL BAKEWELL SR.

Dr. Parker's Bill.

To the Editor of the Post-Dispatch:

ALLOW me to express my sincere appreciation of your editorial of March 11, in which you administered a timely and deserving rebuke to our State Health Commissioner, Dr. Harry F. Parker, for the disgraceful bill he caused to be introduced in our State Senate, to prevent "foreign Jew doctors" from practicing in the State of Missouri. His infamous bill reads more like an edict from Hitlerland than from an American high state official, who by his prejudice and bigotry has rendered himself unfit for the office.

MORRIS BUCK.

Commercializing the Orchestra.

To the Editor of the Post-Dispatch:

IT seems that the predominating note of the current financial drive to keep the St. Louis Symphony Orchestra alive is to "sell St. Louis' businesses." Judge English, who appealed for funds at the free concert on March 10, and the propaganda sent out by the committees, stress the point that the orchestra is a wonderful means for advertising the industries which thrive in St. Louis.

The motive behind such reasoning is too obvious to repeat. It won't be long before the concerns which contribute the larger amounts will be able partially to dictate the policies and administration of the orchestra. It is traitorous to the true ideals of music when the symphony is reduced to such a mercantile basis.

How long will it be before those firms which contribute large sums demand that each musician wear a banner across his dress shirt advertising the concerns which pay him? They might even force the committee to give a different firm a "plug" at each performance.

RICHARD CARTER.

On Teachers' Pensions.

To the Editor of the Post-Dispatch:

A CLASS of people who claim to be as intelligent as teachers should be able to control their own financial affairs. If one class is deserving, all are.

If they desire a pension, let the teachers do the paying.

MRS. J. LATIMER.

Bowling Green, Mo.

Marse Roosevelt's "Three-Horse Team."

To the Editor of the Post-Dispatch:

WITH Overseer Farley in the field and Arkansaw Joe and Byrnes and Harrison all hitched in tandem to the New Deal plow, it is beginning to look as though Marse Roosevelt intends to cast aside his "clarifying amendment" and proceed forthwith to plow under our old variety of liberty and justice and plant a nice new crop of streamlined yes-men.

Too bad the Kingfish is no longer with us. What a show this would be! Huey was one man that could get Robinson all purple and bothered. With the Kingfish on the spot to taunt and goad the lead mule, we might look for a stampede and a runaway that would wreck completely this political scheme to create more power and good will for the "New Experiment." JIM McINTOSH.

Alton, Ill.

NO COMPROMISE!

There are suggestions in the news that Senator Robinson of Arkansas and other proponents of the President's court-packing scheme, alarmed by the opposition which has rolled up against it, are casting about for some form of compromise that will win wavering Senators.

Any offer of compromise should be spurned.

The President has raised a fundamental issue. It is whether or not the court shall be packed in the interest of particular legislation that he desires—whether or not the Supreme Court shall be bent to the will of the executive—whether or not the constitutional system of three co-ordinate branches of government shall be broken down.

The principle of an independent judiciary is at stake.

On that principle there can be no compromise.

The issue should be fought to a finish along a straight line. Shall the President be permitted to gain the power that he seeks and to create thereby a precedent fraught with danger to the Republic, or shall the President be checked? That is the question to be settled.

Let the President's plan be faced squarely and disposed of. There should be no confusion of the public mind by the introduction of alternative or complementary proposals. They can come later. The essential thing now is that the President be told—and that all future Presidents be told—that executive power cannot be increased at the whim of the executive.

The issue, we repeat, is clear as daylight. The President has raised it; let him have his answer. Let him have an answer clear and unequivocal. A great principle is at stake, and it admits of no compromise.

♦♦♦

That Iowa parole board, it seems, let the Cuckoos out when nobody was looking.

♦♦♦

ANOTHER BLOW AT GHOST VOTERS.

Lieutenant-Governor Stelle, who presides over the Illinois State Senate, has laid down a rule in the public interest. Breaking with a long-standing custom at Springfield, he has announced that so long as he is in the chair no use will be made of previous roll calls, nor will the declared position of a Senator be allowed to count for or against the adoption of a bill unless the legislator is present. Members of the Illinois Senate or of any other elected legislative body owe it to their constituents to follow the chamber's affairs closely enough to be on hand when important votes are taken, to say nothing of attending sessions regularly. Out of order anywhere, ghost votes patently have no place where they may determine matters of great importance to the public. Any representative in fact as well as name will be in his seat ready to answer to his name when important rolls are taken.

♦♦♦

Oklahoma is telling about a rabbit with five horns. Doesn't that beat the devil?

♦♦♦

THE ART OF CITY GOVERNMENT.

As head of the University of Wisconsin, Dr. Dykstra may be tempted, we should think, to establish a school of municipal administration. He is singularly equipped for the task. His years at Cincinnati have conclusively shown that he knows how to govern a city. Of course, he had able associates in that office, some of whom might possibly be induced to go to Madison, putting their experience at the disposal of the new department.

Surely, there's a place for such a school. Eminent observers—among them Lord Bryce—have pronounced city government the splotchiest failure in the great American experiment. Public sentiment probably concurs in that judgment. The Bryce pronouncement was subsequently documented by the late Lincoln Steffens in a Zola-like survey of this country. The muckraker's spade is now a rusty tool, commanding only, so to speak, an archeological interest, but the Lords of Misrule still cumber the earth. They appear processionally in the bullying vulgarity of a Bill Thompson, in the dilettant wisecrackery of a Jimmy Walker, in the invisible procuratorship of the Philadelphia Vares, in the rough-and-ready bossism of other days as reincarnated by Pendergast.

"The Shame of the Cities" is a continuing history. But bad government can be evicted from the City Hall and good government installed. Corruption, with its endless gamut of inefficiency and extravagance, can be supplanted by integrity, with its invariable attendants—capacity and economy. The thing is not a Utopian dream. Cincinnati has written it as a fact accomplished, above Dr. Dykstra's signature.

If the art of managing a city is teachable, Dykstra is the man, the University of Wisconsin the place.

♦♦♦

Of course, the accordion is all right, but the Duke of Windsor might put in a little time practicing on the second fiddle.

♦♦♦

"AND/OR" CRISIS IN ILLINOIS.

The forces of righteousness in Illinois at length have taken arms against an insidious evil that has long reigned unchecked in that commonwealth. The crisis has come to a head, and the phrase "and/or" is officially on its way out.

To Attorney-General Kerner goes credit for launching the crusade. He is a patient, forbearing man, who became only mildly annoyed when, in 1933, he saw the unspeakable phrase creeping into State documents. He issued a few mild memos on the subject, but his warnings got no results, and at length he could endure no more. He poured out his soul in a letter to the Governor, warning that if pushed too far he might even refuse to approve any document containing the abomination, not only in order to uphold rhetorical virtue but to safeguard State acts against being invalidated in the courts.

Gov. Horner, as a conscientious executive, a seasoned ex-Judge and a sound grammarian, has now entered the arena with a special message to the Legislature on the subject. He upholds Mr. Kerner's contentions, and calls on the legislators to sin no more. The Governor thus joins numerous jurists who have branded the phrase as "useless modern language," that "Janus-faced verbal monstrosity," and so on. It will be a bitter fight, so solidly has "and/or" become intrenched in legal abracadabra. And when it is won, as it will be with the determined Illinois officials doing battle, it will be timely to move *en masse* on the split infinitive.

♦♦♦

SHOULD THE COURT SPEAK?

A dispatch from Washington says a movement is under way to persuade several members of the Supreme Court to give their views of the President's court-packing proposal before the Senate Judiciary Committee. This recalls that shortly after the proposal was placed before Congress, Senator Van Nuys said he would move to invite the Justices to give their testimony.

A rigid decorum very properly is characteristic of the court. It is traditional for the members to hold themselves aloof from political debate and to restrict their public utterances on controverted questions to decisions from the bench. Justice McReynolds' speech was somewhat of a departure from this practice, but it was made before a small fraternity dinner and it is doubtful that he intended to give it general circulation.

With all due regard for the dignity of the court, however, it seems to us entirely fitting that, on an issue so momentous as the one now before Congress—an issue intimately affecting the Supreme Court and, beyond that, the integrity of our constitutional system—the testimony of the court itself should be heard. Perhaps this could best and most conveniently be done if the court should designate the Chief Justice to present its views.

Precedent exists for such a course. Less than two years ago, Justices Hughes, Brandeis and Van Devanter appeared before a senatorial committee to make known the unanimous view of the court regarding a bill then pending in Congress. Curiously enough, that bill embodied one of the minor points in the President's present proposal. It would have enabled the Government to appeal directly to the Supreme Court from injunctions and other orders issued by Federal district courts restraining the operation of Federal laws. The three Justices opposed the measure, because they objected to eliminating the consideration of the Federal Circuit Courts of Appeal. It was killed.

If the court, on so comparatively minor a matter, saw fit to authorize a group of its members to appear before a legislative committee, it has immensely greater justification for accepting an invitation from the Senate Judiciary Committee now.

Mr. Roosevelt's proposal relates to questions upon which the members of the court can speak with definite authority. Would not their voices ring clear above the lesser contributors to the debate now raging? In a great and fundamental controversy, one of the protagonists—Mr. Roosevelt—has fully and repeatedly addressed the country. Is the country to hear nothing from the other protagonist—the Supreme Court?

Surely, it were a twisted view of decorum to argue that the court should remain silent when the independence of its own branch of government—the judiciary—is being threatened as never before in the history the United States.

♦♦♦

NOW THERE ARE TWO.

The single-handed fight of Dr. J. A. Gray, Representative from Atchison County, for a secret ballot in Missouri has received reinforcement. Senator George A. Rozier of Perryville has introduced a new resolution proposing a constitutional amendment to establish a secret ballot, in fact as well as name, through the elimination of the tell-tale numbers which now appear on ballots. Like Dr. Gray, Senator Rozier also proposes a definite declaration in the State Constitution in favor of the opening of ballot boxes by proper authorities charged with investigating allegations of fraud in elections.

Senator Rozier may not get any further at this session than has Dr. Gray. Their work is not in vain, however. They are opening the way for a necessary program which is certain to triumph in time over the present opposition of self-serving politicians.

♦♦♦

"FREE" CRITICISM IN GERMANY.

The ban on art and drama criticism in Germany has been lifted. Or, rather, as the Propaganda Ministry puts it, the press grossly misunderstood last December's decree all along; there was no intention of forbidding criticism. German critics not only are free to criticise, but they must criticise. Certain critical standards, of course, are to be observed, and these are stated as follows by Capt. Bernhard Weiss, one of Dr. Goebbels' chief deputies:

> If a work of art and its presentation contain a National Socialist idea, we favor it. If the opposite is the case, we have not only the right but the duty to be against it. Art criticism is not primarily an esthetic question, but a political one. . . . The old idea that there is good art and bad art must be removed.

Could any critic of the Nazi regime, seeking to show how it dominates men's minds and throttles the creative spirit, draw up a more devastating brief than Capt. Weiss' words? The masters of Germany have dropped all pretense of maintaining their people's former supremacy in the arts. All German talents must henceforth be dedicated to whooping up the Nazi ideology.

So the Reich becomes a paradise for the mediocre artist. If he botches a painting, he need only draw in a swastika to win acclaim. If his sonnet limps, he can fix it up by ending a line with "Heil Hitler!" If his symphony goes sour, a few bars of the Horst Wessel song will redeem it. To these depths, which are not exaggerated in the slightest, has the land of Goethe, Schiller and Beethoven descended.

♦♦♦

Just what are they trying to do—make this a Government of rubber checks and balances?

♦♦♦

APPLYING THE EASTER SPIRIT.

No cause can be indorsed more wholeheartedly than the Easter seal sale for the benefit of crippled children which began this week. Missouri has hundreds of such boys and girls who must look to help from outside their own homes. Here in St. Louis, the campaign is being directed by the St. Louis Society for Crippled Children, an organization embracing persons of various faiths, which has a record of humane and charitable work to its credit. But as Gov. Stark points out in his proclamation, the seal sale in Missouri will be running currently with other sales over the country. Those who buy seals are participating in a national movement to achieve "joyous life for crippled children," as the campaign slogan phrases it. What practical activity could be a more appealing application of the spirit of Easter?

♦♦♦

Not all grand juries are grand.



A NEW JOINT OPENS IN RAT ALLEY.

The President and the Supreme Court

Missouri farm leader, who supported Roosevelt "before Chicago" and last November, parts company with him on court-packing scheme; applauds his efforts to aid masses, but feels that this proposal, if adopted, will uproot American system of government; warns people not to surrender judicial bulwark of their liberties.

William Hirth, Editor and Publisher, in the Missouri Farmer.

BACK in 1932, when the nomination of Mr. Roosevelt as the Democratic candidate for President still hung in the balance, at the solicitation of James A. Farley and the late Col. Louis Howe, I made a fervent appeal for Roosevelt delegates over the leading broadcasting stations in the corn belt states. Here in Missouri, I demanded that the delegates to the Chicago convention be left free to vote for Roosevelt, once Senator Reed was out of the picture.

In the recent campaign, again at the solicitation of Mr. Farley, my voice went out over the above stations with the plea that the President be given an opportunity to finish the herculean task of getting the country back to normal condition, which task, in the main, he carried on in such a masterful manner during the last four years.

Therefore, when I oppose the President's proposed reorganization of the Supreme Court, nobody can charge that "before Chicago" and since I have not been his loyal supporter to whatever extent it mattered.

Furthermore, I was actuated not by mere party considerations, but because I deeply approve the President's effort to assure to the masses more nearly their just share of the new wealth which they help to create. Although there are many things about the New Deal which I have not approved, I have wished the President godspeed, and this I shall continue to do. But this does not mean that I am willing to support blindly anything he may do or propose. If, under the recent interpretation of my friend Farley, this be treason to the Democratic party, then I will cheerfully assume whatever ignominy may be involved.

* * *

Because the Supreme Court has seen fit to declare certain New Deal measures unconstitutional, the President has become deeply displeased with it. If he had anything in mind as revolutionary as this present plan, should he not have taken the people into his confidence during the campaign, when again and again he was challenged to define his position with respect to the court? To assume that the unprecedented vote by which he was re-elected constitutes a blank check that authorizes him to go so far as to change our system of government is utterly without warrant.

While I am aware that it would have made little difference, I certainly would not have supported him for re-election had I been advised of what he had in mind with reference to the court, and I know that here in Missouri there are thousands of stalwart Democratic men and women who would have militantly taken a similar position.

During the campaign, I was among those who told the voters that the President's reference to the "horse-and-buggy days" was the outburst of a moment of deep disappointment and irritation, but that, coming from a fine old American family, he would ring true when the time came. Needless to say, in this assumption the wish was father to the thought.

Stripped of all specious pretexts and subterfuge, the President wants a Supreme Court that will O K the kind of legislation he desires. If Congress grants him this unprecedented power, will not the court cease to exist as a co-ordinate branch of the Government?

In his recent address, the President talked feelingly of the millions who are undernourished, or still without work, and of our sorely distressed farmers. Nobody appreciates the gravity of this situation more than does the writer. But in finding a solution to these problems, should it be necessary to uproot our system of government?

As one examines the President's demands, and this with the utmost charity, two things stand out like mountain peaks: First, that he desires a court that will say that the Constitution is what he wants it to be, and, second, that he has no patience with amending it through a "solemn referendum" by the people, as was provided by the immortal framers of this historic document.

* * *

Just as certainly as Congress places this astounding power in his hands, the end of constitutional government in the United States will be at hand. Is it not high time that the American people looked this fact squarely in the face? Assuming for argument's sake that the President can be trusted with power so revolutionary and dangerous, suppose that in a few years from now we elect a chief executive who cannot be so trusted?

The average thinking citizen has always regarded the Supreme Court as a great tribunal that is aloof from the passions and political bickerings of the passing day, and has felt that within its cloistered walls such sacred guaranties as free speech, free assembly, a free press, religious liberty and trial by jury find permanent sanctuary. In this hour, when dictators make playthings of the governmental institutions of Europe, will not the American people do well to protect this priceless heritage against all comers, it matters not how plausible or well-intended their encroachments?

Meanwhile, who shall say that the "Nine Old Men" are not just as anxious to safeguard the Republic as is the President? With good decisions and bad, the fact remains that for 150 years the Supreme Court has stood like a great rock in the sea in preserving constitutional government in this nation. God forbid that the American people should ever surrender this safeguard of their liberties!

I cordially join the National Grange and other farm leaders in their demand that the Supreme Court shall remain the untrammeled mouthpiece of constitutional government in the United States, and hereby express the earnest hope that the Judiciary Committee of the Senate will refuse to give its consent to the President's unwise and unwarranted proposal.

NO MATTER HOW THIN—

From the New York Post.

"BUFFALO BILL" CODY, according to a dispatch from Italy, was not an American at all, but an Italian named Giovanni Tambini, born in Barbigarezzo about 1840. (We'd always understood he was born in Scott County, I-o-way.)

The "discovery" was made by the Fascist newspaper Il Resto di Carlino, according to the dispatch. But the dispatch, we note, comes from Bologna.

Wanted: An Industrial Policy

From the Pittsburgh Press.

THE story of the steel industry's wage and price increases is one of many warnings that the United States has failed to adopt an industrial policy aimed at forestalling another runaway boom.

Steel has done the nation a service in boosting wages and increasing mass buying power. But evidence appears to be available that the size of its simultaneous price rise is less in line with the best public policy.

One estimate is that the wage boost will cost $180,000,000 annually, while the price boost is likely to yield around $220,000,000 on the basis of present operating rates. A Government estimate places the increased wage cost at $125,000,000 and the higher steel prices at $375,000,000.

The Rail Brotherhoods' organ, Labor, estimates that upping the payroll will cost steel about $112,000,000 annually, while the average $5.50-per-ton price increase will boost steel revenue by $308,000,000. Steel's spokesmen claim a much smaller spread, and point out that the things the industry must buy are also going up in price.

The public should know just how much, if any, prices should be raised to pay the increased wage bill. The impression is widespread that the higher wage bill in the industry as a whole could be met with profits from the existing volume of production, or at least a far smaller price increase. And everything points to 1937 as steel's banner production year.

* * *

What steel has done, other industries are doing. It just happens that steel's performance has been more in the limelight.

With a yawning shortage of durable goods, figured by Brookings Institution as requiring approximately 33 billion dollars in annual production for the next five years, we are faced with the same dangers of price inflation that brought us disaster in 1920 and in 1929. The old familiar spiral—higher prices, wages, costs and again prices, with the inevitable nose-dive from the top—is more than a specter today.

The "balanced abundance" that Secretary Wallace envisions for a successful capitalism can be reached through various steps. Among the industrial controls the Government could use are patent law revisions, tariff reforms, the encouragement of co-operatives, anti-trust actions, better receivership and bankruptcy laws, and some sort of economic council. Chiefly, we need a governmental industrial policy, and we need it now.

"The drift in the direction of higher prices of manufactured goods," says Brookings Institution, "is the gravest danger which we face today."

Do we need to go through another boom-and-crash to teach us to avoid such dangers?

A BRITISH SELF-CRITICISM.

From the Manchester Guardian.

BRITAIN is now a satisfied nation, but she has no right to be a self-satisfied nation. We want nothing because we have everything, but we can claim no moral superiority for that reason. Even our boasted tolerance and democratic spirit may be more closely bound to wealth than we would like to think; for the rich, virtue is always easy.

In the past, we acquired a great empire by force and the threat of force; today, we deplore such methods in others, deplore it even in ourselves, but do not offer to share the booty. It is as if a successful gambler were to rise with his winnings from the table and say to his fellows: "Not only do I intend to stop playing, but from now on gambling will be considered highly immoral. I will, however, keep my winnings.

TODAY and
By WALT

Unpop

THE chairman of the Fed
Reserve Board, Marriner S.
cles, has gone on record tha
dation can be prevented only
an increase of taxes which will
only balance the budget but
duce a surplus to reduce the
tional debt.

Mr. Eccles, let us remember,
one of the earliest and boldest
vocates of an unbalanced budge
overcome the depression. He is
uthor of the Banking Act of
one of the most progressive m
ures enacted under the New D
He is the head of the Federal
serve System by appointment
President Roosevelt. So it ca
e said that he is an aged and
firm economic royalist out of t
with the modern age and d
mined to obstruct the mandat
27,000,000 voters.

Yet, being responsible, under
aw which the administration
sored, for the management
considerable part of our mone
system, he has felt it necessar
ay publicly that he cannot pre
inflation unless the budget
promptly balanced. He has
owever, been heard gladly by
eaders of his own party in
gress.

Senator Robinson and Repr
tative Vinson announced at
they did not want any more t
There will, however, be more
whether they want them or
There will be more taxes wh
they know it or not. The
question is what kind of taxe
American people are going to

* * *

When Mr. Eccles says that i
der to spend as we are now s
ing we must increase taxes.
talking, of course, about h
straightforward taxes on inc
and profits levied according to
ity to pay. But if the admini
tion and Congress refuse to
less or to tax more, then much
painful taxes will be imposed.
will be imposed not by congress
aw but by economic law.

The prices of everything tha
and women buy will rise, in fac
rising, and by this method,
is called inflation, every pay
ope, every pension, every Go
ment salary, every savings ac
and insurance policy will p
tax every time any one tries t
anything.

So it is not a question of wh
e not we shall have more
it is only a question whethe
shall pay reasonable amount
rectly or unreasonable am
through inflation. It is a qu
of whether those who can pa
pay in proportion to their abil
whether the taxes will cut
deeply into the incomes of
who can hardly make both
meet.

* * *

Apart from the danger of anothe
World War, this is by all odds
greatest and most difficult qu
confronting the administratio
If the inflation which Mr.
fears is not controlled succes
not only every financial calcu
but every political calculatio
which Washington now relies
become quite worthless.

OSA PAULY SINGS "ELEK

Great Ovation in New Yor
Vienna Soprano.

By the Associated Press.

NEW YORK, March 19.—
Pauly, soprano of the Vienna
Opera, traveled by boat an
plane to New York to sin
ole three times with the
armonic-Symphony Society.
was given a great ovation
first appearance last night.

The opera was Strauss'
ra." For 70 minutes, without
ry and without action, the
held the audience tense.
ypically Teutonic in voice
method, sang with fervor, li
carrying the performance o
shoulders. Other roles were

It's About Tim



TODAY and TOMORROW

By WALTER LIPPMANN

Unpopular Tidings

THE chairman of the Federal Reserve Board, Marriner S. Eccles, has gone on record that inflation can be prevented only by an increase of taxes which will not only balance the budget but produce a surplus to reduce the national debt.

Mr. Eccles, let us remember, was one of the earliest and boldest advocates of an unbalanced budget to overcome the depression. He is the author of the Banking Act of 1935, one of the most progressive measures enacted under the New Deal. He is the head of the Federal Reserve System by appointment from President Roosevelt. So it cannot be said that he is an aged and infirm economic royalist out of touch with the modern age and determined to obstruct the mandate of 27,000,000 voters.

Yet, being responsible, under the law which the administration sponsored, for the management of a considerable part of our monetary system, he has felt it necessary to say publicly that he cannot prevent inflation unless the budget is promptly balanced. He has not, however, been heard gladly by the leaders of his own party in Congress.

Senator Robinson and Representative Vinson announced at once they did not want any more taxes. There will, however, be more taxes whether they want them or not. There will be more taxes whether they know it or not. The only question is what kind of taxes the American people are going to pay.

* * *

When Mr. Eccles says that in order to spend as we are now spending we must increase taxes, he is talking, of course, about honest, straightforward taxes on incomes and profits levied according to ability to pay. But if the administration and Congress refuse to spend less or to tax more, then much more painful taxes will be imposed. They will be imposed not by congressional law but by economic law.

The prices of everything that men and women buy will rise, in fact are rising, and by this method, which is called inflation, every pay envelope, every pension, every Government salary, every savings account and insurance policy will pay a tax every time any one tries to buy anything.

So it is not a question of whether or not we shall have more taxes. It is only a question whether we shall pay reasonable amounts directly or unreasonable amounts through inflation. It is a question of whether those who can pay will pay in proportion to their ability or whether the taxes will cut most deeply into the incomes of those who can hardly make both ends meet.

* * *

Apart from the danger of another World War, this is by all odds the greatest and most difficult question confronting the administration. For if the inflation which Mr. Eccles fears is not controlled successfully, not only every financial calculation but every political calculation on which Washington now relies will become quite worthless.

Suppose, as is not at all impossible, we get an inflation as virulent as that just after the war. That will raise the cost of living to a point where the whole Social Security Act will be a farce; to a point where all the wage levels that are fixed by W P A and P W A, by John L. Lewis, and a resurrected N R A, will be utterly insufficient.

It will mean that all the calculations of the Soil Conservation Act, all the calculations of the farm tenancy program, all the calculations of Mr. Wagner's housing bill, will be askew.

It will mean that the veterans' pensions have been cut more severely than anyone has ever attempted to cut them. For the schools and colleges, hospitals, churches, libraries, museums and parks, an inflationary rise in prices will mean tragic hardship.

* * *

Let no one say that this is exaggerated and alarmist. The inflation is already under way and it is world-wide. While the whole mass of wholesale prices in the United States is as yet back only to the 1930 level, the more sensitive prices which lead the way are back to 1929. But what matters most is that, if I may paraphrase Mr. Roosevelt's memorable speech, they have just begun to rise in a really excited way.

In one year, the price of finished steel has risen 25 per cent, and what with armaments, the revival of construction and the needs of the railroads, the price of steel has almost certainly just begun to rise. What steel does today, other manufactured commodities will be doing tomorrow, and so anyone who wishes to believe that an inflationary boom is not under way is in precisely the same position as those who said that prosperity in 1928 was assured.

* * *

What is the administration going to do about it? If it really means business, it will not paralyze the public life in Washington by prolonging a wholly unnecessary constitutional crisis, but will settle that issue by asking Congress to submit an amendment to the people.

Then it will put its mind on the really serious business of protecting the incomes and savings of the people and of maintaining the recovery. It will balance the budget. It will get the inflation under control by stopping the issuance of bookkeeping and printing-press money disguised as bond issues which are sold to the banks.

It will stop the influx of foreign gold, not by shaking its finger at it, but by refusing to buy gold at what is now the exorbitant price of $35 an ounce. It will relieve the inflationary pressure on prices by reducing the tariff, and it will ask Messrs. Cummings and Jackson to devote their talents to enforcing the anti-trust laws instead of to packing the Supreme Court.

If the administration does these things now, it will be serving not only the country's interest, but its own political interest. For it must be evident that an inflation and then a crash would make a big dent in Mr. Roosevelt's majority. They did in Mr. Hoover's.

(Copyright, 1937.)

Fried Chicken for the President



—Associated Press Wirephoto.

PRESIDENT ROOSEVELT

AT AN old-fashioned barbecue and dinner at Camp Meriwether, near Warm Springs, Ga., last night.

HIGHER SCHOOL AIMS URGED BY PRESIDENT

He Says We Are Better Off From Thinking in National Terms.

By the Associated Press.

WARM SPRINGS, Ga., March 19.—President Roosevelt, dedicating a brick schoolhouse for Negroes yesterday, said the country is "better off" because "we have been thinking in national terms" and added that economic and education standards must be raised.

The one-story school, resting on a red clay hill at the end of a muddy village lane, was named the "Eleanor Roosevelt" after Mrs. Roosevelt. It was constructed with Federal money and donations from the Julius Rosenwald Fund and was the 5358th of its kind in the South.

The President sat throughout the hour-long ceremony in front of a platform crowded with State and local educational leaders. But he seemed to enjoy every minute, especially the Negro spirituals sung by a male glee club from the Fort Valley Normal and Industrial School, and the hymns and recitations by 69 Negro boys and girls.

Says Standards Must Be Higher.

Speaking extemporaneously, the chief executive said:

"We've got to raise our economic standards a good deal higher. I would like to see the teachers' pay in this State approximate more nearly that of New York State.

"I would like to see the program of Gov. Rivers (of Georgia) go through. He wants to spend twice as much on education this year and guarantee a seven months' school year. That is a great ambition and I would like to see him put it through.

"There is need of raising econmic standards and thereby raising the educational standards of the State."

Recalling a remark he heard years ago that "we got a lot of book knowledge, but we ain't got no mother knowledge," the President said, "as far as education goes we've got a long way to go."

The President, comparing present conditions in Warm Springs and Meriwether County with predepression and five-cent cotton days, said:

"Why, we are infinitely better off and we all know it. That is because we have been thinking in national terms."

Going back to the first years of his visits here, the chief executive said he "began to learn economics at Warm Springs."

Principal at $300 a Year.

He told of a 19-year-old boy coming to him in 1924 and asking him to present diplomas at his school. He was surprised to learn the youth was principal of the school rather than president of his class, and was getting only $300 a year, with teachers under him receiving less.

He also related how a bank in Warm Springs, then a store, closed the doors, and recalled 70-cent-a-day cotton labor wages, all of which made him realize the community lacked purchasing power. One reason was five-cent cotton, he said.

Here was one large part of the nation "at the mercy of people outside the South under conditions over which they had no control," he added. "People were starving under five-cent cotton and the young were growing up without an education."

It was then, he continued, he began to "evolve the economic philosophy," of increasing pay, prices and purchasing power, and of tying that in "very definitely" with the "industrial cities of the North and East."

"We began to think of the picture as a national picture," he said, adding one aim was to stabilize wages on a higher level.

Accepting the school on behalf of the State, Robert L. Cousins, director of Negro education, said Georgia was becoming "more conscious" of its obligations to educate all citizens, in contrast to the day in 1868 when a State law was passed making it a crime to teach a Negro to read or write.

The President drove to the school with William C. Bullitt, Ambassador to France; his daughter-in-law, Mrs. James Roosevelt Jr., and Miss Marguerite Lehand, a secretary. Bullitt, who has been here a week talking over European conditions with Mr. Roosevelt, departed last night for Washington. He is sailing from New York March 24 to return to Paris.

MUMMERS PRESENT PLAY BY ST. LOUISAN

Thomas L. Williams' "Candles to Sun" Vigorous Drama of Mining Section.

Experimenting anew with a play by a St. Louis author, the Mummers last night brought forth "Candles to the Sun," by Thomas Lanier Williams, a drama of social content which is one of the strongest the Wednesday Club group has ever attempted.

Williams, 25-year-old Washington University senior, is revealed not only as a writer of unusual promise but one of considerable technical skill right now. His theme is spread in realistic, swift strokes, with sound knowledge of locale and a mature appreciation of human affairs. If, impatient with time-honored dramatic technique, he employs two acts and 10 scenes, he still has devised effective curtains for all divisions.

"Candles to the Sun," set in the Red Hills mining section of Alabama, dramatizes the yearning of the laboring population, especially of the mothers in that class, for something better. It has poverty, degeneracy, accidents on the fifth level below ground, a strike and brutal murder, ending with beans for everybody, hope and the singing of "Solidarity Forever." Our author, in a phrase, shoots the works.

Yet although he has been beguiled by his many colorful opportunities, his writing is rarely unsteady and his play has an emotional unity and robustness. It stands on its own feet. Its characters are genuine, its dialogue of a type that must have been uttered in the author's presence, its appeal in the theater widespread.

In the hands of a professional cast, it would doubtless come up more forcefully than on this occasion. Yet the Mummers, all considered, give it more effective treatment than they have to better recognized works. Theatrical fireworks there are a-plenty in such a play and the cast rarely exercises restraint or holds down a scene where called on to represent the agonies of the miners.

With Willard Holland, director, as Birmingham Red, leader of the strike, Sam Halley Jr., as Luke, the young miner, Viola Perle as his mother, Genevieve Albers as his grandmother, and Wesley Gore as his grandfather, the Mummers have drawn on their more experienced members. A newcomer, Jane Garrett, gave the top performance of the evening as Star, the wayward daughter.

A second performance follows at the Wednesday Club at 8:30 o'clock tomorrow evening. —C. Mc.

MISS BARBARA M'COURTNEY FUNERAL AT 10 TOMORROW

Services at New Cathedral; Debutante Died Following Operation for Appendicitis.

Funeral services for Miss Barbara Plamondon McCourtney, a debutante who died yesterday at St. John's Hospital following an operation for appendicitis, will be held tomorrow morning at 10 o'clock at the New Cathedral, Lindell boulevard and Newstead avenue.

Miss McCourtney, 19 years old, was the daughter of Mr. and Mrs. J. Spencer McCourtney, 5156 Westminster place. A brother, J. Spencer McCourtney Jr., also survives.

She was graduated last June from Mary Institute, where she was active in athletics, and made her debut last fall, when she was a maid of honor at the Veiled Prophet ball. Miss McCourtney was an enthusiastic horseback rider, participating in horse shows here and at Harbor Springs, Mich., where she spent her summers.

SYMPHONY SOCIETY FUND CAMPAIGN IS EXTENDED

Solicitation to Continue Until Wednesday; About Half of Amount Sought Raised.

Solicitation of donations to the St. Louis Symphony Society's maintenance fund for 1937-38 will continue until next Wednesday, it was announced today, after additional contributions of $6,288 were reported, increasing the total donations to $72,463, about half the goal of $144,500.

The campaign was scheduled to end today, but it was decided to continue solicitations in view of the failure to reach the quota and because workers reported that many prospective donors were out of the city.

At the report meeting today, held at Hotel Statler, the guest speaker was Mrs. Miles Benham, head of the women's division of workers for the Cincinnati Symphony, who told of campaign solicitation methods there. Two more report meetings will be held, at noon Tuesday and Wednesday evening, both at Hotel Jeferson.

JOHN C. MAGUIRE FUNERAL

Retired Office Manager Dies of Heart Disease at 71.

Funeral services for John C. Maguire, retired office manager of Julius Glaser & Co., 1709 Washington avenue, who died yesterday of heart disease at his home, 7132 Pershing avenue, University City, will be held Monday morning at Our Lady of Lourdes Catholic Church, 7148 Forsythe boulevard, University City, with burial in Calvary Cemetery.

Mr. Maguire, who was 71 years old, joined the Glaser company in 1882, remaining there until his retirement in 1932. Surviving are his wife, Mrs. Mary Maguire; two sons, Clarence and Leslie Maguire, and two daughters, Miss Bernice and Miss Margaret Maguire.

Palm Sunday Sunrise Service.

Special sunrise communion services will be held Palm Sunday at 6 o'clock at Ferguson Methodist Church, South, Florissant road at Wesley avenue, Ferguson. There will be choir music and M. Thornburgh Workman, pastor, will speak on "The Master's Challenge and Youth's Reply." Baptism will be administered and new members will be received.

PUBLIC MEETINGS AND ENTERTAINMENTS

The eighth annual dinner-dance of the day and evening divisions of Jefferson College of the St. Louis Y. M. C. A. will be held tonight in Brown Hall of the Downtown Y. M. C. A., 1528 Locust street. The dinner will begin at 6:30 o'clock. The speaker will be William McCheaney Martin, governor of the Federal Reserve Bank of St. Louis.

ROSA PAULY SINGS "ELEKTRA"

Great Ovation in New York for Vienna Soprano.

By the Associated Press.

NEW YORK, March 19.—Rosa Pauly, soprano of the Vienna State Opera, traveled by boat and airplane to New York to sing one role three times with the Philharmonic-Symphony Society. She was given a great ovation at her first appearance last night.

The opera was Strauss' "Elektra." For 70 minutes, without scenery and without action, the music held the audience tense. Pauly, typically Teutonic in voice and method, sang with fervor, literally carrying the performance on her shoulders. Other roles were sung by Enid Szantho, Charlotte Boerners, Frederick Jagel, Julius Huehn and Abrasha Robofsky.

JOHN A. FETT INVENTORY

Former Alderman's Estate Valued at $1000.

Former Alderman John A. Fett, who died last Dec. 15, left an estate valued at $1009, as shown in an inventory filed in Probate Court yesterday.

Assets consist of notes, stock, cash and realty. The latter is a lot on South Broadway assessed at $680. Mr. Fett, who had been a blacksmith and was Alderman of the Eleventh Ward for 18 years, left his property to his daughter, Paula, and two sons, John F. and Walter Fett. He resided at 4416 South Broadway.

It's About Time Somebody Noticed It



—Hutton in the Philadelphia Inquirer.

LEO C. MATTINGLY FUNERAL

St. Louisan Victim of Heart Attack While Visiting in Chicago.

Funeral services for Leo C. Mattingly, who died suddenly Wednesday of a heart attack while visiting in Chicago, will be held tomorrow at 9 a. m. at Resurrection Catholic Church, 3880 Meramec street, with burial in SS. Peter and Paul's Cemetery.

Mr. Mattingly was 40 years old and resided at 3739 Meramec street. Surviving are his parents, Mr. and Mrs. John O. Mattingly; a daughter, Lorraine, and a sister, Miss Hulda Mattingly.

Concordia Seminary Chorus on Tour.

Sixty-nine members of the Concordia Seminary Students Chorus left today to give concerts at Jacksonville and River Forest, Ill., and Valparaiso, Ind. William B. Heyne is chorus director. They will return to St. Louis Monday.

SOCIAL ACTIVITIES

MR. AND MRS. EDWIN R. CULVER JR. of Hampton Park are planning an Easter houseparty at Lake Maxinkuckee, Culver, Ind., in honor of their daughter, Miss Dorothy-Lee Culver, who is home from Miss Porter's School, Farmington, Conn., for the Easter holidays, and their son, Edwin R. III, a student at Culver Military Academy.

Guests will include a group of Miss Culver's friends from the East and cadets at the academy. The Culver family will leave here next Friday and remain until the following Wednesday when the young women in the party will return East. They will attend the academy's annual spring prom and other Easter festivities.

Mrs. Thomas M. Meston, 501 Clara avenue, and her daughter, Miss Susan, will leave tomorrow for Miami Beach, Fla. They will be gone during Miss Meston's holidays from Mary Institute and on their way home plan to spend a few days at Stuart, Fla. with Mrs. Robert L. Morton, Mrs. Morton is the mother-in-law of Mrs. Meston's daughter, Mrs. Robert L. Morton Jr., 7515 Buckingham drive. Before her marriage she was Miss Elizabeth Meston.

Miss Susan Meston will be a debutante next season.

Mrs. Guy W. Oliver of the Price road, and Mrs. Thomas S. McPheeters of 27 Westmoreland place, have departed on a tour of the Natchez (Miss.) gardens, with visits in New Orleans and Biloxi, Miss. They are expected home Easter Saturday.

Mr. and Mrs. Harry H. Langenberg, 49 Westmoreland place, have returned after spending the late winter in Florida. They were at Hobe Sound the major part of the time stopping for a visit at St. Petersburg with Mr. Langenberg's mother, Mrs. Henry F. Langenberg, and her daughter, Mrs. Joseph S. McIntyre, 5244 Washington boulevard. Mrs. Langenberg and Mrs. McIntyre will remain several weeks longer at the resort.

Mrs. Martin Lammert, Ladue and Denny roads, left Wednesday for the East, taking her two nephews, Burnet Outten Jr. and Henry Outten, sons of Mr. and Mrs. Burnet Outten, 8062 South Drive. They will visit various schools in the East and expect to return in about 10 days.

Mrs. James Martin Nelson Jr., 2 Dromara road, will be back the first of the week from Nogales, Ariz., where she has been visiting her son and daughter-in-law, Mr. and Mrs. Dines Nelson. Mrs. Dines Nelson was Miss Ann Comfort, daughter of Mrs. Norman Comfort, 4943 Lindell boulevard. Mrs. Nelson also visited her mother, Mrs. Tyson Dines, of Denver, Colo., for a few days before going to Nogales.

Mr. and Mrs. Frank M. Mayfield, McKnight road, will return Sunday after two weeks spent in California. They visited Los Angeles and San Francisco.

Mr. and Mrs. Adrian W. Frazier, 6601 Waterman avenue, and Mr. and Mrs. Herbert Armistead, 541 Warren avenue, have returned from a trip to Bermuda. Miss Betty Lewis Frazier, daughter of Mr. and Mrs. Frazier, will join her mother in New York tomorrow and they will remain there over Easter. Miss Frazier attends Sweet Briar College in Virginia and made her debut here during the Christmas holidays.

Mrs. J. Edgar Stewart, her daughter, Miss Jean, and Mrs. Stewart's sister, Mrs. David Ewing, accompanied by Miss Sydney Barr, daughter of Dr. and Mrs. David P. Barr, Berry and Bacon roads, left today for a motor trip through the South. They will go to Lexington, Va. and spend some time at Sweet Briar College and from there go to visit Randolph-Macon College. After a stop at Williamsburg, Va., they will spend a short time with Miss Barr's grandmother, Mrs. W. R. Walker of Greensboro, N. C. On the way home the party will spend a short time at Knoxville, Tenn.

Both Miss Stewart and Miss Barr are students at John Burroughs School.

Invitations for an old fashioned party have been received by the younger set from Miss Ellen Stocker, daughter of Mr. and Mrs. Samuel Charles Stocker, 350 North Woodlawn avenue, Kirkwood. Written in verse the invitations read:

You've been to many parties, and will be at many more.
But join me at a party like they had in 1904.
Scramble in the attic behind the closet door,
And see if you can find the kind of dress your mother wore.

The verses further state the party will be given Wednesday evening, March 24, from 6 to 10 o'clock.

Mr. and Mrs. George T. Moore, 2361 Tower Grove place, arrived home Wednesday from New York where they spent a few days on returning after two weeks at Bermuda.

Yesterday's mail brought several invitations for parties complimenting Miss Helen Feuerbacher, daughter of Mr. and Mrs. Arthur H. Feuerbacher of Brentmoor, whose marriage to Joseph M. Dischneider will take place April 3. Mrs. Gustave Bischoff has invited a group for luncheon Tuesday, March 30, and Miss Clara Frampton, daughter of Mr. and Mrs. Reynolds Craig Frampton, 7314 Westmoreland drive, has sent cards for a cocktail party the following day preceding a dinner to be given by Miss Marjorie Henger.

Miss Feuerbacher will share honors with Miss Josephine Kuhn at an afternoon party at which Miss Anne Gruner, 3 Aberdeen place, will be hostess. Miss Kuhn will become the bride in May of Mr. Dischneider's brother, Henry.

Miss Florence Walbancke, daughter of Mr. and Mrs. Arthur Walbancke, 300 Jefferson road, Webster Groves, will return for the spring vacation from the Fairmont School, Washington, where she is a student.

Miss Mary Elizabeth Patton, is expected home tomorrow to spend the Easter vacation with her parents, Mr. and Mrs. Herbert N. Patton, 137 South Maple avenue, Webster Groves. She is a student at Smith College, Northampton, Mass.

Mrs. William Bedford Turman, 5152 Washington avenue, and her daughter, Miss Emily, will leave tonight with Mrs. Turman's brother, Ernest A. Eddy, 522 Overhill drive, his daughter, Miss Mary Kennard Eddy, and his son, Ernest Jr., for a trip to Santa Fe, N. M. They will be met there with a car and will drive through the Pueblo Indian district. Miss Turman is a student at Washington University, Miss Eddy attends Mary Institute, and her brother attends Country Day School.

Mr. and Mrs. H. B. Sparks, 4347 McPherson avenue, who have been visiting Bradenton, Fla., are now at Biloxi, Miss. They will return to St. Louis April 1.

Miss Leslie Mitchell, daughter of Mr. and Mrs. Lawrence E. Mitchell, 701 Limit avenue, Webster Groves, will sail tomorrow from New Orleans on the Santa Marta for a Caribbean cruise with a party of girls from Gulf Park College, Gulfport, Miss., where Miss Mitchell is a senior. Mrs. Mitchell recently returned after visiting her daughter there.

Mrs. Helen A. Scheu, 47 Arundel place, and her daughter, Miss Dorothy, left today for Miami, Fla. Miss Dorothy is a sophomore at Mary Institute.

Another student at Mary Institute who will visit during the school's Easter vacation, is Miss Mary Jane Farrell, daughter of Mr. and Mrs. O. M. Farrell, 7171 Waterman boulevard, who will leave tomorrow with her parents for a trip to New York. They will visit Eastern schools and colleges during their stay.

The Smith College Club of St. Louis will meet for luncheon at 1 o'clock Tuesday at the home of Mrs. E. A. Schmid, 504 Sherwood drive, Webster Groves, instead of at the home of Mrs. Henry Reiner as previously announced. Hostesses will be Mrs. Eben Bradbury, Mrs. Preston Orwig, Mrs. Charles Barba and Mrs. Dwight Thomas. Dr. Dorothy Wolff will speak at the meeting after luncheon.

Mrs. D. Howard Doane of 6255 Clemens avenue, will spend the week-end in Columbia, Mo., attending a reunion of Mu chapter, Delta Gamma, the first in the sorority's new chapter house at the University of Missouri.

The four-year scholarship offered annually by Mills College, Oakland, Cal., to a senior at the John Burroughs School, has been awarded to Miss Joann Gildehaus of this year's senior class. Miss Gildehaus is the daughter of Mr. and Mrs. Ralph Gildehaus, 4053 Flora place.

A similar scholarship to Mills College is given each year to a senior at Mary Institue.

Richard J. Falk, a sophomore at Yale, will arrive today to spend the Easter holidays with his parents, Mr. and Mrs. Samuel Falk, 7123 Westmoreland drive.

Mrs. F. J. Weinert, 6539 San Bonita avenue, and her sister, Mrs. G. W. Brichler, 601 Washington place, East St. Louis, have gone to Mexico, D. F., for several weeks.

Oil paintings and water colors by Vera Dvornikoff are being shown in the art room of the St. Louis Public Library, Thirteenth and Olive streets. The exhibition will be on view until March 28.

Attends House Party



—Schweig Photo.

MISS NANCY CONNETT

DAUGHTER of Mr. and Mrs. William Carroll Connett, 4422 Lindell boulevard, who has gone to Asheville, N. C., to attend a ten-day house party given by Logan Robinson. The 12 guests will include several who spend their summers in Charlevoix, Mich.

DR. GEORGE H. SHERWOOD DIES

Officer of New York Natural History Museum.

By the Associated Press.

NEW YORK, March 19.—Dr. George H. Sherwood, 61 years old, honorary director of the American Museum of Natural History, died of heart disease last night. He was stricken a few minutes before he was to introduce Peter Freuchen, Arctic explorer, to an audience in the Museum Auditorium.

Dr. Sherwood was completing his thirty-sixth year with the museum, having joined the staff in 1901. He was director from 1927 to 1933, when he retired because of ill health and became head of the museum's Department of Education. His widow survives.

Steamship Movements.

By the Associated Press.

Arrived.

Hamburg, March 18, Washington from New York.
Singapore, March 18, Stella Polaris from New York.
Antwerp, March 17, Westernland from New York.
Stockholm, March 16, Scanstates from New York.
New York, March 18, Europa from Bremen; Rex from Naples; Western Prince from Buenos Aires.

Sailed.

Bremen, March 18, Hansa for New York.
Cherbourg, March 17, Queen Mary for New York.
Lisbon, March 18, Saturnia for New York.
Monteviedo, March 17, Aquitania for New York.
New York, March 18, Gripsholm for Gothenburg; Normandie for Havre; Berengaria for Southampton.



EX-MAYOR RUTH CHARGES ATTEMPT TO SPLIT VOTE

Says Roger D. Moore Is in University City Race to Aid Alderman Matt C. Fogerty.

Eugene D. Ruth, former Mayor of University City and one of three candidates for the office at the election April 6, charged last night that Roger D. Moore, attorney, and one of his opponents, is in the race merely to split the independent vote and thereby aid the third candidate, Alderman Matt C. Fogerty of the Third Ward.

Ruth's statement was in reply to Moore's challenge yesterday to both Ruth and Fogerty to a three-cornered debate on campaign issues. Moore suggested that such a debate be held next Tuesday evening at City Hall with Mayor David L. Millar, a supporter of Fogerty, presiding. In his reply, Ruth said the fact that Moore suggested Millar as judge bore out the suggestion that Moore is trying to aid Fogerty.

If any debiate is hel dat all, Ruth asserted, "it should be between Mr. Fogerty, my real opponent, and myself, and under the auspices of some disinterested body and not a place where Mr. Fogerty could pack the hall with city employes who are actively campaigning for him." Fogerty said yesterday he would consider Moore's challenge and announce his decision later.

WABASH AND CITY AGREE ON UNDERPASS

Railroad Receivers to Co-operate So Maple and Olive Street Road Crossing May Go.

Written confirmation of an agreement to proceed with construction of a $290,000 underpass at Maple avenue and the Wabash Railway, in a manner which will make possible the future elimination of the adjacent crossing of Olive Street road, was received by Mayor Dickmann today from Norman B. Pitcairn and Frank C. Nicodemus Jr., receivers of the Wabash.

This followed a conference yesterday, in which the Mayor, other city officials and representatives of the railroad participated. The receivers' letter, signed by Pitcairn, said: "I am glad to confirm statements made by our representatives to the effect that separation of the grades at the Maple crossing at the present time will not in any degree foreclose the future consideration of a plan for the separation of the grades at or near the present Olive Street crossing."

Promise to Co-Operate.

Pitcairn said the Wabash was willing to comply with the arrangement for maintaining the Olive Street grade crossing for the time being, and added: "We shall continue to co-operate with city officials for the purpose of working out a practical plan for the future separation at Olive Street, and whenever the city determines that the public interest requires the separation of the grades at that point the Wabash will co-operate with the city to accomplish that result."

It had been argued by Harland Bartholomew, engineer of the City Plan Commission, that the Maple avenue plan, as originally prepared, would force the closing of the Olive Street road grade crossing and make impossible the installation of either a viaduct or underpass there. The Mayor, believing a grade separation at Olive street was more important than at Maple, called on engineers of the various interests involved to work out a compromise.

Nat S. Brown, vice-president and general solicitor, and J. C. Bousfield, acting chief engineer, appeared at the meeting in the Mayor's office yesterday in behalf of the Wabash. Others present included President Baxter L. Brown of the Board of Public Service, City Counselor Edgar H. Wayman, Roy C. Gans, Street Division engineer, and L. A. Pettus, chief paving and sewer engineer. Pettus announced the outcome at the Mayor's direction.

It was decided, Pettus said, that the Mayor would aprove the Maple underpass on assurance of the Wabash that the road would cooperate later in a grade separation at Olive street. The latter improvement would be paid for with Federal funds, if available, or otherwise with a combination of city and Wabash funds, Pettus added.

Tracks to Be Raised.

In the meantime, he continued, nothing would be done to interfere with the existing grade crossing of Olive Street, except that this crossing would have to be closed for about 90 days during the Maple construction period, while the railroad tracks were being elevated.

The tracks must be raised eight and one-half feet at Maple, where the street will dip in the underpass. This raising will slope southward toward Delmar Station, making the tracks about six feet higher at Olive Street. Pettus said it would be feasible in spite of this change to maintain the Olive Street grade crossing. No plan has been evolved for the proposed eventual grade separation there, but seemingly an underpass would be necessary, rather than the $600,000 viaduct originally contemplated.

The Maple underpass will be constructed by the State Highway Commission, with Federal grade crossing elimination funds. The commission 10 days ago deferred action on the improvement until next month at the request of Mayor Dickmann. The city's position in the discussion has been advisory, since final action depended on State and Federal engineers. Actually, the underpass site is in an unincorporated strip of St. Louis County, but the approaches would extend into St. Louis and University City.

Plan Commission Vote.

A recommendation for the Maple improvement rather than the Olive Street was voted by the City Plan Commission, 5 to 4, on Feb. 18, with several members absent. There was a difference of opinion on the question among city officials. The State Highway Commission was inclined to favor the work at Maple, because funds were immediately available for it but not for Olive Street, and because drivers' sight distances on a viaduct at Olive Street were considered inadequate.

Olive Street road runs from Hodiamont avenue, which parallels the Wabash on the east, to a connection with the new superhighway in western St. Louis County. It connects with Delmar boulevard by way of Hodiamont and, west of the Wabash, by Skinker boulevard and the new Rosedale-Des Peres avenues. Skinker and Hodiamont, which would be linked by an Olive Street grade separation, are part of the city's proposed outer belt thoroughfare.

Maple avenue, a comparatively narrow street, largely of residential character, runs from Kingshighway to a junction with Olive Street a quarter of a mile west of the Wabash, with a jog at Union boulevard. The Maple and Olive Street grade crossings are a block apart.

Elimination of these two grade crossings, together with the viaducts now being built to carry Hamilton avenue, Waterman boulevard and De Baliviere avenue over the tracks, will leave only seven important grade crossings of the Wabash in the metropolitan district west of Mill Creek valley—the adjoining crossings of Sarah street and Boyle, Newstead and Taylor avenues, in the city, and the adjoining intersections of Bartmer, Etzel and Plymouth avenues in the county. There are several minor crossings farther out in the county.

China's Dictator at Home



GEN. CHIANG KAI-SHEK

WITH his wife at his residence in Chikow, where he spent a month recuperating after he had been kidnaped by the rebel Chang Hseuh-liang.

ARRESTS FOLLOW 'MODIFIED BANDITRY' IN STRIKES

Detroit Police Take 12 Into Custody, Identifying Some as Gangsters.

DETROIT, March 19.—Law enforcement officers detained more than 12 men today in a campaign to wipe out what Gov. Frank Murphy termed "modified banditry" in labor disputes here.

Police Inspector George Hertel announced that one former Purple Gang member, a relative of another Purple gangster and a hoodlum were helping manage a sit-down strike at the Newton Packing Co. plant.

Five Chrysler strikers, who identified themselves as sit-downers at the De Soto plant, were arrested after a mail carrier, Patrick McHugh, told police the men halted his automobile.

Nine union truck drivers are held for investigation in connection with two other incidents.

Man Hanged for Armed Robbery.

By the Associated Press.

PASCAGOULA, Miss., March 19.—Samuel Williams, 23-year-old Negro of Brewton, was hanged here yesterday for robbery with firearms. It was the first execution under Mississippi's four-year-old statute making the charge a capital offense. Williams was charged with robbing five Pascagoula homes in August, 1936, and assaulting a white woman, 79.

WOMAN TO CLAIM $2000 PASSENGER LEFT IN BUS

Mrs. Lucile Grover Thinks John Mack, Administrator of Parents' Estate; Carried Money.

An old suitcase containing $2000, left behind by a passenger on a Northern Indiana motor bus last November at Plymouth, Ind., is believed by Mrs. Lucile Grover, 4118A Harris avenue, to have been the property of John Mack, administrator of the estate of her parents.

She lost track of him about a year ago, after having placed him in a Chicago sanitarium, she said. Before he left St. Louis, she wrote her name and address on his clothes and papers. Last night, she continued, an investigator for the bus company, seeking to trace ownership of the money, telephoned her home and told her the suitcase contained slips of paper bearing her name.

She said she would file a claim for the money, which she believes is part of the estate of her parents, Mr. and Mrs. Richard Woodson, who lived at the Harris avenue address.

Gets Lorado Taft Collection.

URBANA, Ill., March 19.—Lorado Taft's large collection of plaster casts, the basis of his "Dream Museum," will be brought to the University of Illinois through the cooperation of Mrs. Taft and the university board of trustees. Rexford Newcomb, dean of the College of Fine and Applied Arts, announced yesterday the widow of the sculptor had agreed to place the collection here.

TAPROOM
Enjoy the Harmony of
CHARLOTTE REYNOLDS and BARNEY STAHL
Every Night in the Tap Room
From 6 Till 7 — From 9 Till One
Hotel De Soto

303 N. 7th St. OPPOSITE FAMOUS-BARR
WOHL LIQUOR STORES, Inc.
Phone CEntral 5410
HAIG & HAIG Imported Scotch and other famous brands at this unusually low price. $2.29 FIFTH
17-YEAR-OLD BOTTLED IN BOND BLACK GOLD BOURBON DE LUXE SPECIAL OLD RESERVE OLD McBRAYER $2.79 PINT
GIN Distilled London Dry An Extreme Special: 83c FIFTH
8-YEAR-OLD Bottled-in-Bond STRAIGHT WHISKEY AN EXCELLENT BRAND AND A REAL VALUE $1.29 PINT
3-YEAR-OLD STRAIGHT WHISKEY $1.19 Value — 98c PINT
U. S. Bottled-In-Bond A FAMOUS BRAND $1.59 PINT
Be Thrifty
IMPORTED RUM A Well Known Brand Excellent Quality $1.69 FIFTH
IMPORTED SCOTCH Over 8 Years Old $2.09 FIFTH
2½-YEAR-OLD STRAIGHT WHISKEY REGULAR $1.09 VALUE 77c Pint
Save!
15-YEAR-OLD IMPORTED SCOTCH $3.79 Value — $2.98 FIFTH
WOHL'S Barrel Whiskey Aged in charred oak barrels. Quality guaranteed. $1.17 QUART
We Reserve Right to Limit Quantities
IMPORTED WINES Sauterne Claret Burgundy 99c FIFTH FINE FRENCH BRANDS
CHAMPAGNE 1929 VINTAGE A QUALITY BRAND $1.47 French Quart
2-YEAR-OLD STRAIGHT WHISKEY Mild and Mellow Regular $2.00 Value $1.39 Quart
CALIFORNIA GRAPE BRANDY "OLD PADRE" Distilled From California's Finest Grapes An Extreme Value 59c Pint

THE TAREYTON Cork Tip DOESN'T STICK TO YOUR LIPS NOW ONLY 15c
HERBERT TAREYTON CIGARETTES
"There's SOMETHING about them you'll like"

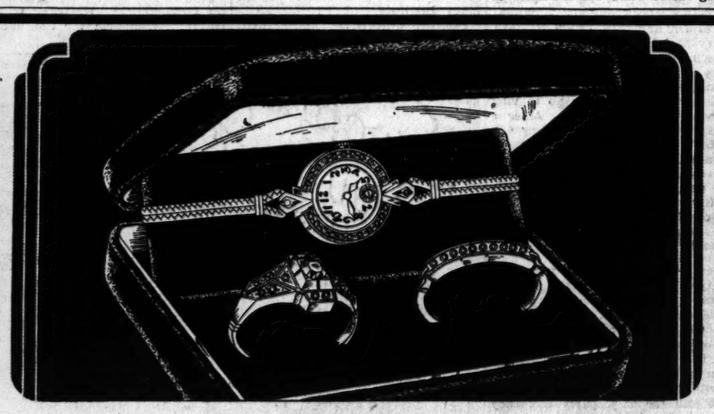
LI'L ABNER
The Hilarious Hill-Billy Boy
Every Day in the POST-DISPATCH

ST. LOUIS LUMBER CO. 4 STORES
Get Your Lawn Ready!
Finest Grades of Grass Seed
Now is the time to sow grass seed. This is the place to buy it. Don't take chances on inferior quality. You can't have a good lawn with poor seed. Ours is of the best.

	1 Lb.	3 Lbs.	5 Lbs.
Kentucky Blue	$ .35	$1.00	$1.50
Lawn Mixture	.30	.85	1.35
Rye	.18	.45	.70
Red Top	.30	.85	1.35
White Dutch Clover	.39	1.08	1.70

For Healthy Lawns — Vigoro, made of ground animal bone and other essential elements for stimulating growth of luxurious grass. Indispensable for vigorous grass. 5-lb. bag 45c
A Real Fertilizer — Sheep manure supplies vital properties to growing flowers, vegetables and plants. This is guaranteed to contain no seed or filler. Per 50-lb. bag — $1.00
Ornamental Lawn Fence — Provides protection and at the same time adds greatly to the appearance of property. Rust-resisting steel wire fence. Copper bearing. Heavily galvanized. 36 inches high, per foot 7c; 42 inches high, per foot 8c; 48 inches high, per foot 9c; Cut pieces, 1c per foot higher.
CEDAR POSTS — NOTHING RESISTS ROT AND WEAR IN THE GROUND LIKE CEDAR. We feature a Cedar Post, 7 ft., natural round 31c; Cedar Post, square, 4x4, 6 ft. long 52c; 2x4-8 No. 1 yellow pine 8-4-8, each 29c
Pruning Shears — Of tool steel, the blades are sharp enough to cut flowers, plants and other smaller vegetation. Red steel handles. Fitted with handy catch. While they last 19c
Gopher Traps — Catches the animal around the neck and kills instantly and surely. Tempered flat steel spring. Flat steel trigger, 6 inches long 23c
STEEL RAKE — Here's a good one that sells at a low price. 12 teeth. Hardwood handle 59c
3-Piece Garden Set — 3 pieces, consisting of hoe, rake and spade, with full length handles. Extra quality forged steel. Rake has six steel teeth. The 3-pc. set $1.49
ROOF LEAKING? Asbestos Fibre Roof Coating — Nothing better for patching holes and cracks in metal or composition roof. 5-gallon drum $1.49
Substantial Garden Hoe — Your hands are just itching to grab hold of this hoe. Polished blade. Hardwood handle 43c
4 ST. LOUIS LUMBER CO. Big Hardware-Lumber-Paint Stores Free Parking—Free Delivery
University City and Vandeventer Stores Open Saturday Night
2509 S. BROADWAY GRand 8500
2229 S. VANDEVENTER (Kingshighway at Southwest) GRand 8504
666 LEMAY FERRY RD. (Luxemburg, Mo.) Riverside 4400
6320 DELMAR (University City) PArkview 0900

Suggest to your agent that he keep your vacant property advertised in the Post-Dispatch, where tenants are secured quickly and economically.



49-DIAMOND TRIO ENSEMBLE
3 lovely gifts at one price. A dainty 24 Genuine Diamond Wrist Watch in the latest shape, a gorgeous Engagement Ring set with 15 Genuine Diamonds and a beautiful Wedding Ring set with 10 Genuine Diamonds ... ALL 3 FOR ONLY $49.85
85c DOWN—$1.00 PER WEEK
NO INTEREST OR CARRYING CHARGE
STONE BROS. CO. CREDIT JEWELERS 717 OLIVE
5933 EASTON 2647 CHEROKEE 2706 NORTH 14th



3 Pieces in SOLID MAPLE
Bed, Chest on Chest and Your Choice of Dresser or Vanity $65.00
Big pieces in solid maple in a soft honey colored finish. Larger than you usually find at this price and better built by far. Three-piece suite includes full-size bed, chest on chest and your choice of the dresser or the vanity.
LAMMERT'S 911-919 WASHINGTON AVE. • ESTABLISHED IN 1868
10% DOWN Small Carrying Charge

Phone CEntral 5410
Inc.
-YEAR-OLD
TLED IN BOND
BLACK GOLD
RBON DE LUXE
AL OLD RESERVE
LD McBRAYER
$2.79 PINT
3-YEAR-OLD
STRAIGHT WHISKEY
.19 Value — 98c PINT
IMPORTED RUM
A Well Known Brand
Excellent Quality $1.69 FIFTH
15-YEAR-OLD
IMPORTED SCOTCH
$3.79 Value — $2.98 FIFTH
CHAMPAGNE
1929 VINTAGE
A QUALITY BRAND
$1.47 French Quart
CALIFORNIA
APE BRANDY
OLD PADRE"
Distilled From
rnia's Finest Grapes
59c Pint
R
ly Boy
DISPATCH
OWN
Charge

WIFE SAYS HOEFLIN HAS UNPREDICTABLE MOODS

She Testifies to Differences Over Money Matters in Divorce Contest.

The failure of William E. Hoeflin, 34-year-old engineer, to chart a proper course for the good ship Matrimony, which is being battered on the reefs of the Court of Domestic Relations, was attributed by his wife to his unpredictable moods and his outside interests when she continued her testimony today before Judge David J. Murphy.

Hoeflin, whom she married a year after she had met him at the Y. M. C. A. at a meeting to plan a Thanksgiving dinner for young men far from the family festive board, was president of the St. Louis Junior Chamber of Commerce. But, he confided later, he wished to be national president of the organization and to further his ambition much of his $320-a-month salary was needed.

$7-a-Week Accounting.

Consequently, she was required to make a weekly accounting of her $7 stipend for personal expenses. She was reproved when she tore her stocking in playfully jumping over a hedge. There was a difference of opinion as to whether they should occupy 50-cent of $1 seats at the Municipal Opera.

All this, the attractive Mrs. Hoeflin told as she sat in the witness seat yesterday, pausing at times to wipe away a tear that threatened to spot the lavender ensemble which she said was her going-away suit when they were married in October, 1935. And since then, she asserted, she had bought no clothing except hose, one pair of pumps and one hat.

The jaunty hat, likewise lavender, provided an effective background for Mrs. Hoeflin's blonde ringlets as they curled from beneath it and the vertical feather which adorned the crown emphasized her affirmative replies to counsel's questions as it dipped straight forward with the nod of her head or added force to her denials by inscribing dainty arcs above her.

Once, Mrs. Hoeflin, who testified she was 36 instead of 39 as records indicated, won a point against her husband's outside interests. She complained about his little red book in which he kept telephone numbers of young women who might be called as dinner partners for visiting Junior Chamber of Commerce officers from other cities. Hoeflin, she said, conceded it might give the wrong impression, and together they burned it at their $100-a-month apartment at 4397 McPherson avenue.

She Denies Extravagance.

She denied statements Hoeflin had made in his divorce petition and during his turn on the witness stand—that she was extravagant, cool and indifferent to an extent that had brought him to tears, that she had a violent temper and that she had told him she had married beneath her social position.

Before her marriage to Hoeflin, she was the wife of Richard Hinrichs, broker, whom she said she married at the age of 15, and divorced in 1932. Her father was the late Nicholas Bell, Democratic leader.

Versions of incidents occurring during the 10 months she lived with Hoeflin, as recited by Mrs. Hoeflin, were at variance with those given by her husband. Among them was the account of one of their last breakfasts, beginning with cereal and short answers, marked by food and tumbler-throwing as the toast was served, and ending with blows and cuffs about the ears.

Hoeflin had testified that she opened hostilities by throwing toast at him, but she asserted it was he who cast the first crust, striking her on the neck.

GUN CLUB OWNER FINED FOR SHOOTING LIVE PIGEONS

Edward A. Willers Ordered to Pay $75 in Justice of Peace Court; to Appeal.

Edward A. Willers, proprietor of the Airport Gun Club, on Lindbergh boulevard near Municipal Airport, was fined $75 today by Justice of the Peace John P. Fahey of Ferguso non charges of taking, capturing and killing game birds out of season, transporting game birds without a permit, and using a trap to capture them.

Three deputy State Game Fardens, Constable Andrew Sears of St. Ferdinand Township, and one of his deputies, testified that on Feb. 20 the ysaw Willers using pigeons as live targets. He released the birds from traps and shot at them, the witnesses said. Birds which had been killed weer offered in evidence. Willers, who contended he had not violated the game laws, said he would appeal.

D. A. R. OFFICERS' CLUB ELECTS

Streator Women Chosen President of Illinois Group.

GALESBURG, Ill., March 19.—Mrs. John R. Fornof, of Streator, was elected president of the Illinois State Officers Club Wednesday when 400 delegates met at the forty-first annual State conference of the Illinois Daughters of the American Revolution.

Others elected were: Mrs. John Powell, Carmi, vice-president; Mrs. E. Julia Albrecht, Chicago, corresponding secretary; Mrs. D. C. Beatty, Galesburg, recording secretary; Mrs. Alexander Schlanders, Quincy, treasurer; Mrs. A. Dewey of Henry, Mrs. Frederick Minkler of Evanston, Mrs. E. L. Harbert of Parkridge and Mrs. Clyde Hornbuckle of Cairo, directors. Mrs. Loren Brown Sackett, Morris, was chosen delegate to the National Congress of the Daughters of Colonial Wars to be held at Washington.

STUDENT WEDS



MRS. HERBERT G. RATNER
Formerly Betty Jane Goldberg

CLAYTON GIRL MARRIED AFTER FLORIDA ROMANCE

Betty Jane Goldberg Wed to Pennsylvania Man She Met on Vacation.

Announcement was made today of the marriage on March 4 of Miss Betty Jane Goldberg, 18-year-old student at Fontbonne Academy, to Herbert G. Ratner of Greensburg, Pa., after a swift romance at Miami Beach, Fla.

The bride, daughter of Mr. and Mrs. Louis Goldberg, 404 South Hanley road, Clayton, met Ratner at the Miami Beach Hotel where she and her mother were on vacation. They were married 10 days later, with Mrs. Goldberg present. The father, president of the Missouri Furniture Co., was informed of the wedding by telephone.

After a honeymoon in Havana and Bermuda, Mr. and Mrs. Ratner came to St. Louis. They will live in Greensburg, where Ratner, 29, is president of the Appliance Sales Co.

STATE WATERWORKS MEETING AT ARKANSAS U. APRIL 12-14

Special to the Post-Dispatch.

FAYETTEVILLE, Ark., March 19.—The program for the seventh annual Arkansas waterworks conference at the University of Arkansas has been announced by Prof. W. R. Spencer of the College of Engineering. The conference is sponsored by the university and State Board of Health.

Opening at noon, April 12, the conference will continue through the forenoon of April 14. Chairman A. H. Ullrich, city chemist of Fort Smith, will preside. Other officers are R. R. Pittman, electrical engineer of the Arkansas Power and Light Co., Pine Bluff, vice-chairman; and Dr. Harrison Hale, head of the chemistry department at the university, secretary. The Executive Committee is composed of Fletcher Thompson, Clarksville; D. Y. McDowell, Malvern, and Prof. Spencer. One feature will be a banquet on the evening of April 13, when speakers will be Dr. J. C. Futrall, president of the university, and Dean G. P. Stoker of the College of Engineering.

Papers are to be given by Edward R. Stapleton, field man for the Oklahoma waterworks conference; Marion L. Crest, engineer from the firm of Burns & McDonald, Kansas City, Mo.; L. A. Jackson, superintendent of the Little Rock Water Supply; H. T. Buchanan, engineer for the Arkansas Fire Prevention Bureau; Fletcher Thompson, superintendent of the Clarksville water plant; Harry P. Dailey, Fort Smith attorney; E. A. Fliby of the firm of Black & Veatch, engineers, Kansas City, Mo.; Mr. Ullrich; John P. Harriss of the Industrial Chemical Sales Co., Chicago, and Chairman Ulrich and Prof. Spencer.

PHOTOPLAY THEATRES

AMBASSADOR Doors Open 10 a. m. 25c to 2 P. M. TODAY

Sing! Swing! Youth Has Its Fling!

RUBY KEELER LEE DIXON in "READY WILLING AND ABLE"

With Louise Fazenda, Allen Jenkins, Winifred Shaw, Carol Hughes, Teddy Hart, Hugh O'Connell

And a New Warner Bros. Hit "ONCE A DOCTOR"

He Broke the Law to Save the Man He Hated!

With Jean Muir, Donald Woods

MISSOURI Doors Open 12:30 25c to 2 P. M. TODAY

Hold Over! Second Big Week! Now!

Carole LOMBARD, Fred MacMURRAY, CHAS. BUTTERWORTH in "SWING HIGH, SWING LOW"

With Dorothy Lamour, Jean Dixon

The Top Comedy of the Year! Laughs Galore!

"DON'T TELL the WIFE" GUY KIBBEE, Una Merkel, Lynne Overman

Newest TIMBERG ROONEY Comedy "Duck Hunt" New Cartoon Hit

TOMORROW! ALL SHOWS SAT.! Thrilling Adventures Ace of G-Men "DICK TRACY"

AMERICA'S LARGEST CHILDREN'S SHOW! 10 A. M. Tomorrow and Every Saturday Morning. James Oliver Curwood's Great Outdoor Hit, "Phantom Patrol". First Run Western Feature, Starring Kermit Maynard . . . New Chapter of "DICK TRACY" . . . Pat Rooney and Herman Timberg, 2-Reel Comedy "Hide It". Oswald, The Rabbit Cartoon Hit, "Duck Hunt" . . . New Added Short Subjects! Come for the Morning Show—Remain for the Afternoon Show. BOTH SHOWS CHILDREN 10c

ST. LOUIS Doors Open 12 25c to 6 40c After

St. Louis' Only Stage & Screen Show

Irving Berlin's 'ON THE AVENUE' Dick Powell, Ritz Bros., Madeleine Carroll, Alice Faye

— ON STAGE — JOHNNY PERKINS All New—8 BIG ACTS 16 Roxyettes 16 Joe Winters' Music

FOX Where the Big Pictures Play

TODAY—25c TO 2 P. M. Two Class-A Pictures!

A Cry That Shocked the World.... And Held Five Lives by a Thread!

VICTOR McLAGLEN, JUNE LANG, WALTER GONNOLLY, PETER LORRE in Nancy STEELE IS MISSING

And Softly!! Like a Herd of Elephants . . . Torchy Blane Will Tip-Toe to Your Heart . . . . .

"SMART BLONDE"

Glenda FARRELL, Barton MacLANE, Wini Shaw, Craig Reynolds

NORSIDE GRAND & NATL BRIDGE FREE PARKING

SYLVIA SIDNEY, HENRY FONDA in YOU ONLY LIVE ONCE

Companion Feature Charles LAUGHTON in REMBRANDT

For latest rental vacancies, see today's Post-Dispatch Want Pages.

BOTH THEATRES

RITZ 3147 S. Grand — OPEN 6:00 STARTS 6:30 SAT. MAT.

UPTOWN 4900 Delmar

YOU ONLY LIVE ONCE — SYLVIA SIDNEY, HENRY FONDA

Plus THE YEAR'S GRANDEST FUN FEST

DANGEROUS Number — Robt. YOUNG, Ann SOTHERN

2 Big Hits!

STARTS TODAY!

Dramatic Story of a Man Who Dared to Live . . . to Love . . . to Fight . . . Through Fear and Untold Danger for the Land He Loved and Woman He Worshipped.

FIRE over ENGLAND

A Thundering Historical Spectacle of Two Nations Locked in Fierce Combat . . . Spanish Power Against English Pride . . . With Hundreds of Ships of the Mighty Spanish Armada Locked in Fatal Combat with the Sea-Fast Fleet in a Last Struggle for Supremacy of the Seal

2nd Big Hit!

PLAYGIRL ACCUSED!

Suspected of murder ...she gambled everything on one desperate play!

AVALON PH. FL. 2424 Open 6:30 Start 7 P.M.

MERLE OBERON ★ BRIAN AHERN in "BELOVED ENEMY"

EDMUND LOWE—ELISSA LANDI in "MAD HOLIDAY"

COLUMBIA 5257 Southwest — Eleanor Powell, Robert Taylor in 'BROADWAY MELODY' Bing Crosby-Martha Raye 'RHYTHM ON THE RANGE'

Powhatan 3111 Sutton — JOE E. BROWN 'POLO JOE.' SHIRLEY TEMPLE, 'STOWAWAY.'

ROXY 5500 Lansdowne — GRETA GARBO, ROBERT TAYLOR, 'CAMILLE.' JACK HALEY, 'MR. CINDERELLA.'

WHITE WAY 6th & Hickory — MARTHA RAYE, 'HIDEAWAY GIRL.' GARBO AND TAYLOR, 'CAMILLE.'

OVERLAND Overland, Mo. — Jane Wyatt, 'Luckiest Girl in the World.' R. Cortez, 'Case of the Black Cat.'

OZARK Webster Groves — JACK BENNY, BURNS & ALLEN in 'COLLEGE HOLIDAY' John Wayne, Jean Rogers, 'CONFLICT.'

PALM 3010 Union — JEAN MUIR, 'FUGITIVE IN THE SKY.' GEORGE O'BRIEN, 'DANIEL BOONE.'

Pauline Lillian & Claxton — 'Plough and the Stars,' B. Stanwyck. 'Charlie Chan at the Opera.' Mix. Bowls.

Plymouth 1175 Hamilton — Will Rogers, 'Ambassador Bill.' 'Wild Brian Kent,' Cartoon & Serial.

Princess 2841 Pestalozzi — Big 4-Unit Show. Admission 10c and 15c. 'Night Waitress,' Margot Grahame. Plus 'BIG GAME,' Plus Scrappy in 'PLAYING POLITICS,' and SPORT REEL.

RIVOLI 6th Near Olive — Stuart Erwin in 'PIGSKIN PARADE.' Kermit Maynard, 'WILD HORSE ROUNDUP.'

ROBIN 5479 Robin — 'OUR RELATIONS,' Laurel & Hardy. 'Kelly the Second,' Patsy Kelly. Mixing Bowls.

STUDIO 6218 Nat. Bridge — 'The Big Game,' Bruce Cabot. Plus Jack London's 'CONFLICT.'

WEBSTER Hadley & Clinton — Roger Pryor, 'Return of Jimmy Valentine,' and 'WEST OF NEVADA.'

Wellston 6226 Easton — Bobby Breen, 'Rainbow on the River.' Martha Raye, 'HIDEAWAY GIRL.'

WILL ROGERS UNION & EASTON — Eddie CANTOR in 'KID MILLIONS.' Claire Trevor, Michael Whalen, 'Career Woman.' Porky Cartoon. Free Magazines.

Lexington 3408 N. Union — Herbert Marshall, Anne Shirley, 'Make Way for a Lady.' Eddie Nugent, 'A MAN BETRAYED.' 'March of Time.'

LYRIC 6th & Pine — Lee Carrillo-Nino Martini 'GAY DESPERADO' SPENCER TRACY, 'MURDER MAN'

Macklind 5416 Arsenal — Jack Holt, 'END OF THE TRAIL.' Johnny Weissmuller, 'TARZAN ESCAPES.'

Marquette 1906 Franklin — 'Three Men on a Horse,' Frank McHugh, 'Wanted: Jane Turner,' Lee Tracy.

McNAIR 3100 Pestalozzi — 10c & 15c. Gladys George, 'VALIANT IS THE WORD FOR CARRIE.' Tex Ritter, 'Arizona Days.' News and Comedy.

MELVIN 3913 Chippewa — Joan Crawford, Clark Gable, 'LOVE ON THE RUN.' G. O'Brien, 'Daniel Boone.'

MONTGOMERY 3705 N. 15th — 'MURDER WITH PICTURES,' Lew Ayres. 'WILD BRIAN KENT.'

SHENANDOAH W 2237 S. Bdwy. — Lee Carrillo in 'GAY DESPERADO,' and 'Garden of Allah.'

NORMANDY SALE BRIDGE — 5 UNIT SHOW ★ DIONNE QUINTS IN REUNION 'Hearts of West'—Memories Porky the Wrestler. News.

OSAGE W. Oland — Kirkwood, Mo. Ph. KI. 700 Errol Flynn, 'Captain Blood.' 'Chan at the Race Track.'

Kirkwood Kirkwood, Mo. — 'Fugitive in the Sky.' Jean Muir, 'CAPTAIN CALAMITY,' M. Nixon.

LEMAY Girl in Town.' — 318 Lemay Ferry Road. Gene Raymond, 'Smartest Laurel-Hardy 'Our Relations.'

LEE 4366 Lee — 'LEGION OF TERROR,' Margaret Churchill. 'Easy to Take.' Marsha Hunt. Chinaware.

Sallsbury 3504 Salisbury — 'Gentleman From Louisiana' and 'Man Who Lived Twice.' Mixing Bowls.

Fred Wehrenberg's Circuit

MELBA GRAND & MIAMI — 'CHARLIE CHAN AT THE OPERA' Jack Holt, 'North of Nome.' March of Time

CINDERELLA CHEROKEE & IOWA — John Wayne, 'Conflict.' Chinaware. Maurice Chevalier, 'Beloved Vagabond,' 'March of Time'

MICHIGAN 7224 MICHIGAN — 'Charlie Chan at the Opera.' Chinaware. Ralph Bellamy, 'Man Who Lived Twice.' Our Gang

VIRGINIA 5117 VIRGINIA — James Dunn, 'Come Closer, Folks' Claire Trevor, 'Career Woman.' Maj. Bowes.

SAVOY FERGUSON, MO. — Lois Wilson, 'Laughing at Trouble' Wm. Boyd, 'Hopalong Cassidy Returns.'

DAKOTA YALE 4557 Virginia 3700 Minnesota — Stuart Erwin, Betty Furness, 'All American Champ.' Laurel-Hardy, 'Our Relations.' Feature Length Comedy. Freddie Bartholomew, Jackie Cooper, 'Devil Is a Sissy.' Lew Ayres, Gail Patrick, 'Murder With Pictures'

Ashland 3830 Newstead — 'Laughing at Trouble,' Jane Darwell. 'Captain Calamity.' Chinaware.

BADEN 8301 N. B'way — Ralph Forbes, 'Love Letters of a Star.' Ben Lyon. 'DOWN TO THE SEA.'

BREMEN 20th & Bremen — 'Gentleman From Louisiana' and 'Man Who Lived Twice.' Mixing Bowls.

CIRCLE 4470 Easton — Eleanor Whitney, 'Rose Bowl.' Marsha Hunt, 'Easy to Take.' Mixing Bowls.

LOWELL 5639 N. B'way — Mary Astor, 'Lady From Nowhere,' and 'Wild Brian Kent.' Chinaware. 10c-15c.

O'FALLON 4024 Florissant — Ralph Forbes, Henry Hunter, 'Love Letters of a Star.' Ben Lyon. Ann Rutherford, 'DOWN TO THE SEA.' Startling Hand-Cut Glassware.

QUEENS 4704 Maffitt — 'Career Woman,' Claire Trevor, M. Whalen, 'North of Nome.' Jack Holt.

AMUSEMENTS

MUNICIPAL AUDITORIUM Today at 2:30 Tomorrow at 8:30

SAINT LOUIS Symphony Orchestra VLADIMIR GOLSCHMANN, Conductor

Final Concerts Featuring Beethoven's Fourth Symphony

Tickets 75c to $2.50 at Symphony Box Office (Auditorium) and Aeolian Co.

SEE!!! DOROTHY AHEARN BURLESQUE'S "HEAT RAVE"

"POPPIN' the CORK" WITH THE ONE & ONLY "PEANUTS" BOHN

45 OTHERS 45 NEW STRIP-TEASE DANCERS

New eastern vodvil new chorus beauties BRING the LADIES!

GARRICK 6th & CHESTNUT TRAVELING BURLESQUE PHONE MAIN 2651—WE HOLD SEATS

HURRY — SEASON'S GREATEST PICTURE ENDS SAT. NIGHT

TWICE DAILY Mat. 2:30 Nights 8:45

GOOD EARTH — M-G-M THRILLER — LUISE RAINER, PAUL MUNI

American

THEATER—MARKET AT 7TH

All Seats Reserved and On Sale in Advance

MATS.—55c-84c-$1.11 NIGHTS—55c-84c-$1.11-$1.65

AT BOTH THEATRES

EMPRESS OLIVE AT GRAND — Open 11 A. M. 20c to 6

VARSITY 6610 DELMAR — OPEN 6:00 Mat. Sat. 25c

A LOVE THAT CONQUERED FEAR!

MERLE OBERON BRIAN AHERNE "BELOVED ENEMY"

PLUS 2ND BIG HIT

THRILLS! LAUGHS! MAD HOLIDAY with EDMUND LOWE ELISSA LANDI TED HEALEY ZASU PITTS

"Best Spot in Town" Empire caBARet 7200 MANCHESTER Jackie Gold Continuous Entertainment Nightly (Hotel Brownson)

Rathskeller ★ Fine food and drink Nightly entertainment • HOTEL Lennox

Ely Culbertson's Contract Bridge Column Daily in the Post-Dispatch

A PAGE OF PICTURES Daily in the POST-DISPATCH

ST. LOUIS AMUSEMENT CO. March 'MARCH OF HITS' NOW—SIXTH ANNUAL—NOW

CAPITOL 6TH AND CHESTNUT — LILY PONS-JACK OAKIE-GENE RAYMOND "That Girl From Paris" Humphrey Bogart in 'The Black Legion'

GRANADA 4223 GRAVOIS
HI-POINTE 1001 McCAUSLAND
LINDELL GRAND AND HEBERT
SHENANDOAH GRAND & SHENANDOAH
W.E. LYRIC DELMAR AND EUCLID

LILY PONS JACK OAKIE-GENE RAYMOND in 'That Girl From Paris' and 'LLOYDS OF LONDON' with Tyrone Power, Madeleine Carroll, Freddie Bartholomew

THESE THEATRES — DOOR OPEN 6 P.M. SHOW STARTS 6:30 P.M. LAST COMPLETE SHOW 8:15 P.M.

Tomorrow! GRANADA, LINDELL, MIKADO, SHENANDOAH, TIVOLI

SPECIAL SATURDAY CHILDREN MATINEES

CONTINUOUS SHOW FROM 1:30 P. M.—IN ADDITION TO REGULAR SHOW EXTRA ADDED! WESTERN FEATURE — SERIAL — CARTOON — COMEDY

AUBERT 4559 EASTON — Katharine Hepburn-Herb. Marshall, "Woman Rebels" Wm. Boyd, "Trail Dust"—Chinaware to the Ladies

CONGRESS 4223 OLIVE — Ralph Bellamy, "Man Who Lived Twice" Jane Wyatt, "Luckiest Girl in the World"

FLORISSANT GRAND AND FLORISSANT — EDWARD E. HORTON, "LET'S MAKE A MILLION" James Dunn-Jean Rogers, "Mysterious Crossing"

GRAVOIS 2631 S. JEFFERSON — J. TRENT-HELEN BURGESS, 'A DOCTOR'S DIARY" Buck Jones in "Sandflow" Golden Glow Mixing Bowl to Ladies

KINGSLAND 4457 GRAVOIS — Deanna Durbin, "3 Smart Girls" Lee Tracy-Gloria Stuart, "WANTED: JANE TURNER"

MAFFITT VANDEVENTER AND ST. LOUIS — EXTRA! Old-Time Movie Night! Laughs Galore! Jimmy Gleason-Zasu Pitts, "Plot Thickens" Chas. Starrett, "West Bound Mail"

LAFAYETTE 1640 S. JEFFERSON — Joan HARLOW-Ben LYON, "HELL'S ANGELS" Ray Milland, "Bulldog Drummond Escapes" Tony Moreno Auction on Stage

MANCHESTER 4247 MANCHESTER — JAMES DUNN-JEAN ROGERS, "MYSTERIOUS CROSSING" Wm. Boyd-Jimmy Ellison, "Trail Dust"—"March Time"

MAPLEWOOD 7170 MANCHESTER — DOROTHY LAMOUR-RAY MILLAND, "JUNGLE PRINCESS" James Dunn-Jean Rogers, "Mysterious Crossing"

MIKADO 3933 EASTON — BARTON MacLANE-JUNE TRAVIS, "BENGAL TIGER" Wm. Boyd-Jimmy Ellison, "Trail Dust"

PAGEANT 7301 DELMAR — Shirley Temple in "STOWAWAY" Ralph Bellamy, "Wild Brian Kent" Golden Glow Mixing Bowl to Ladies

RICHMOND CLAYTON AND BIG BEND — Four-Unit Treat! Tonight and Saturday Matinee J. Edgar Hoover & G-Men, "You Can't Get Away With It" Warner Oland-Karloff, "Charlie Chan at the Opera" James Dunn, "Come Closer, Folks"—Cartoon Revue

SHADY OAK HANLEY AND VERSAILLES

SHAW 3301 SHAW — SONJA HENIE-RITZ BROS., "ONE IN A MILLION" PRESTON FOSTER, "WE WHO ARE ABOUT TO DIE"

TIVOLI 6300 DELMAR — WARNER OLAND, "CHARLIE CHAN IN SHANGHAI" Noah Beery Jr., "Mighty Treve"

UNION UNION AND EASTON — Herb. Marshall-Anne Shirley, "Make Way for a Lady" Buster Crabbe-Joe Cook, "Arizona Mahoney" Golden Glow Mixing Bowl to Ladies

TODAYS PHOTO PLAY INDEX

APOLLO 323 De Baliviere—Free Parking — BARBARA STANWYCK, JOEL McCREA, 'BANJO ON MY KNEE.' WILLIAM HALL, 'FLYING HOSTESS.'

BRIDGE 4869 Nat. Bridge — 10c and 15c. Errol Flynn, Olivia de Havilland, 'Charge of the Light Brigade.'

Cardinal 6900 Florissant — 'END OF THE TRAIL,' Jack Holt. 'Living Dangerously,' Otto Kruger.

COMPTON 3145 Park — 'Legion of Terror,' Bruce Cabot, 'Bengal Tiger,' Barton MacLane. Kelly Comedy.

FAIRY 5640 Easton — Refrigerator Sets. Martha Raye, 'Hideaway Girl.' Mary Carlisle, 'Lady Be Careful.'

GEM St. Johns — Claire Trevor, 'Career Woman.' Mary Astor, 'Lady From Nowhere.' Cartoon.

IRMA 6324 Barlmer — Buck Jones, 'EMPTY SADDLES.' Conrad Nagel in 'YELLOW CARGO.'

Ivanhoe 3239 Ivanhoe — John Boles, Rosalind Russell, 'CRAIG'S WIFE.' Wm. Gargan, Judith Barrett in 'Flying Hostess.' Comedy, Novelty, Cartoon.

King Bee 1710 N. Jefferson — Robert Taylor, Greta Garbo, 'CAMILLE.' M. Lindsay, 'Isle of Fury.'

Lemay 6th & Pine — Lee Carrillo-Nino Martini 'GAY DESPERADO' SPENCER TRACY, 'MURDER MAN'

Macklind 5416 Arsenal — Jack Holt, 'END OF THE TRAIL.' Johnny Weissmuller, 'TARZAN ESCAPES.'

Marquette 1906 Franklin — 'Three Men on a Horse,' Frank McHugh, 'Wanted: Jane Turner,' Lee Tracy.

McNAIR 3100 Pestalozzi — 10c & 15c. Gladys George, 'VALIANT IS THE WORD FOR CARRIE.' Tex Ritter, 'Arizona Days.' News and Comedy.

MELVIN 3913 Chippewa — Joan Crawford, Clark Gable, 'LOVE ON THE RUN.' G. O'Brien, 'Daniel Boone.'

MONTGOMERY 3705 N. 15th — 'MURDER WITH PICTURES,' Lew Ayres. 'WILD BRIAN KENT.'

SHENANDOAH W 2237 S. Bdwy. — Lee Carrillo in 'GAY DESPERADO,' and 'Garden of Allah.'

NORMANDY SALE BRIDGE — 5 UNIT SHOW ★ DIONNE QUINTS IN REUNION 'Hearts of West'—Memories Porky the Wrestler. News.

OSAGE W. Oland — Kirkwood, Mo. Ph. KI. 700 Errol Flynn, 'Captain Blood.' 'Chan at the Race Track.'

Kirkwood Kirkwood, Mo. — 'Fugitive in the Sky.' Jean Muir, 'CAPTAIN CALAMITY,' M. Nixon.

LEMAY Girl in Town.' — 318 Lemay Ferry Road. Gene Raymond, 'Smartest Laurel-Hardy 'Our Relations.'

LEE 4366 Lee — 'LEGION OF TERROR,' Margaret Churchill. 'Easy to Take.' Marsha Hunt. Chinaware.

Sallsbury 3504 Salisbury — 'Gentleman From Louisiana' and 'Man Who Lived Twice.' Mixing Bowls.

ANGELO PATRI'S Advice to Parents Daily in the POST-DISPATCH

Movie Time Table

AMBASSADOR — "Ready, Willing and Able," starring Ruby Keeler and Lee Dixon, at 10:30, 1:17, 4:04, 6:51 and 9:38; "Once a Doctor," at 12:14, 3:01, 5:48 and 8:35.

FOX—Victor McLaglen, Walter Connolly and Peter Lorre in "Nancy Steele Is Missing," at 1:40, 4:20, 7:05 and 9:50; "Smart Blonde" at 12:30, 3:10, 5:55 and 8:40

LOEW'S—"Fire Over England," with Flora Robson, Laurence Olivier and Vivien Leigh, at 11:48, 2:42, 5:36 and 8:30; "Sinner Take All," at 10:27, 1:21, 4:15 and 7:09.

MISSOURI—Carole Lombard and Fred MacMurray, in "Swing High, Swing Low," at 2:30, 6 and 9:25; "Don't Tell the Wife," at 1:30, 5 and 8:25.

ST. LOUIS—"On the Avenue" (second run), at 12:30, 3:40, 6:50 and 10; stage show at 2:40, 5:50 and 9.

SERPENT BUILT BY ENGINEERS DESTROYED IN STUDENT FIGHT

Missouri U. Guards Overpowered About Dawn; Traditional Rivals Suspected.

By the Associated Press.

COLUMBIA, Mo., March 19.—A huge strawboard serpent, erected on the University of Missouri campus by engineering students observing their annual "St. Pat's week" celebration, was destroyed by "persons unknown" in an early morning skirmish with guards yesterday.

A vigil kept by 25 students throughout the night was relaxed at dawn when the guard was reduced to five. These told comrades that they were overpowered "by about 25 persons," obviously students, who tore the engineers' display to shreds.

College of agriculture students, rivals of the engineers, were suspected, and Lennie P. Johnston of Columbia, student president of the engineers, said he planned to question student officers of the "AG" club in connection with the affair. Meanwhile the engineers redoubled the guard about their candidates for queen, one of whom will reign at the St. Patrick's ball Saturday night. Today's episode recalled the shooting several years ago of a law student who was critically wounded after the engineers' queen was abducted.

MISSOURI UTILITIES CO. MOVES HEADQUARTERS TO ELDON

Ousted From California in Fight Over Municipal Plant Which Started in 1929.

ELDON, Mo., March 19.—The Missouri Utilities Co., ousted from California, Mo., by the Supreme Court in a quo warranto proceeding on account of lack of franchise, has leased part of the Boguard bakery building here and is moving its headquarters here, under direction of W. W. Harvey, district manager, and Frank Stone of Fort Scott, general manager. The district headquarters serves 18 towns in Central Missouri.

Litigation between California and the company, culminating in the ouster, began after the company's 20-year franchise expired in February, 1929, and the municipality refused to renew it.

A municipal plant was finished in December, 1934, with which the company competed until stoped by the court.

FORMER MOBERLY MAN FOUND GUILTY OF TAVERN STABBING

Jury Recommends 10-Year Sentence for Norbert Krause; Motion Filed for New Trial.

By the Associated Press.

LIBERTY, Mo., March 19.—A Circuit Court jury yesterday convicted Norbert Krause, formerly of Moberly, of manslaughter and recommended a 10-year prison sentence for the fatal stabbing of Leonard Heilman in an altercation at a Lafayette County tavern December 28, 1935.

Gales Pine, defense attorney, filed a motion for a new trial. The jury deliberated nine hours. The defense rested without presenting any testimony after W. A. Craven, special judge, had overruled a defense demurrer to the State's evidence. The case was brought here on change of venue.

Judge Craven will hear the new trial motion next Wednesday.

SALARIES FOR COUNTY CLERKS

State Senate Sends Bill Killing Fee System to House.

By the Associated Press.

JEFFERSON CITY, March 19.—The Senate passed and sent to the House yesterday a bill by Charles Ewen, Sedalia, placing county clerks, now on a fee basis, on salary.

Specified salaries are set at the amounts the clerks were entitled to retain under the fee system.

WE, Members of the St. Louis League of Incorporated Building & Loan Associations, LOAN MORE THAN ½ MILLION DOLLARS A MONTH TO FINANCE HOMES IN ST. LOUIS AND ST. LOUIS COUNTY

AMERICAN HOME BUILDING & LOAN ASSN.

Louis F. Yeckel, Pres. & Gen. Counsel, 3542 Gravois (Near Grand)

FIFTY-FIFTH SEMI-ANNUAL FINANCIAL STATEMENT

At close of business, March 1, 1937.

RESOURCES:		LIABILITIES:	
Cash on hand and in banks	$ 445,372.52	Money invested by our members in Installment, Full Paid and Prepaid Shares	$3,345,972.74
U. S. and H O L C Bonds	115,125.00	Due Borrowers on Loans	9,883.01
Loans on improved Real Estate, principally Homes	2,841,466.50	Borrowed Money	None
Temporary loans to members, secured by shares in Assn.	2,477.00	Miscellaneous Accounts Payable and Miscellaneous Contingent Liability Reserves	22,212.83
Interest due from members, secured	4,907.25	Contingent Reserve Fund	175,000.00
Accounts Receivable and Accrued Interest	12,902.23	Reserve for Delinquent Interest	4,907.25
Our Own Home $108,289.58		Undivided Profits	31,899.94
Less Reserve for Depreciation $10,000.00	98,289.58		
(This is free and clear of debt)			
Office Furn. and Fixtures	1.00		
Real Estate acquired under foreclosure	45,246.40		
(This is free and clear of debt)			
Stock in Federal Home Loan Bank	28,000.00		
TOTAL	$3,589,788.67	TOTAL	$3,589,788.67

State of Missouri } ss
City of St. Louis: }

I, Oscar W. Earickson, First Vice-President, and Alfred S. Zeller, Secretary, each on our oath, state that the above and foregoing statement is true to our best knowledge and belief, as shown by the books and accounts of said Association.

OSCAR W. EARICKSON, First Vice-President. ALFRED S. ZELLER, Secretary.

Subscribed and sworn to before me this 11th day of March, 1937.

(Seal) ARTHUR A. ZEPF, Notary Public

My term expires September 6, 1939.

CASS FEDERAL SAVINGS AND LOAN ASSOCIATION OF ST. LOUIS

OFFICE AT 1510 CASS AVE. ST. LOUIS, MO.

Report at the Close of Business February 25, 1937.

ASSETS		LIABILITIES	
Mortgage Loans	$350,791.36	Installment Shares	$ 24,847.85
Share Loans	1,344.71	Full Paid Income Shares	261,800.00
Taxes & Insurance Advanced	2,602.86	Pledged Shares	602.29
Stock—Federal Home Loan Bank	5,900.00	Loans in Process	452.75
Real Estate Owned	6,930.62	Accounts Payable	542.02
Furniture & Fixtures	13.63	Taxes Deposited	1,046.53
Insurance Premium Prepaid	180.71	Advances from Federal Home Loan Bank	70,000.00
Cash	7,381.84	Reserve Federal Insurance	5,085.68
		Other Reserves	6,520.51
		Undivided Profits	4,348.13
Total	$375,145.74	Total	$375,145.74

CERTIFICATION: I hereby certify that the foregoing information was taken from the books and records of the Association and is correct.

WALTER W. RUMER, President.

Attest:
M. K. GRECKY, Secretary.

Columbia Building and Loan Association of St. Louis

Member Federal Home Loan Bank

FINANCIAL STATEMENT.

February 16, 1937.

ASSETS:		LIABILITIES:	
Cash on hand and in Bank	$ 1,748.50	Installment Shares	$ 95,925.60
Real Estate Loans—R. & L. Plan	296,230.00	Optional Payment shares	19,135.98
Real Estate Loans—straight	25,000.00	Full-Paid Shares	130,350.00
Second Mortgage Loans	1,685.87	Class "E" Loan Shares	9,404.74
Loans on Stock of Association	3,705.00	Taxes and Insurance Paid in Advance	2,153.67
Loans Insured Title No. 1 F. H. A.	5,422.33	Premium Unapplied to Loan	13,533.07
Stock in Federal Home Loan Bank	9,200.00	Accounts Payable (Due Borrowers)	87.29
Real Estate Owned	70,324.03	Advance from Federal Home Loan Bank and Interest	701,231.00
Taxes and Insurance Advanced	3,589.01	Reserve for Unearned Discount	589.20
Delinquent Interest	3,717.77	Reserve for Doubtful Interest	1,000.00
Office Fixtures	170.92	Reserve for Doubtful 2nd deeds of trust	800.00
		Reserve for Accrued Taxes	400.00
		Reserve for Contingencies	13,385.53
		Reserve for Maturities	22,390.50
		Reserve for Accrued Dividends	2,942.60
		Surplus	2,500.00
TOTAL ASSETS	$415,324.13	TOTAL LIABILITIES	$415,324.13

STATE OF MISSOURI } ss.
CITY OF ST. LOUIS }

I, John Buscher, President, and Albert Wenslick, Secretary, each, on his oath, states that the above and foregoing statement is true to his best knowledge and belief, as shown by the books and accounts of said Association.

Subscribed and sworn to before me, this 8th day of March, 1937.

LEO COURTNEY, Notary Public. JOHN BUSCHER, President.

My term expires September 21, 1937. ALBERT WENSLICK, Secretary.

THE CONSERVATIVE BUILDING AND LOAN ASSOCIATION

Organized June, 1891

AUTHORIZED CAPITAL STOCK, $3,000,000.00

119 NORTH SEVENTH STREET, ST. LOUIS, MO.

FINANCIAL STATEMENT

At Close of Business, February 27, 1937

RESOURCES		LIABILITIES	
First Mortgage Loans	$ 944,636.20	Installment Stock Dues and Dividends	$ 347,089.64
Share Loans	6,370.00	Full Paid Stock	618,635.00
Real Estate Owned (Clear)	74,220.01	Advances from Federal Home Loan Bank	59,732.00
Accounts Receivable (Secured)	24,055.77	Due to Borrowers on Uncompleted Loans	9,501.36
Interest Due from Members	2,694.14	Tax Deposits	1,690.61
Federal Home Loan Bank Stock	8,900.00	Contingent Fund, Reserves and Undivided Profit	43,449.32
Cash on Hand and in Bank	19,221.81		
	$1,080,097.93		$1,080,097.93

State of Missouri } ss:
City of St. Louis }

I, Otto Kallmeyer, President, and Carl O. Kamp, Secretary, each, on our oath, state that the above and foregoing statement is true to our best knowledge and belief, as shown by the books and accounts of said Association.

OTTO KALLMEYER, President.
CARL O. KAMP, Secretary.

Subscribed and sworn to before me this 15th day of March, 1937.

(SEAL) LOUIS H. WISSMANN JR., Notary Public.

My term expires October 9, 1939.

COMMUNITY FEDERAL SAVINGS AND LOAN ASSN.

8854 ST. CHARLES ROAD, OVERLAND, MO.

Financial Statement at the Close of Business on March 15, 1937

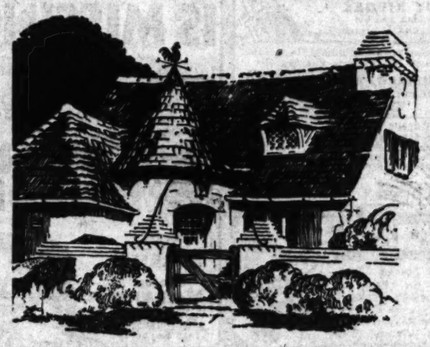
ASSETS		LIABILITIES	
Cash in bank and on hand	$ 29,775.68	Shareholders Interest	$776,178.23
Loans on Real Estate	961,892.81	Advances, Federal Home Loan Bank	110,732.50
Share Loans and accrued interest	1,631.6	Due on loans in process	73,852.07
Stock Federal Home Loan Bank	9,700.0	Reserves and undivided profits	43,006.80
Furniture and Fixtures	456.2		$1,003,770.60
Prepaid Insurance	314.14		
	$1,003,770.60		

CERTIFICATION: I certify that the foregoing information has been taken from the books and records of this institution and is correct.

(SEAL) JOHN H. ARMBRUSTER, Secretary. HUGO F. BUDER, President

March 17, 1937

A SHORT-CUT TO SECURITY IS THROUGH HOME OWNERSHIP . . .



The thrifty person who regulates his income so that it EARNS or BUYS HIM SOMETHING knows the meaning of SECURITY. If, 10 years ago, you had invested a small amount each month in Building and Loan—you would have enough today to make a down payment on a Home and have established credit to borrow the balance on a Long Term Monthly Payment Loan Plan.

Over a century ago the first home was financed by a building and loan association. It stands to this day as a testimonial to the dependable security of this plan.

For more than 60 years members of the St. Louis League of Incorporated Building and Loan Associations have unfailingly made loans for the construction and financing of homes. Today they have millions of dollars available for home refinancing and building and also provide construction supervision which assures you protection against the use of faulty materials and assures completion of your home. Cost is divided into small monthly payments extending over a period of 5 to 15 years—a sound and convenient plan toward home ownership.

Before you Invest, Build or Buy, consult one of the members of the St. Louis League of Incorporated Building and Loan Associations.

BUY A HOME **LONG TERM LOANS**

or pay off your mortgage with the time tried, successful Building and Loan Plan, featuring

MIDWEST SAVINGS & LOAN ASSOCIATION

108 North Seventh Street, St. Louis, Mo.

Financial Condition at the Close of Business, February 28, 1937.

Member of Federal Home Loan Bank System

RESOURCES		LIABILITIES	
Cash on Hand and in Bank	$ 7,782.42	Installment Shares—Dues	$489,139.24
Loans on Real Estate	722,865.00	Full Paid Shares	203,796.00
Stock Loans	2,160.00	Profits Distributed and Credited	118,423.63
Real Estate Owned	179,158.05	Advances, Federal Home Loan Bank	110,715.50
Delinquent Interest	6,084.94	Mortgages Payable	5,000.00
Insurance and Taxes Advanced	16,323.91	Accounts Payable	1,823.61
Due from Borrowers, Secured	19,680.16	Contingent Fund, Reserves and Undivided Profits	39,123.37
Interest on Borrowers' Advances	4,274.22		$968,021.35
Federal Home Loan Bank Stock	9,600.00		
Furniture and Fixtures	222.65		
Charter, etc	100.00		
	$968,021.35		

STATE OF MISSOURI } ss:
CITY OF ST. LOUIS }

I, Fred Schmoll, President, and Paul Blackwelder, Secretary, each on our oath, state that the above and foregoing statement is true to the best of our knowledge and belief, as shown by the books and accounts of said Association.

FRED SCHMOLL, President
PAUL BLACKWELL, Secretary.

Subscribed and sworn to before me, this 17th day March, 1937.

(Seal) AUDREY R. ARNOLD, Notary Public.

My term expires January 4, 1938.

ECONOMY FEDERAL SAVINGS AND LOAN ASSOCIATION OF ST. LOUIS

722 Chestnut St.

Financial Statement at the Close of Business on February 27, 1937

RESOURCES:		LIABILITIES:	
Cash on Hand and in Bank	$ 26,353.34	Optional Savings Shares	$543,193.73
Bonds and accrued interest, Home Owners' Loan Corporation	126,965.79	Full Paid Income Shares	494,700.00
Stock, Federal Home Loan Bank	12,000.00	Mortgage Pledged Shares	23,562.82
Loans on Real Estate	307,883.34	Loans in Process	4,558.07
Loans on Stock of the Association	1,026.76	Advance payments by borrowers	228.81
Interest due from borrowers	6,986.42	Accounts payable	98.06
Taxes and Insurance advanced	6,785.27	Income collected in Advance	1,436.41
Accounts Receivable	5,756.53	Contingent Reserves	122,580.68
Real Estate owned (clear of debt)	116,350.37		
Furniture and Fixtures	1.00		
Deferred charges	725.14		
	$1,211,064.18		$1,211,064.18

CERTIFICATION: I certify that the foregoing information has been taken from the books and records of this institution and is correct.

(SEAL) OLIVER A. FABICK, President

Attest:
A. F. LEONHARDT, Secretary. Date, March 16, 1937.

MISSOURI BUILDING AND LOAN ASSOCIATION

3315 MERAMEC STREET

Member of Federal Home Loan Bank System

RESOURCES		LIABILITIES	
Real Estate Loans	$150,439.35	Dues	$ 43,499.76
Accrued Interest	1,796.32	Full Paid Stock	119,350.00
Loan Due Borrowers	710.34	Installment Dividend	8,487.19
Share Loans	2,135.00	Advances from Federal Home Loan Bank	26,472.00
Real Estate Owned	36,972.60	Misel	412.92
Furniture and Fixtures	550.00	Reserves	3,870.12
Taxes and Insurance advanced	772.99	Undivided Profits	3,209.10
Stock in Federal Home Loan Bank	2,300.00		
H O L C Bonds	2,625.00		
Cash	7,999.34		
	$205,301.03		$205,301.03

STATE OF MISSOURI } ss:
CITY OF ST. LOUIS }

I, Chas. Kloster, President, and Harry J. Reker, Secretary, each, on his oath, states that the above and foregoing statement is true to his best knowledge and belief, as shown by the books and accounts of said Association.

CHAS. KLOSTER, President.
HARRY J. REKER, Secretary.

Subscribed and sworn to before me, this 10th day of March, 1937.

MATTHIAS H. BACKER, Notary Public.

My term expires June 11, 1939.

HAMILTONIAN BLDG., LOAN AND SAVINGS ASSN.

Member, Federal Home Loan Bank — 3142 South Grand Blvd. — St. Louis, Missouri

Thirty-Third Condensed Semi-Annual Financial Statement at Close of Business February 28th, 1937.

RESOURCES:		LIABILITIES:	
Cash on Hand and in Banks	$ 17,592.46	Dues and Dividends, Installment Shares	$216,247.94
Federal Home Loan Bank Stock	8,400.00	Full Paid Shares	376,304.00
Loans on Real Estate	643,600.00	Due Borrowers	752.01
Loans to Members secured by Shares in Association	3,287.0	Borrowed Money	21,000.00
Real Estate Owned (Clear of Debt)	50,820.71	Advance Federal Home Loan Bank	92,354.00
Office Building (Clear of Debt)	21,360.04	Interest Paid in Advance	318.00
Accounts Receivable	2,267.54	Reserve for Office Building and Taxes	955.54
Accrued Interest	288.25	Taxes Prepaid	994.40
Furniture and Fixtures	1,005.79	Accounts Payable	506.52
		Unclaimed Dues and Dividends	65.01
		Accrued Dividends payable March 1st, 1937	$ 8,812.19
		Undivided Profits, Contingent Fund and Special Reserve	31,159.88 39,972.07
	$749,661.29		$749,661.29

STATE OF MISSOURI } ss.
CITY OF ST. LOUIS }

I, Maurice Wright, President, and Al. G. Kuehner, Secretary, each on our oath state that the above and foregoing statement is true to the best of our knowledge and belief, as shown by the books and accounts of said Association.

MAURICE WRIGHT, President
AL. G. KUEHNER, Secretary

Subscribed and sworn to before me, this 15th day of March, 1937.

(SEAL) MAURICE WRIGHT, JR.

My commission expires November 25th, 1938.

PUBLIC SERVICE SAVINGS AND LOAN ASSOCIATION

3901 Park Ave. St. Louis, Mo.

44th Condensed Semi-Annual Statement as of February 28, 1937

Authorized Capital Stock, $13,000,000

RESOURCES		LIABILITIES	
Cash—First National Bank and on Hand	$ 109,510.74	Installment Stock—Dues and Dividends	$2,890,455.82
Real Estate Loans	3,347,325.00	Dividend—Installment Stock—Current Period	75,534.14
Loans on Stock	2,100.00	Full Paid Stock	570,000.00
Loan Interest Payable March 1st, 1937	18,250.11	Dividend—Full Paid Stock—Payable March 1st, 1937	14,020.18
Delinquent Loan Interest	3,130.47	Unclaimed Dues and Dividends	3,503.26
Due from Borrowers—Secured	906.60	Unadjusted Credits	607.62
Real Estate Owned	418,047.35	Due Borrowers on Loans	3,197.27
Office Furniture and Equipment	4,232.54	Borrowed Money	None
		Real Estate Inspection Fees	178.00
		Taxes Accrued	1,233.81
		Social Security Tax—Reserve	86.21
		General Expenses—Reserve	5,294.07
		Contingent Fund—Reserve	216,400.47
		Delinquent Interest—Reserve	3,189.47
		Surplus	24,054.18
Total	$3,799,870.83	Total	$3,799,870.83

State of Missouri } ss.
City of St Louis }

I, Martin Arbeiger, President, and Jas. F. Williams, Secretary, each on our oath, state that the above and foregoing is true to the best of our knowledge and belief, as shown by the books and accounts of said Association.

(Seal) Subscribed and sworn to before me this 18th day of March, 1937.

HERMAN WOHLER, Notary Public.

My commission expires Dec. 5th, 1938.

MARTIN ARBEIGER, President.
JAS. F. WILLIAMS, Secretary.

LAFAYETTE FEDERAL SAVINGS AND LOAN ASSN.

OF ST. LOUIS — INCORPORATED 1873

128th Semi-Annual Statement December 31st, 1936

RESOURCES		LIABILITIES	
Cash	$ 28,293.56	Installment Shares	$254,492.72
Federal Home Loan Bank Stock	6,800.00	Full Paid Shares	476,700.00
Real Estate Loans	530,136.56	Mortgage Pledged Shares	108,267.03
Share Loans	6,767.50	Loans in Process	1,715.01
Taxes and Insurance Advanced (recured)	2,312.85	Dividends—Full-paid Shares, Payable Jan. 1, 1937	10,317.72
Accrued Interest	4,125.85	Advance from Federal Home Loan Bank	49,500.00
Real Estate	77,581.31	Accounts Payable	46.45
Deferred	542.99	Deposits for Taxes	693.05
		RESERVES:	
		Accrued Interest on Loans	4,940.47
		Income collected in Advance	114.56
		Contingent Profit	492.47
		Depreciation on Real Estate	1,646.75
		Federal Insurance	15,687.31
		Undivided Profits	33,513.33
	$957,498.63		$957,498.63

STATE OF MISSOURI } SS
CITY OF ST. LOUIS }

I, Geo. Oliver Carpenter Jr., President and S. A. Koster, Secretary, each on his oath, states that the above and foregoing statement is true to his best knowledge and belief, as shown by the books and accounts of said Association.

Subscribed and sworn to before me this second day of January, 1937

(SEAL) ALBERT F. GERST, Notary Public.

GEO. OLIVER CARPENTER, JR., President.
S. A. KOSTER, Secretary.

REAL ESTATE BUILDING AND LOAN ASSOCIATION

311 North 11th Street — SEMI-ANNUAL STATEMENT — Phone MAin 3939

At the Close of Business, February 28th, 1937

RESOURCES		LIABILITIES	
Cash on Hand and in Bank	$ 3,376.95	Installment Shares—Dues and Dividends	$164,755.40
Stock in Federal Home Loan Bank	6,300.00	Full-Paid Shares	182,959.43
Loans on Real Estate	389,490.00	Advances from Federal Home Loan Bank	71,694.00
Due from Borrowers, Interest and Advances on Loans	21,333.95	Interest Accrued	418.21
Loans on Stock	4,555.00	Due Borrowers	381.49
Real Estate Owned	13,114.26	Accounts Payable	6.00
Accounts Receivable	234.34	Reserved for Contingencies	7,848.71
Total	$437,158.40	Reserve for Maturities	1,405.38
		Undivided Profits	7,687.83
		Total	$437,159.40

State of Missouri, } SS.
City of St. Louis }

I, David F. Barrett, President, and Charles H. Stewart, Secretary, each on our oath, state that the above and foregoing statement is true to the best of our knowledge and belief, as shown by the books and accounts of said Association.

DAVID F. BARRETT, President
CHARLES H. STEWART, Secretary

Subscribed and sworn to before me, this 16th day of March, 1937.

(SEAL) RUTH A. HYCHLICKI, Notary Public.

My Commission expires November 13th, 1938.

ROOSEVELT FEDERAL SAVINGS AND LOAN ASS'N OF ST. LOUIS

3607 North Broadway, St. Louis, Mo.

FINANCIAL STATEMENT

December 31st, 1936

RESOURCES		LIABILITIES	
Cash on Hand	$ 84,289.14	Installment Thrift Shares	$ 512.42
Loans on Real Estate	764,941.78	Optional Savings Shares	135,597.53
Loans on Shares of the Association	5,800.00	Prepaid Shares	31,939.40
Insurance and Taxes Advanced	600.61	Full Paid Shares	561,750.00
Real Estate Owned	45,879.59	Unclaimed Dues and Dividends	112.12
Furniture and Fixtures	1.00	Bonus—Installment Thrift	2.63
INVESTMENTS:		Advances from Federal Home Loan Bank of Des Moines	174,000.00
Home Owners' Loan Corporation Bonds	1,250.00	Loans in Process	19,636.25
Stock in Federal Home Loan Bank of Des Moines	9,600.00	Federal Housing Administration Escrow Accounts	139.12
		RESERVES:	
		Uncollected Interest	835.89
		Real Estate	10,200.00
		Federal Insurance	7,486.37
		Contingent Fund	5,687.68
		Undivided Profits	11,332.90
	$913,152.15		$913,152.15

STATE OF MISSOURI } ss
CITY OF ST. LOUIS }

I, George S. Metcalfe, Secretary, and George W. Strodtman, President, each on our oath state that the above and foregoing statement is true to the best of our knowledge and belief, as shown by the books and accounts of said Association.

ROOSEVELT FEDERAL SAVINGS AND LOAN ASSOCIATION OF ST. LOUIS

GEORGE W. STRODTMAN, President.
GEORGE S. METCALFE, Secretary.

(SEAL) Subscribed and sworn to before me this 15th day of March, 1937.

CHAS. J. RODE, Notary Public. My term expires March 29th, 1940.

ST. LOUIS FEDERAL SAVINGS AND LOAN ASSOCIATION

309 North Eighth Street, St. Louis, Mo.

Condensed Balance Sheet—February 28, 1937

ASSETS		LIABILITIES	
Mortgage Loans	$1,468,089.84	Installment Shares	$ 842,692.58
Share Loans	5,650.80	Full Paid Income Shares	809,925.00
Accounts Receivable	20,980.44	Prepaid Shares	149.13
Federal Home Loan Bank Stock	13,000.00	Pledged Shares	
U. S. Government Bonds (H O L C)	4,000.00	Mortgage Loans in Process	16,927.51
Real Estate	246,163.97	Accounts Payable	21.30
Real Estate Sold Under Contract	4,515.80	Due to Borrowers	12,619.54
Furniture and Fixtures	4,765.17	Borrowed Money	20,000.00
Prepaid Bond and Insurance Premiums	995.17	Accrued Accounts Payable	1,125.82
Cash on Hand and in Bank	14,898.80	Interest	100.89
		Accrued Dividends $12,894.66	
		Surplus, Contingent Fund and Reserves	66,283.60 79,178.26
Total	$1,782,740.03	Total	$1,782,740.03

STATE OF MISSOURI } SS
CITY OF ST. LOUIS }

I, John C. Hall, President, and E. Paul Smith, Secretary, each on our oath, state that the above and foregoing statement is true to the best of our knowledge and belief, as shown by the books and accounts of said Association.

JOHN C. HALL, President.
E. PAUL SMITH, Secretary.

Subscribed and sworn to before me this 15th day of March, 1937.

HELEN D. REMBOLD, Notary Public

My commission expires December 31, 1938.

UTILITY EMPLOYES SAVINGS & LOAN ASSOCIATION

February 28, 1937

ASSETS:		LIABILITIES:	
First mortgage share account sinking fund loans	$2,626,050.00	Repurchasable or free shares—Installment share dues credited	$ 922,436.94
Accrued interest receivable on first mortgage loans	835.33	Deduct—delinquent dues	267.35
Advances for taxes, insurance, etc., on first mortgage loans	2,907.63	Net free installment shares	$ 922,168.89
	$2,629,792.96	Optional shares	149,383.66
Loans secured by shares of this association	74,617.43	Full paid shares	600,000.00
Real estate owned	17,009.08	Advance dues	583.50
Cash on hand and in banks	27,273.82	Mortgage pledged shares	$ 836,212.77
Notes receivable	2,314.62	Deduct—delinquent dues	3,169.49
		Net mortgage pledged shares	$33,049.31
		Borrowed money from banks	80,000.00
		Taxes accrued and unpaid on real estate owned	116.33
		Accounts payable	10,044.15
		Advance payments by borrowers for taxes and insurance	846.66
		Other liabilities	7,731.08
		General reserve for contingencies	46,299.33
		Undivided profits	26,277.96
Total Assets	$2,757,950.81	Total Liabilities	$2,757,950.81

STATE OF MISSOURI } ss
CITY OF ST. LOUIS }

I, E. H. Tenney, Vice-President, and L. E. Reynolds, Secretary, each on his oath, states that the above and foregoing statement is true to his best knowledge and belief, as shown by the books and accounts of said Association.

E. H. TENNEY, Vice-President.
L. E. REYNOLDS, Secretary

Subscribed and sworn to before me, this 16th day of March, 1937.

ELISABETH C. BIERMANN, Notary Public

My commission expires March 18, 1938.

Washington Federal Savings and Loan Assn of St. Louis

723 Chestnut St.,

FINANCIAL STATEMENT

At Close of Business, February 28th 1937.

RESOURCES:		LIABILITIES:	
Loans on Real Estate	$477,313.06	Savings Share Accounts	$222,307.20
Share Loans	1,024.00	Investment Share Accounts	258,000.00
Real Estate Owned (Clear)	61,562.22	Mortgage Pledged Shares	83,136.25
Federal Home Loan Bank Stock	4,000.00	Loans in Process	1,819.22
Accounts Receivable (Secured): Insurance and Taxes Advanced, $7,740.75 Interest Accrued — 4,435.13	12,175.88	Cancelled Shares	285.70
		Loan Committee Fees	54.00
Deposit on Bond	1,000.00	Income Collected in Advance	210.18
Deferred Charges	516.62	RESERVES: Federal Insurance $18,800.00	
Cash on Hand	23,812.58	Uncollected Interest — 3,594.75	
		Real Estate 1,826.92	
		Surplus and Undivided Profits — 12,670.14	36,891.81
Total	$580,404.36	Total	$580,404.36

Certification: I hereby certify that the foregoing information was taken from the books and records of the Association and is correct.

JOHN E. RILEY, President

(SEAL)

Attest: E. A. KAMP, Secretary

March 12th, 1937

GOLDMAN BRO
We Sell for
$39
9x12
AXMINSTER
High Plush Rugs
Newest Spring Colors!
With Carpet Sweeper or Dinner Set FREE!
$29 Studio Cou
GO

GOLDMAN BROS.. 1102-08 OLIVE ST. ESTABLISHED 1892 45 YEARS OF FAIR DEALING

We Sell for CASH OR CREDIT—Get Our Prices!



WE TRADE IN Your Old Furniture— LIBERAL ALLOWANCE!

Come Down Together —Shop Any Evening!

OPEN NIGHTS Until 9

OUT-OF-TOWN BUYERS Visit Us . . . We Sell for CASH or CREDIT . . and DELIVER FREE!

SO BEAUTIFUL FOR EASTER!—A Lovely New KROEHLER LIVING-ROOM SUITE!

When you see the famous KROEHLER label in these fine suites you will know you are getting America's most celebrated living-room furniture. Smart new style —rich beauty—and luxurious lifetime construction! Think of buying them at these prices!



GROUP No. 1	2-Pc. Kroehler Moderne Suites. Usually $129.00 Now on Special Sale at	$87
GROUP No. 2	Newest Style Kroehler Suites. Usually $139.00 Now on Special Sale at	$95
GROUP No. 3	Finer New Kroehler Suites. Usually Sold Up to $145.00 Now on Special Sale at	$98

Small Down Payment to Suit You! 1 TO 3 Years TO PAY!



When You Buy Your Easter Needs at GOLDMAN BROS., These Are Included!



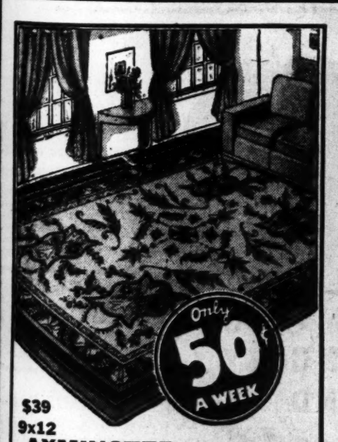
—With Your Living-Room Suite!... YOU GET
- Reflector Lamp!
- Moderne Table!
- Table Lamp!
- Chrome Smoker!
- New Glass Top Cocktail Table!
- Moderne Mirror!
- And Dinner Set!

This Beautiful REAL CHINA DINNER SET FREE! —With Your Purchase of $10 or over, cash or credit!



—With Your Bedroom Suite!... You Get
- This Beautiful Bedspread Set!
- Pretty Doll Bed Lamp and 2 Boudoir Lamps in colors to match Bedspread!
- And a Pretty Dinner Set!



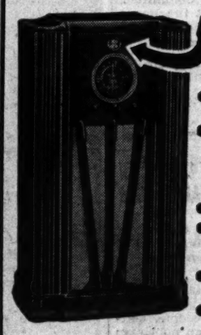


$39 9x12 AXMINSTER High Plush Rugs $29.75
Newest Spring Colors! With Carpet Sweeper or Dinner Set FREE!



This New $105 MODERNE Walnut Bedroom Suite $69
Choice of any 3 Suite Pieces with Bedspread Set and 3 Lamps in matching colors and Dinner Set FREE! A YEAR TO PAY!

Nationally-Known $49 Console Radios!



Visual Glow Tuning Eye!
- Latest 1937 Model Shown!
- American and Foreign Broadcasts — Police — Amateurs!
- RCA Licensed!
- Big, 5-Inch, 3-Color Indirect Lighted Dial!
- SILENT Tuning!
- Fine Reception!

Limited Number Only . . . Get Yours EARLY! EASY TERMS! $29.95

$29 Studio Couch Ensemble $19.75

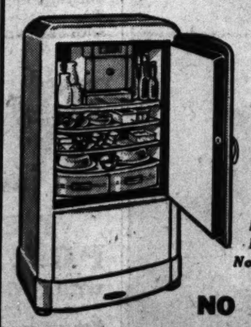


With Moderne Table and Lamp or Dinner Set FREE!

We Carry a Full Line of SIMMONS Studio Couches!

50c A WEEK!

KELVINATOR!



Newest 1937 Models Of These Celebrated PLUS-POWERED Electric Refrigerators
- Has as much as DOUBLE the cooling capacity of many other refrigerators!
- Runs fewer minutes per day—SAVES CURRENT!
- New wider cabinets—many other amazing new features!

Latest 1937 Models Are Now as Low as $115.95

NO MONEY DOWN!

SALE! $8.75 METAL BEDS!

$4.44



As shown with decorated panels! Walnut finish!

No mail, phone or C. O. D. orders.

25c a Week!

GOLDMAN BROS 1102 1108 OLIVE

Small Carrying Charge for Deferred Payments

STRIKE THREATENED IN RICE-STIX PLANTS

Ladies' Garment Workers' Union Wants Collective Bargaining; Would Negotiate.

The International Ladies' Garment Workers' Union has threatened to call a strike in three St. Louis factories of the Rice-Stix Dry Goods Co. unless collective bargaining demands of union employes are met this week, Meyer Peristein, regional director of the union, announced today. The union claims to represent a majority of 600 cotton dress makers employed by the firm.

Peristein, in a letter to the company, stated that a strike could be averted if the company would agree to negotiate the demands. In the event of refusal to negotiate, the employes expect to receive authority for a strike, and financial assistance, from the international union, Peristein said. The company has until tomorrow to reply.

Aaron Rauh, vice-president of the company, told a Post-Dispatch reporter he received Peristein's letter, but was not prepared to state what action the company would take. He declined to discuss the employes' demands.

The dressmakers, who have been in the process of organization for three years, but have had no agreement with the company, complain that minimum wage rates were abandoned following the collapse of the N R A and they have been paid from $7 to $9 for a 40-hour week. They are demanding collective bargaining, a $14 weekly minimum and 40 hours work in a five-day week.

The International Ladies' Garment Workers' Union has conducted a strike at the National Underwear Corporation, 239 South Boyle avenue, since Feb. 3. About 200 women employes of the firm have demanded collective bargaining and higher wages.

Emerson Electric Head Refuses to Talk of Negotiations.

Joseph Newman, president of the Emerson Electrical Manufacturing Co., whose 2000 employes have been on a strike since March 8, declined yesterday to discuss possible negotiations for a settlement, according to Mayor Dickmann.

Two representatives of the Mayor, Maurice Cassidy, chairman of the Efficiency Board, and Emmet Canty, parole officer, both former labor leaders, visited Newman after he returned from a Chamber of Commerce "good-will tour" of the South, but Newman told them he "was not ready to talk about the strike," they reported to the Mayor. They were appointed by the Mayor last Monday, after C I O union organ leaders, who had organized the Emerson employes in the United Electrical and Radio Workers Union, sought his aid in opening negotiations.

He held a brief telephone conversation with Newman previous to the visit of Cassidy and Canty, Mayor Dickmann said, and told him "that with 2000 people on a strike, he felt entitled to a discussion of the situation." Newman replied, the Mayor said, that he might talk to him later about it. Newman also has declined to discuss settlement negotiations with C I O representatives, who are seeking recognition, hour adjustments and a 50-cent minimum wage for the company's employes.

The company's motor manufacturing plant at 2018 Washington avenue has been held by 200 stay-in strikers since the strike was called. Another plant at Twenty-first street and Lucas avenue is picketed daily, and also has been shut down.

C I O Seeking to Settle Two Strikes in St. Louis.

William Sentner, C I O organizer, said today that negotiations for settlement of the strike at the Meier & Pohlmann Furniture Co., 1400 Palm street, had reached the stage of offers and counter-offers, and he expected a settlement would be reached. Two plants of the company have been held by stay-in strikers since March 11. There are 225 employes.

Conferences also are being carried on between attorneys of the Johnston Tin Foil & Metal Co., 6106 South Broadway, and attorneys for the C I O, Sentner said, in an effort to reach a settlement of demands there. Officials of the company closed the plant last Tuesday in anticipation of a sit-down strike. The company has 150 employes.

TWO SHIPLOADS OF ETHIOPIANS REPORTED ON WAY TO SPAIN

Dispatch From Valencia Says 2400 From Italian Colony Are to Fight for Insurgents.

LONDON, March 19.—A charge that two shiploads of Ethiopians, whose country now is an Italian colony, are en route to Spain to fight for the insurgents was made today in an official Spanish news agency dispatch from Valencia.

The dispatch said the Spanish Government "had received from official sources" the information the vessel Domine had cleared Port Said for Ceuta, insurgent port in Spanish Morocco, with 400 Ethiopians aboard.

The same day, the dispatch related, the Italian ship Casari Battisti passed through the Suez Canal with 2000 Ethiopians taken aboard at Massawa, Eritrea.

Bail for Gen. Malin Craig.

WASHINGTON, March 19.—Gen. Malin Craig, chief of staff of the army, will be the honor guest of the Missouri State Society at a ball tonight. Other Missouri-born army officers also have been invited to attend.

CHARGES HUTTON & CO. PAID ILLEGAL BONUS

S E C Counsel Says Payment Was Manipulation of Atlas Tack Stock.

WASHINGTON, March 19. — Counsel for the Securities and Exchange Commission charged yesterday that W. E. Hutton & Co. unlawfully paid a bonus to a customers' man for manipulation of Atlas Tack Corporation stock in 1935.

The charge was made by Jacob Gruber in direct examination of John Christie Duncan, partner in the New York brokerage firm, who testified in the Government's suit to bar the company from 10 stock exchanges.

An item of $1795, Gruber said, appeared in the 1935 income tax report of Jerry McCarthy, Detroit, as a bonus from Hutton & Co.

The S E C citation named McCarthy, along with Herbert J. Adair, New York stock operator, and William E. Hutton II, manager of the firm's Detroit office, as instrumental in acquiring 37,000 shares of Atlas common stock and running the price up from $11 to $30.

Duncan denied all knowledge of the alleged bonus.

"Well," Gruber insisted, "you did know Hutton & Co. raised McCarthy's salary from $200 a week to $350 when he closed the Atlas Tack deal and then raised it to $450 after he finished with Artloom (another stock alleged to have been rigged)?"

When Duncan demurred Gruber read letters which he said Hutton's New York office wrote to the New York Stock Exchange reporting the increases. He read another letter to the exchange for permission to pay McCarthy a bonus of $3800 as commissions on Artloom, which he said the exchange denied.

Rivers' Stages at Other Cities.

Pittsburgh, 12.3 feet, a rise of .5; Cincinnati, 20 feet, a rise of 2.1; Louisville, 14.6 feet, a rise of 1.6; Cairo, 29.3 feet, a fall of .4; Memphis, 22 feet, a fall of .1; Vicksburg, 36.6 feet, a fall of 1 foot; New Orleans, 17.2 feet, a fall of .4.



SCALP Why Keep Trying home remedies when they have failed others. Give me ONE chance to examine your Scalp FREE and prove that I can help any Scalp or Hair trouble. Phone NOW for an appointment. LAclede 9053 A. G. CLINE SCALP SPECIALIST 3143A S. Grand

THE ORIGINAL 9-O-5 LIQUOR STORES A NAME FAMOUS FOR 50 YEARS 1205 FRANKLIN — 801 MARKET 4201 E. EASTON



Aged in Charred Oak Barrels

FAMOUS 9-O-5 BARREL WHISKEY "Sold With a Money-Back Guarantee" Buy this Whiskey by the gallon. Taste it at our bar before buying and convince yourself of its rare bouquet, mellowness and full flavor. $1.17 QUART $4.50 GAL.

HAIG AND HAIG FIVE ★ IMPORTED SCOTCH $2.24 Full Fifth

8-Year-Old BOTTLED IN BOND Famous Brand Very Special $1.39 Full Pint

SPRING RIVER Straight Bourbon Whiskey 30 Months Old This famous Whiskey is built up to a set standard, not down to a price. Full Pint 89c Full Quart $1.75 Sold With Money-Back Guarantee

FOR EASTER Famous Imported PARK & TILFORD WINES HARVEY'S PORTS AND SHERRIES $1.49 Full Fifth

M. & M. KENTUCKY BOURBON WHISKEY 100 PROOF NOW 3½ YEARS OLD $1.45 Full Pint $2.85 Full Quart We are exclusive distributors in the State of Missouri for this high-grade Whiskey.

SCOTCH 11-YEAR-OLD IMPORTED BASE IN PINCH BOTTLE Extra Special $1.39 Fifth Gallon Case, $15.50

17-18 YR.-OLD KENTUCKY BOTTLED IN BOND Black Gold, Old McBrayer, Bourbon De Luxe and Many Other Fine Brands. $2.79 Full Pint

Cook's Imperial Champagne Special $1.69 French Quart

FAMOUS ALCAZAR WINES Over 5 Years Old Port, Sherry, Muscatel, Tokay, Angelica, Sauterne, Claret Burgundy Reg. $1.25 Value 65c Full Quart

John Bull's Famous English Ale A treat you'll never forget. Regular $2.25 value, case of 24 half's. $1.39 70c Half Case

RUM Regular $1.95 Value $1.29 Full Fifth Limit, 2 to a Customer

Right Reserved to Limit Quantities

Fashioned BRANDY Blackberry Peach Cherry Apricot Regular 95c Value 65c Full Pint

IMPORTED Scotches Extra Special $1.99 Full Fifth All Over 5 Years Old Choice of 2 Brands

Vermouth Your Choice—Sweet or Dry Large 30-Oz. Bottle 59c

8 O'Clock GIN 90-Proof Reg. $1.29 Value 99c Full Fifth

FRASER MacDONALD'S Finest Imported Scotch 10 YRS. OLD The finest Scotland ever produced. Winning many new friends daily. Regular $3.29 value. Our Price $2.59 Fifth Gal. Case of 12 Bottles $30



A name you can TRUST

ILLINOIS STATE SENATOR DIES

Louis O. Williams Succumbs to Auto Injuries.

SPRINGFIELD, Ill., March 19.—State Senator Louis O. Williams of Clinton died here yesterday afternoon, six days after he was injured in an automobile collision. The 63-year-old Senator, who had been floor leader for Gov. Horner, suffered a skull fracture and other injuries when his automobile struck a truck near Buffalo last Friday. He was taken to St. John's Hospital here.

Williams, an attorney, was elected to his second four-year term last November, representing the Decatur-Lincoln districts. A native of De Witt County, Illinois, Williams taught school and was a bank cashier while studying law. He had served one term as State's Attorney. A son and a daughter survive. The son, Emerson Williams, is Republican State's Attorney of De Witt County.

Value SENSATION

Special 1/2 CARAT GENUINE DIAMONDS (TOTAL WEIGHT)



$59

50¢ A WEEK

DARING OFFER

As usual Freund's does the unusual in offering a ½-carat Genuine Diamond Ring. There's no question about this value. Stunning hand-carved 14-k. white or yellow gold.

Diamonds the Language of Love

A 39-Year Reputation for Quality Is Your Guarantee!

NO INTEREST—NO CARRYING CHARGE

New Low Prices — OUR 39th YEAR Freund's — New Low Prices

314 N. 6th St.

Heads Austrian Monarchists



—Associated Press Photo.

BARON VON WIESNER (right) AT A MEETING of the Monarchist party in Vienna. ARCHDUKE SALVATOR of Hapsburg is at the left.

Moberly Debaters on Way to Coast.

MOBERLY, Mo., March 19.—Two Moberly Junior College debate teams, which have won two district championships and have a season record of 60 victories in 67 debates, were en route today to Long Beach, Cal., to participate in the national Phi Rho Pi Forensics tournament next week.

WHEN MUSCLES ARE ALL "Stove up"

Raw weather, congestion—your muscles are tight and achey; joints pain. Just douse on penetrating PENORUB for 10 second pain relief. Its analgesic action soothes muscular nerve strain. 35c, 60c, $1, $1.75 bottles.

PENORUB

$109,000 RELIEF BILL PASSED BY ALDERMAN

It Is Intended to Provide for City's Share Until April 12. — —

The Board of Aldermen today passed a relief appropriation of $109,000, intended to provide the city's share of relief costs until April 12, the end of the city's fiscal year. Originally the measure provided for an appropriation of only $40,000, but was increased by the Board of Estimate and Apportionment yesterday.

When the $109,000 has been expended, the city will have spent $480,000 from its general revenue fund for relief purposes since last November, when $8,200,000 of bond issue funds for relief were exhausted.

The St. Louis Relief Committee no wis operating on an allotment of $333,000 in Sate relief funds for March and April, and has asked the city to provide $289,000 as its share of the cost of relief in these two months.

A bill to grant the Mississippi River Sand & Material Co., a new 10-year lease on city property at the foot of Victor street, at a reduction in rent from $3348 to $2000 a year, was sent back to the Streets Committee today, on motion of Alderman Emmett Golden, floor leader. The measure is expected to die with the end of the present aldermanic session April 9, in view of Mayor Dickmann's recent announcement that he saw no reason for the reduction in rent and would veto the bill if it were passed.

As has been told, the bill was introduced by Alderman Lawrence P. Walsh of the Twelfth Ward, and approved by the Streets Committee, in spite of the fact that the Board of Estimate and Apportionment had disapproved it. The company is headed by James J. Fitzgerald, a member of the Board of Education.

As next Friday is Good Friday, the board adjourned today to April 2.

THEO CAREW SENT TO REST HOME FOR STEALING JAM

Former Actress Pleads Guilty at Los Angeles; Suffering From World War Injuries.

By the Associated Press.

LOS ANGELES, March 19.—A rest home instead of a jail cell was provided today for Theodora Marcone, widow of an Italian nobleman and one-time toast of Broadway. The 51-year-old woman last week pleaded guilty to stealing two jars of jam and a knife.

Probation officers said today the county had furnished $200 for her six-months rehabilitation at the Minnie Barton Home. Examining physicians reported she was suffering from head injuries inflicted when her Italian castle was bombed in the World War by air raiders and she was buried beneath the debris.

Known as Theo Carew, she was leading woman for John Drew and Augustin Daly in New York plays before the turn of the century, probation records show. She came to Hollywood to play in D. W. Griffith's first feature-length movies. Her husband, the Marchese Di Marcone, was killed in the World War.

Bounty on Cats and Crows.

JEFFERSON CITY, March 19.—A 25-cent bounty on cats and a 10-cent bounty on crows would be offered by the State Conservation Commission, under terms of bills introduced in the Senate today by Frank Briggs, Macon. One bill would authorize hunters to kill cats found in the fields, as a menace to song birds and game birds. Briggs also introduced bills to provide a closed season on rabbits from June 15 to Aug. 15 and Nov. 10 to Dec. 31, and to place a bag limit of 10 rabbits.

POLICE BOARD APPOINTMENTS STILL HELD IN COMMITTEE

St. Louis Senators Have Not Asked for Immediate Action, but Report Will Ultimately Be Made.

Special to the Post-Dispatch.

JEFFERSON CITY, March 19.—Delay in the confirmation of the members of the St. Louis Board of Police Commissioners, whose names were sent to the Senate Feb. 22 by Gov. Stark, is said by members of the Municipal Corporations Committee to be due to the fact that none of the St. Louis Senators has asked that immediate action be taken.

The Governor reappointed William L. Igoe, chairman of the present board, and Albert Bond Lambert, and named John J. Nangle and Frank B. Coleman to succeed George T. Priest and John J. Phelan. The appointments reached the Senate Feb. 22 and were referred to the Municipal Corporations Committee the following day.

Although there have been rumors that there was some objection to confirmation of one or two of the commissioners, St. Louis Senators said they knew of no opposition and that a favorable report from the committee would ultimately be made.

No special significance is to be attached to the delay in the committee, the Senate frequently having postponed action on appointments until late in the session. A complete board is functioning in St. Louis, and, according to one of the Senators, there is no emergency demanding committee action. The board as at present constituted will continue to serve until Gov. Stark's appointees are confirmed.

BOY, 4, INJURED BY TRUCK

Robert Borgstede Jr. Struck at Big Bend and University.

Robert Borgstede Jr., 4 years old, 6944 Pershing avenue, University City, suffered serious internal injuries when he was struck by a delivery truck at Big Bend boulevard and University drive at noon yesterday. He was taken to St. Louis Children's Hospital.

The driver, Raymond Knoll, 6580 Bradley avenue, St. Louis, said he was driving about 15 miles an hour, and the child ran suddenly in front of the truck. The boy's father is a salesman.

DUE TO POPULAR INTEREST ENROLLMENT EXTENDED TO SATURDAY MARCH 27



IT'S FUN TO PLAY THE PIANO ACCORDION

IT'S EASY TO LEARN, TOO—WITH LUDWIG'S EASY MELODY COURSE

"PATRICIA ANN" — A HAPPY LUDWIG PUPIL

TAKE ADVANTAGE OF THIS WONDERFUL OFFER

SPECIAL!

PARENTS—Insure Your Child's Happiness, Take Advantage of Our SPECIAL OFFER for Beginners.

A New Hohner Piano Accordion $29.00
A New Case ..... —
A Special Course of Lessons $15.00
An Instruction Book ..... $ 1.00
Total Value $45.00

ALL FOR ONLY $19.50 TERMS TO SUIT

OFFER ALSO GOOD FOR ADULTS

NO LONG LESSON CONTRACTS TO SIGN

OUR 60 YEARS in Business Guarantees You Complete Satisfaction

Open Evenings — Ludwig MUSIC HOUSE — 709 PINE ST.

See These Marvelous New Royal Portables at

FAMOUS-BARR CO. Ninth Floor

Operated by May Dept. Stores Co.—We Give and Redeem Eagle Stamps.

PAY only $1 a Week FOR A GENUINE ROYAL!



YES! Any Student can own a ROYAL PORTABLE

The Easy-Pay Plan is the answer . . . grand news for everyone who likes to write well *quickly!* A small down payment—and the Royal Portable of your choice is yours to use. Pay the balance on convenient monthly terms. Simple—inexpensive—and a speedy, sure way to win higher grades in school!



ROYAL PORTABLE *Standard* (left). With Touch Control, Finger Comfort Keys and many other exclusive Royal improvements. Only $49.50, cash*. Easy-Pay Plan . . . ONLY $1 A WEEK.

ROYAL PORTABLE *De Luxe* (right). With Permanent Quiet, Touch Control. Genuine office-model tabulator—the portable with *everything!* Only $62.50, cash*. Easy-Pay Plan . . . ONLY $1.25 A WEEK.



OWN A ROYAL AND YOU OWN THE BEST!



ROYAL PORTABLE *Junior* (left). Standard 4-bank keyboard and action. Exclusive Royal design and construction. Only $37.50, cash* Easy-Pay Plan . . . ONLY 75¢ A WEEK.

*Slightly higher on EASY-PAY PLAN

EFFECTIVE, APRIL 1st

All prices will be advanced as follows: Royal Portable De Luxe, $64.50; Standard, $54.50; Junior, $39.50. . . . Buy now!

FREE! Handsome, all-weather carrying case included at no extra cost; also course in Touch Typewriting.

EASIER THAN WRITING BY HAND

Think of it! On both the Royal Portable Standard and the De Luxe, you can instantly and visibly adapt the key tension to your own "touch." This amazing improvement, Touch Control—together with many others—is exclusive with the Royal.



LIBERAL TRADE-IN ALLOWANCE. If you already own a typewriter, give your dealer the make and serial number. You'll be surprised and pleased at the amount he'll allow you on the purchase of a new Royal Portable.

ROYAL

THE ONLY PORTABLE WITH TOUCH CONTROL

Trade-mark for key-tension device

Made and guaranteed by Royal, world's largest company devoted exclusively to the manufacture of typewriters. Factory: Hartford, Conn.

SEE YOUR NEAREST ROYAL DEALER —OR USE THE COUPON BELOW

Royal Typewriter Co., Inc., Dept. SP-3, 2 Park Avenue, New York City
Please tell me how I can own a genuine Royal Portable on Easy Payments.
Name
Street
City State

FLETCHER TYPEWRITER COMPANY

806 PINE — Liberal Allowance On Your Old Typewriter on Purchase of The New Royal Portable. — MA. 0843

SHOP AT MANNE'S TONIGHT—Open Till 9



TONIGHT and TOMORROW ONLY

NOT $200
NOT $150
NOT EVEN $100

But Only

Delivers "THIS" LIVING-ROOM SUITE $77

Crafted of FINE CHENILLE Tapestry

Bed-Davenport Slightly Higher in Price!

When you buy Manne furniture you know you're getting unquestioned "high quality"! This well designed suite, with graceful rolled arms . . . with thick resilient backs and buoyant balloon seat cushions is undoubtedly the finest! Sofa, choice of club or lounge chair and ottoman . . . specially priced. Be sure to see it . . . it's well worth a trip to Manne's!

MASTER MADE IN MANNE'S OWN FACTORY

Manne's 5615 Delmar

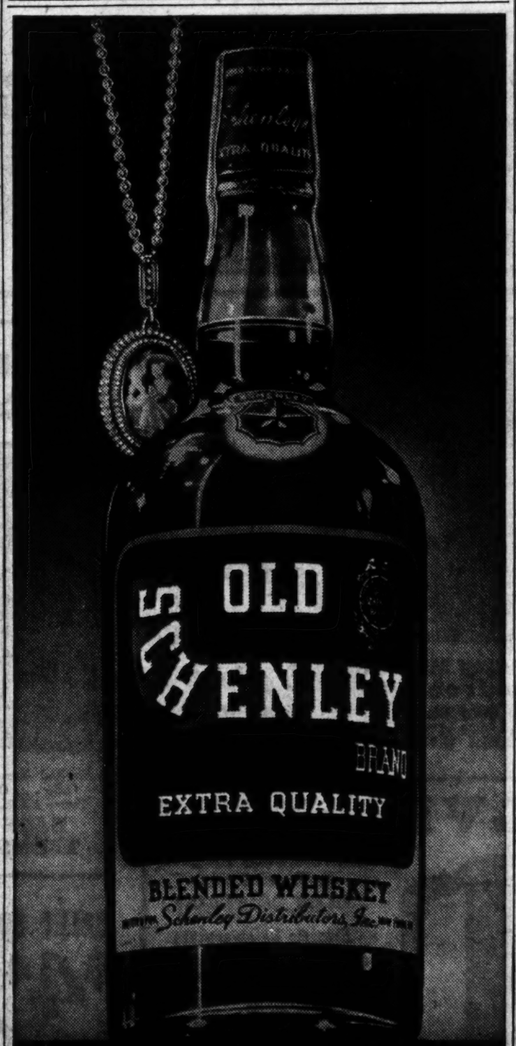
MANUFACTURERS and RETAILERS

SHOP TONIGHT TILL 9

Open Daily Till 9 P. M.—Saturday Till 10 P. M.

PHONE CAR. 6500 FOR FREE TAXI SERVICE

Unquestioned High Quality — The Basis of Manne's Success!



A GEM from Schenley's precious treasures!

Copyright 1937, Schenley Distributors, Inc., New York. OLD SCHENLEY BRAND EXTRA QUALITY BLENDED WHISKEY, 90 proof. 50% grain neutral spirits. The straight whiskies in this bottle are 4 years old. 50% straight whiskies in this bottle are 5 years old. 50% straight whiskies in this bottle are 6 years old. 50% straight whiskies 8 years old. 50% straight whiskies 9 years old.

PUBLICAN OFFICE HOLDERS RED AT NORRIS, TVA TOW

Officials Deny Politics Caus Dismissals and Transfers at Model Village.

Special to the Post-Dispatch.

KNOXVILLE, Tenn., March 1 The handful of employes of th Tennessee Valley Administration ded town of Norris, who vote publican last November, ha s reduced through dismissa transfers, and additional re ellions in Republican ranks ar ported, a check of the town ma ment disclosed yesterday.

The first policeman at Norri 52-year-old Tom Brachte laid off summarily Nov. 2 ister went to work Jan. 3, 193 ley B. Strunk, 57, the first po man at Norris town site, will b referred because of "unsatisfac y service." Strunk also bega k on Jan. 3, 1934. Clarenc was let out as a police off last fall. Tate Elliott, 44, wa

AT FRA

50¢ CHAIR AND ROCKER $13.75 Value $6.95 Both for



No Phone Orders!

FRA FURNITU 11th an

FRO EVERY A A Fine BEER



12 oz OF taste-t pa

THERE IS NO DRIN SUSTAINING AS GR

REPUBLICAN OFFICE HOLDERS FIRED AT NORRIS, TVA TOWN

Officials Deny Politics Caused Dismissals and Transfers at Model Village.

Special to the Post-Dispatch.

KNOXVILLE, Tenn., March 19. —The handful of employes of the Tennessee Valley Administration's model town of Norris, who voted Republican last November, has been reduced through dismissals and transfers, and additional reductions in Republican ranks are expected, a check of the town management disclosed yesterday.

The first policeman at Norris was laid off summarily Nov. 21. Brachter went to work Jan. 3, 1934. Sydney B. Strunk, 57, the first postman at Norris town site, will be transferred because of "unsatisfactory service." Strunk also began work on Jan. 3, 1934. Clarence Hill was let out as a police officer last fall. Tate Elliott, 44, was dismissed from the town maintenance crew Dec. 15. Eugene Stratten, 28, Norris Fire Department member, will be transferred.

The vote at the precinct where all persons at Norris cast their ballots was: Roosevelt, 384; Landon, 69.

Elliot said today that he was told before the November election that his "boss knew every man who was going to vote for Landon and was going to lay them off," adding: "On election day three special men laid off all day and went to Glenn Alpine (voting precinct for Norris) to see how the people voted." Elliott named these three men as a carpenter foreman, a postoffice employe and a member of the landscaping crew. T V A and Norris officials, however, denied that men had been fired or transferred because of political affiliations. J. B. Farris, Norris safety chief, said: "There was no politics in it. Why, I know the politics of only two men under me."

AT FRANKLIN

50¢ DOWN A CHAIR AND ROCKER 25¢ A WEEK

$13.75 Value $6.95 Both for



Choice of Colors!

Extremely well built. Large and roomy. A knock-out value for Saturday only!

No Phone Orders! None Sold to Dealers

FRANKLIN FURNITURE COMPANY

11th and FRANKLIN

$121,222,000 FOR FOUR U. S. DEPARTMENTS

House Committee's Recommendations for State, Justice, Commerce and Labor Units.

By the Associated Press.

WASHINGTON, March 19. — The House Appropriations Committee recommended appropriations totaling $121,222,000 today to finance the State, Justice, Commerce and Labor Departments for the fiscal year beginning July 1.

The total, making up the fourth major appropriation measure of the session, was $3,418,405 in excess of the amount made available for the current year but $3,067,887 below the sum recommended by the Budget Bureau.

In reporting the bill to the House, the committee said the increase was due wholly to additional sums required by the Labor Department for grants to states for children's aid under the Social Security program and contemplated improvements of the Air Commerce Bureau's aids to navigation.

The Bureau was authorized to spend $5,000,000 for modernizing existing aids and constructing new ones during the next two years. Only $3,000,000 of this amount was appropriated this year, but the Bureau was authorized to make contracts involving the additional $2,000,000.

Of the total appropriated, the Commerce Department gets $40,451,000; Justice, $39,425,000; Labor, $23,583,000, and State, $17,763,000,

State Department.

The committee said the State Department item did not represent truly the cost of operating that branch of Government because it included provisions for contributions by the Government to "all forms of international organizations, etc."

Deducting those outlays and reckoning receipts of the Department, the committee said, the net cost to the taxpayer of its operation was about $10,400,000.

Contrary to its usual custom of adhering strictly to recommendations of the Budget or reducing them, the committee approved $6,000,000 for the Federal Bureau of Investigation, an increase of $75,000 over the Budget's estimate. Asserting the hearings were "replete" with evidence of the tremendous increase of work the Bureau was called upon to perform, the committee said it had felt "impelled" to provide additional funds.

Another item in the Justice Department appropriation was $11,066,570 for maintenance of all Federal penal and correctional institutions, a reduction of approximately $2,472,000 from this year's figure.

More Fish Hatcheries.

What the committee termed the "most substantial changes effected in the entire bill" involved approval of an appropriation of $260,000 for completion of construction of fish hatcheries authorized in 1930 by the Jones-White Act. Twenty hatcheries were built under that law but 12 stations and two laboratories remain to be built and the committees recommended their completion in 1930-40.

"In the committee's mind," the report said, "these hatcheries are one of the cheapest and most productive investments that the Government has made."

'DISCRETIONARY' NEUTRALITY BILL PASSED BY HOUSE

Continued From Page One.

so-called "commodities section," which confers upon the President power to prohibit exportation to belligerent nations or factions of materials other than arms and munitions, such as copper, cotton and oil. According to the House bill, but not that of the Senate, this provision would operate "except under such limitations and exceptions as the President may prescribe." The distinction is a minor one, said Congressman McReynolds, and the House version should readily recommend itself to the Senate.

"Should Great Britain become involved in war," he proceeded, "and Canada assume the technical status of a belligerent, the Senate resolution would automatically apply to exports into Canada. No American citizen could cross with an automobile into Canada without first selling his automobile to a foreigner. No American citizen could cross into Canada with a handbag of toilet articles without first selling them to a foreigner. Tens of thousands of American citizens who own cottages or camps in Canada would have to spend their summers at home unless they could find it possible to divest themselves of all right, title and interest in any personal effects or household or camp equipment which they might wish to send or take with them into that country. I defy anyone to question that construction of the Senate bill.'

Amendments Adopted.

The Democratic majority of the House functioned with machine-like efficiency during yesterday's debate. All amendments proposed by the Foreign Affairs Committee were adopted. All others were flattened under the steam-roller. Two of the amendments enacted were considered important. To appease wide-spread opposition against establishing the "commodities section" as a permanent policy, an amendment, proposed by Representative James A. Shanley of Connecticut and indorsed by Chairman McReynolds, limited the operation of this provision two years, or until May 1, 1939.

Another section, extending the act's control to cases of foreign civil war, like that in Spain, and forbidding the solicitation of contributions for either faction, was changed by the addition of a provision that "nothing in this section shall be construed to prohibit the solicitation or collection of funds to be used for medical aid and assistance, or for food and clothing to relieve human suffering," when the agency involved is "not acting for or on behalf of such Government or political faction." This amendment would exempt from the act's ban non-partisan relief organizations like the Red Cross.

Yesterday's proceedings in the House amusingly proved that neutrality makes strange bedfellows. Motions to strike out the section relating to foreign civil wars were ardently supported by Congressman James W. Wadsworth of New York, squire of the Genesee Valley, and by Representative John T. Bernard, one of the so-called "wild men" from Minnesota. The difference was that Wadsworth is opposed to all embargos, while Bernard protested that the bill gave aid and comfort to Fascist aggressors. Both appealed to the sainted figures of Lafayette and Rochambeau as having intervened in a foreign civil war between Great Britain and the American colonies.

Close Vote on Peace Embargo.

Representative Hamilton Fish of New York, ranking Republican member of the Foreign Affairs Committee, proposed that the act's embargo on the export of arms and munitions should operate in time of peace as well as war. He won the unanimous support of the Farmer-Labor bloc, and also numerous recruits from the Democratic side. To how strong a sentiment this idea appealed was shown by the fact that it was rejected by only 27 votes.

Other amendments which went down to defeat were those of Congressman Rankin of Mississippi, who pleaded that neutrality could become effective only through the nationalization of munitions industries; and Representative Kvale of Minnesota, who urged that the measure be extended so as to control radio, public speeches and newspaper publications. Thus, the speaker urged, the dangerous weapon of propaganda would be forbidden to belligerent nations.

The 12 dissidents on the final vote included one Farmer-Laborite, Bernard; eight Republicans, Wadsworth and Bacon of New York; Tinkham and Edith Nourse Rogers of Massachusetts; Burdick of North Dakota; Dirksen and Mason of Illinois, and Robison of Kentucky; and three Democrats, Coffee of Washington, Ludlow of Indiana and O'Connell of Montana. Congressman Fish and 41 others abstained from voting.

LACY FAILS IN EFFORT TO BLOCK HIS TRIAL

State Supreme Court Refuses to Forbid His Disbarment Hearing.

By a Staff Correspondent of the Post-Dispatch.

JEFFERSON CITY, March 19.—The application of Verne R. C. Lacy, St. Louis criminal lawyer, for a writ of prohibition restraining the St. Louis Court of Appeals from hearing a disbarment suit filed against him was denied by the Supreme Court this afternoon after the court, en banc, had considered the arguments for 10 minutes.

The Court's action cleared the way for the opening in St. Louis Monday of a hearing before Special Commissioner Albert M. Spradling of Cape Girardeau on the disbarment suit filed by the Bar Committee for the Eighth (St. Louis) Judicial Circuit.

Lacy appeared before the Supreme Court in support of his application, which was based on the technical contention that the Court of Appeals was without jurisdiction.

The Bar Committee, represented by Paul M. Peterson of Columbia, and Franklin Reagan, Assistant Attorney-General, argued that, under the rules of the Supreme Court, as amended in April, 1935, the Court of Appeals had jurisdiction if the suit was filed there with the approval of the Supreme Court, as was the case in the Lacy suit.

Lacy alleged that the information was not filed by an individual member of the bar in good standing, but by a group or body acting as the Bar Committee. He charged also that the proceeding was an attempt to deprive him of a property right, the right to practice law, without due process of law.

The Bar Committee filed its suit for disbarment of Lacy in the Court of Appeals Nov. 2. It charged that Lacy, while acting as attorney for John LoLordo, administrator for the estate of a deceased brother, sold realty for the estate and failed to make a settlement, and that a final judgment for $10,978 continued to rest against him, unsatisfied. It charged also that Lacy, as attorney for Paul Richards, charged with kidnaping for ransom, promised and paid a sum of money to a juror, Edward L. Anna, for voting for Richards' acquittal; that Lacy induced Henry West, a Negro courthouse employe, to furnish him copies of jury lists which were confidential; and that Lacy, after Paul Richards was disbarred by the Supreme Court, associated Richards with him in law practice.

State Working Hours Bill Passed.

JEFFERSON CITY, March 19.—Working hours of employes of State eleemosynary institutions would be reduced from 12 to eight hours a day under a measure passed by the House late yesterday and sent to the Senate. Dr. J. A. Gray of Atchison County, a Republican, assailed the measure, saying the eleemosynary institutions' payrolls would be increased $395,000 for the next two years under it. He estimated 412 additional employes would have to be hired.

HULL FOR NEUTRALITY ON PRACTICAL BASIS

His Testimony Advising U. S. Against "Storm Cellar" Idea, Made Public.

By the Associated Press.

WASHINGTON, March 19.—A tatement by Secretary of State Hull that America should not attempt to go into a "storm cellar" of neutrality in event of war abroad appeared today in the record of hearings before the House Appropriations subcommittee.

"I think," the Secretary said, "that we should preserve none of those war-breeding dangers in the way of neutral rights that we have been exercising and which have got us into serious trouble.

"But that does not mean that in case of war we must look for a storm cellar somewhere and abandon all neutral rights, which may be and have been violated by belligerents over a period of centuries, thereby allowing such rights to be destroyed.

"If we do that, the next thing we know the belligerents would be ordering us around as though we were menials."

Testimony Just Given Out.

The Secretary's testimony was made public when the next year's appropriation for the State Department was recommended to the House.

Discussing neutrality, he said that "we must take a broad view of the situation and maintain neutrality as far as practical, but let us not delude ourselves with the idea that it is a sure guarantee of keeping out of war. It only goes so far."

Speaking of the reciprocal trade agreement program which he has fostered, Hull said he thought there was a steadily growing disposition among other countries "to join in this movement in place of one which they know will prove utterly disastrous.

"Otherwise," he said, "if a military catastrophe does not occur within another year or so, it is almost inevitable that there may be an economic catastrophe and the one is nearly as bad in its effect on us as the other."

Nations Drifting Apart.

Contending the program was sufficiently elastic to deal with "basic difficulties," Hull said it would lead to consideration of "such concurrent problems as a truce in armaments."

With reference to international relationships, the Secretary said conditions in recent years have been more "chaotic" than formerly.

"Many worth-while international relationships have been neglected, flouted or abandoned," he said. "There has been a tendency among nations to drift apart and into conditions of less mutual understanding, less real, friendliness toward each other, and less effort to co-operate for common progress."

He commended the inter-American Peace Conference in Buenos Aires in December to th attntion of European statesmen.

MUNICIPAL DRAFTSMAN DIES

Lee Roy Gumersell, 42, Succumbs to Pneumonia.

Lee Roy Gumersell, a draftsman for the special tax section of the Board of Public Service, died yesterday of pneumonia at Josephine Heitkamp Hospital. He was 42 years old and lived at 4921 Finkman avenue.

Before his employment by the city four years ago, he worked in the valuation department of the Frisco Railroad, and as a draftsman for the Missouri Pacific. His wife, two sons, and two sisters survive. Funeral services will be held Monday at 9 a. m. at Our Lady of Sorrows Church, Kingshighway boulevard and Rhodes avenue, with burial in Calvary Cemetery.

Two-Year Sentence in Theater Fire.

By the Associated Press.

CASSVILLE, Mo., March 19.—A jury here convicted Elza Arnold, 26 years old, Springfield dry cleaner, of arson and he was sentenced Wednesday to two years in prison. The charge was filed in connection with a theater fire last Dec. 26. Authorities said Dorman Sisk, 21, of Springfield, also accused, pleaded guilty, but sentence was deferred.

Unmistakable RELIEF FOR COUGHS

Don't just "hope" you'll get relief from that cough. Take Piso's and get relief that's real. Piso's action begins at once—soothing your throat, relaxing your cough impulse. Piso's works internally, also, to help nature loosen phlegm congestion; clear air passages. For coughs due to colds, take Piso's (pie-so's). In bottles.



PISO'S 35¢ 60¢

PATRONIZE A ST. LOUIS INSTITUTION

RE-TIRE Now!

STAR SQUARE Offers NATIONALLY-KNOWN First Quality Tires AT PRICES THAT DEFY COMPETITION. With Tire Prices Steadily Advancing, You Cannot Afford to Miss This Tire-Buying Opportunity. BUY NOW AND SAVE!



BRUNSWICK TIRES are guaranteed for the life of the Tire regardless of age, AGAINST defects in material and workmanship.

BRUNSWICK STANDARD TIRES

Size	List Price	Our Sale Price
4.50-20	$ 9.10	$6.46
4.50-21	9.50	6.80
4.75-19	10.00	6.98
5.00-19	10.75	7.59
5.00-20	11.15	7.95
5.25-17	11.55	8.10
5.25-18	12.00	8.59
5.50-17	12.15	8.95
5.50-18	13.50	9.45
5.50-19	13.75	9.72
6.00-16	14.65	9.95
6.00-17	14.85	10.45

OTHER SIZES IN PROPORTION



SUPREME 100% PURE PENNSYLVANIA OIL

2 GAL. Sealed Can 98¢ (TAX PAID)

5-Gallon (Bulk) — $1.98

5-Gallon Sealed Can $2.19

1937 GENERAL 5-Tube Long Short Wave RADIO $9.75 COMPLETE $22 VALUE



PULLMAN R MOTOR OIL

MILEAGE GAUGED TO YOUR MOTOR

SAVE UP TO 25% ON GAS, OIL and REPAIRS

CONTAINS OIL FLOAT COLLOIDAL GRAPHITE REDUCES FRICTION AND MOTOR WEAR

NEW POWER INCREASED MILEAGE

Change to PULLMAN R GRAPHITED MOTOR OIL TO-DAY—Better PERFORMANCE Tomorrow.

2500-Mile Service $1.49 2-Gal. Sealed Can (TAX PAID)



$39.95 MOTOROLA AUTO RADIO MODEL 50 $27.95



18-Month Hi-Capacity BATTERIES

39-PLATE For Medium Cars $4.49 Exchange Price

45-PLATE For Large Cars $5.45 Exchange Price

FREE PARKING LOT, REAR DOWNTOWN STORE, 1129 LOCUST

Avoid starting worries. Get a dependable Star Square Hi-Capacity Battery, and rest assured your starting worries are over.

These Batteries Exceed S. A. E. Specifications

Easy CREDIT TERMS

STAR STORES SQUARE

A ST. LOUIS INSTITUTION

DOWNTOWN STORE, 1129 LOCUST — CEntral 5020

5632 GRAVOIS 7287 MANCHESTER 20TH & LOCUST

4949 DELMAR 4240 MANCHESTER 2731 SHEROKEE

5025 EASTON 5925 W. FLORISSANT 3028 N. GRAND

OPEN EVENINGS TILL 9

I NEVER DREAMED I COULD LOOK SO Attractive

OUR 39th YEAR



Freund's Personality GLASSES

ARE FITTED TO YOUR FEATURES TO IMPROVE YOUR BEAUTY!

2 DOCTORS

DR. N. SCHEAR

DR. V. H. WEHMUELLER

OPTOMETRISTS — OPTICIANS

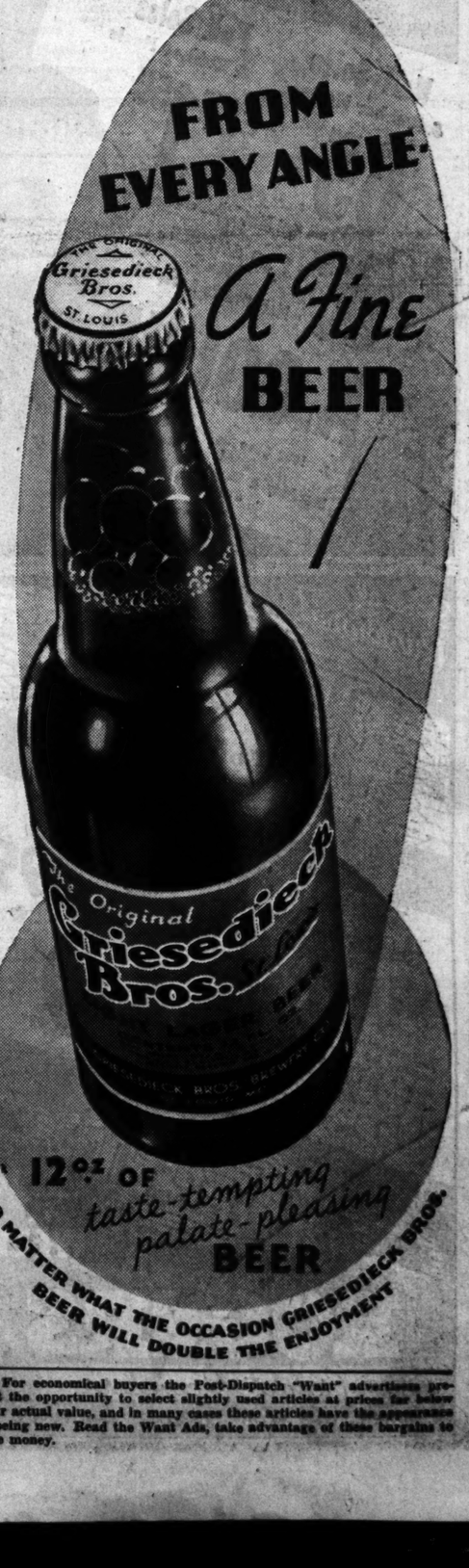
PAY ONLY 50¢ A WEEK

GLASSES ON CREDIT

OLD RELIABLE Freund's

314 N. 6th St.





ROYAL PORTABLE Standard (left). With Touch Control, Finger Comfort Keys and many other exclusive Royal improvements. Only $49.50, cash*. Easy-Pay Plan... ONLY $1 A WEEK.

ROYAL PORTABLE Junior (left). Standard 4-bank keyboard and action. Exclusive Royal design and construction. Only $37.50, cash.* Easy-Pay Plan . . . ONLY 75¢ A WEEK.

EFFECTIVE, APRIL 1st

All prices will be advanced as follows: Royal Portable De Luxe, $64.50; Standard, $54.50; Junior, $39.50. . . . Buy now!

FREE! Handsome, all-weather carrying case included at no extra cost; also course in Touch Typewriting.

...RAL TRADE-IN AL-...ANCE. If you already own a typewriter, give your dealer the make and serial number. You'll be surprised and pleased at the amount he'll allow you on the purchase of a new Royal Portable.

...AL

...UR NEAREST ROYAL DEALER ...USE THE COUPON BELOW

Typewriter Co., Inc., Dept. ... Avenue, New York City ... tell me how I can own a ... Royal Portable on Easy Pay...

TYPEWRITER COMPANY

...r Old The MA. 0843

For economical buyers the Post-Dispatch "Want" advertisements present the opportunity to select slightly used articles at prices far below their actual value, and in many cases these articles have the appearance of being new. Read the Want Ads, take advantage of these bargains to save money.

ST. LOUIS SAFETY COUNCIL BESTOWS AWARDS ON 40

Accidents Involving Commercial Vehicles Reduced 80 Per Cent Since 1929.

Twenty-one industrial firms and 19 companies operating fleets of vehicles received safety awards today from the St. Louis Safety Council at the Mayfair Hotel.

The number of accidents by commercial vehicles in the 100,000 hours has been reduced from 49.5 in 1929 to 10.1 today, or about 80 per cent, Edwin A. Kayser, president of the Safety Council, said. During the same period, industrial accidents have been reduced about 33 per cent. In 1929 there were 19.25 accidents a million man-hours among the 93 competing industries. The figure is now 12.8.

C. Hager & Sons Hinge Manufacturing Co., 2447 De Kalb street, received a special trophy for having the best industrial record in the city. Other firms which received silver plaques are: Aluminum Ore Co., American Optical Co., Carr-Trombley Manufacturing Co., Concordia Publishing House, Eagle-Picher Lead Co., Missouri Portland Cement Co. plant, Pedigo Co., Pullman Co., Ralston Purina Co., Elevator "B," Union Electric Land & Development Co. and Western Electric Co.

Firms operating commercial fleets which had low accident records also received silver plaques. They are: Scruggs-Vandervoort-Barney Dry Goods Co., Dyer-O'Hare Hauling Co., Lantz Bros. Baking Co., Standard Oil Co., Laclede Gas Light Co., Liggett & Myers Tobacco Co. and St. Louis Dairy Co. The three with best records, Liggett & Myers, Dyer-O'Hare and Laclede Gas, received additional silver trophies.

New Exalted Ruler of the Elks.

Oliver F. Ash Jr., 7621 Shirley drive, Clayton, was elected exalted ruler of the St. Louis Lodge of the Elks Club last night, succeeding Otto H. Rottmann, who was named an alternate delegate to the coming Grand Lodge convention. Ash defeated Henry J. Borgmann.

World's Fastest Cruiser in Trial Test



SOUTHAMPTON of British Navy off the Isle of Arran, Scotland. The cruiser was built by the same shipwrights who constructed the liner Queen Mary.

OIL FIRMS TO OPPOSE C I O IN EAST TEXAS

Operators Prepare for Active Fight Against John L. Lewis' Organizers.

By the Associated Press.

KILGORE, Tex., March 18.—Active opposition awaits John L. Lewis' campaign to organize the East Texas oil field, world's largest. Major companies and independent operators, contractors and many workers are against his forthcoming drive to unionize the oil industry as a Committee for Industrial Organization affiliate.

Immediately after the executive committee meeting of the International Oil Field, Gas Well and Refinery Workers' Union at Houston, April 5, Lewis' organizers will start canvassing the field for members. Five thousand workers are on their rolls now, say East Texas union leaders, who predict the field will have a 20,000 membership by June.

J. J. Jenkins, veteran drilling contractor, who said he was voicing sentiment of the field's five biggest contractors, commented:

"We don't plan to negotiate with them at all. Workers will be automatically fired when they join the union. This is one place where a sit-down strike can amount to exactly nothing.

"We'll just haul in our rigs and stack them up. We can all get along quite a spell without them. I'm afraid, however, the workers couldn't afford to miss many weekly pay checks. They realize they can't get along without working.

"Instead of a Christmas bonus, contractors raised drillers' pay to $6 and $11 a day. They work eight hours. Those wages and hours are better than what we understand they would ask if they walked out."

Sam Ross, president of the East Texas Oil Landowners Association, said:

"Most of the laborers are against it. They are all organized and getting along nicely. They are satisfied with wages and living conditions. Many of them have told me they wouldn't bite the hand that feeds them."

Frank Phillips, president of the Phillips Petroleum Co. recently said before the American Petroleum Institute that "threats of forming oil unions are far-fetched, unnecessary and not justified."

CHARGES DICKMANN BOOKLET BREAKS LAW

Charles J. Dolan Says Cost Exceeds Amount Permitted Under Corrupt Practices Act.

Charles J. Dolan, former Associate City Counselor, the Republican nominee for Seventeenth Ward Alderman, has charged at campaign meetings that the elaborate pamphlet telling of accomplishments claimed for Mayor Dickmann's administration, which was distributed this week, violated the State Corrupt Practices Act. It was announced at City Hall that the booklet and its distribution cost $9000, raised by "private subscription."

Dolan declared the act was violated by expenditure of a sum larger than permitted. Section 10,481 of the Revised Statutes limits a candidate for municipal office to a specified maximum campaign expenditure based on the number of registered voters, so that the maximum which can legally be spent for any one candidate in the current campaign is about $5120, according to Dolan.

He added that section 10,485 provided that a city official might be removed from office in an action by the Attorney-General if it appeared that any committee or organization spent money in his behalf in excess of the amount permissible under the Corrupt Practices Act.

"This is no mere technical objection," he added, "the purpose of the act being to prevent a wealthy candidate supported by wealthy interests from acquiring any unfair advantage."

The 14 Republican nominees for Aldermen, to represent the odd-numbered wards, have agreed on a campaign of personal canvasses of their home territory, in addition to the customary appearances at mass meetings where the major time is devoted to other speakers. Each nominee will endeavor to meet as many voters as possible in his own ward and in the next even-numbered ward.

Talking over their plans, the nominees have found out a few personal facts, for example: H. Gottlieb Buchholz, Thirteenth Ward, speaks eight languages; Henry Bauman, Ninth, has the largest family, seven sons and a daughter; William A. Zander, Twenty-third, is the youngest, being 25 years old, and Louis Comerford, Third, is the bachelor of the group.

A Republican meeting will be held tonight at headquarters of the Sixth Ward organization, 2621 Lawton boulevard.

ANDREW H. M'CREERY PLEADS GUILTY OF DRUNKEN DRIVING

Broker Fined $100 by Judge O'Malley; Care Based on Accident Last Oct. 18.

Andrew H. McCreery, 47-year-old broker and well known squash and golf player, who lives at 3841 Westminster place, pleaded guilty of driving while intoxicated before Circuit Judge Frank C. O'Malley today and was fined $100 and costs.

He was arrested Oct. 18, 1936, after his car struck one driven by Miss Catherine Petrie, 16, a student, 3213 Olive street, in the 4100 block of McPherson avenue. Miss Petrie told police she stopped at the curb when she saw McCreery's car zigzagging toward her, but could not avoid being hit.

McCreery won the squash tennis championship of St. Louis in 1923 and 1924. He played on the baseball and hockey teams when he attended Yale University, and formerly took part in amateur golf tournaments here.

Teachers to Meet in Joplin.

SPRINGFIELD, Ill., March 19.—The Southwest Missouri Teachers' Association 1937 convention will be held in Joplin, Paul Marshall, chairman of the Executive Committee, has announced. The three-day convention will open Oct. 22. The meeting was held in Springfield last year, in Joplin in 1935.

NEW COAL BILL AS VIEWED BY MISSOURI CONGRESSMAN

Representative Duncan of St. Joseph Thinks Measure May Stop Price Cutting.

By the Associated Press.

WASHINGTON, March 19.—Representative Richard M. Duncan of St. Joseph, Mo., thinks the Guffey-Vinson bill, recently passed by the House and apparently certain of Senate approval, will help bring "cut-rate producers" of the Middle West under the code to escape the penalty of tax of 19½ per cent.

Duncan told the House during debate on the measure that he did not regard the tax as large enough, but said it "will aid materially." The Missourian is a member of the Ways and Means Committee which reported the bill to the House with its approval.

He told the House Missouri has approximately 1299 coal mines and "there are men today in that State digging coal for $1 a day, and the coal is being sold from the mines for 75 cents a ton."

To Fill Husband's Teaching Post.

Special to the Post-Dispatch.

CARBONDALE, Ill., March 19.—Mrs. Charles N. Neely Jr. will replace her husband, who died recently, in the English department of Southern Illinois Normal University here. Mrs. Neely as Miss Julia Jonas, was a teacher in the English department for several years. She will take up her duties the second week of the spring term.

Shaving Oddities

BEARDED PRIESTESS!
Whenever calamity menaced the town of Halicarnassus, legend has it that a long beard grew suddenly on the chin of the temple priestess. Avoid shaving calamity by using Gem Micromatic Blades stropped 4840 times!





BLADE VIGILANTES!
Every Gem Blade is carefully examined by vigilant, keen-eyed inspectors, scientifically equipped. No flaw can get by. Gem guarantees each blade to have a perfect shaving edge!

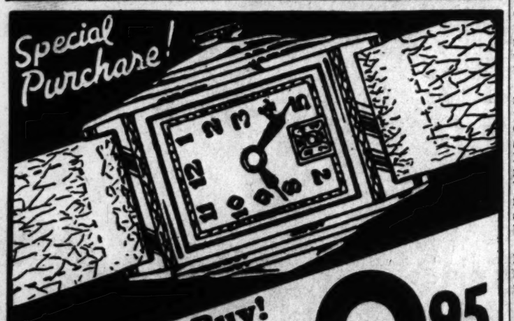


GEM MICROMATIC Blades

Half Soles & Rubber Heels 65c
Full Soles & Rubber Heels $1.50
Two Must Bring This Ad With Shoes for These Special Prices
10 SHINES FREE
Mail Orders Accepted
A. GOLUB
1002 Olive Grand & Gravois
Broadway & Market Grand & Olive
411 N. 9th
415 N. Broadway



Special Purchase!



What a Buy!
Regular $17.95 Wrist WATCHES $8.95
FOR MEN OR WOMEN
A fortunate purchase brings a limited number of these fine wrist watches from a celebrated maker. The regular price is $17.95 . . . so if you need a watch or want one for a gift, by all means come to Rogers.
50c A WEEK



50¢ a WEEK
ROGERS
Credit Jewelers
302 NORTH 6th ST. One Door North of Olive Opposite Famous-Barr



Leading the Easter Parade!
FOR REAL VALUE
SUITS AND TOPCOATS
New EASTER SUITS With Two Trousers $22.50
All Wool Worsted All Styles
$7.50
$10
$12.50
NEW SUITS $15.00 Up
DUNN'S
64 Years at 912-916 FRANKLIN



Do This, Mother,
FOR YOUR CHILD'S COLD
Tonight -- before he's tucked in bed -- rub his chest and throat with Penetro, then apply hot cloth. Penetro has a base of mutton suet plus 113% to 227% more medication than any other nationally sold cold salve. Thus Penetro, because of its strong medication, eases tight congestion and brings comfort and relaxation. Its aromatic vapors help to open up the nasal passages and soothe the inflamed area. Ask your druggist for stainless, snow-white Penetro. 25c, 35c, 60c, and $1 jars. For free sample write Penetro, Dept. S-41, Memphis, Tenn.



MT. AUBURN MARKET
6128 EASTON AVE.—WELLSTON

STEAK Sirloin Tenderloin Porterhouse 18c lb. | BEEF Boneless Shoulder or Rib— 18c lb.
VEAL Breast, Shoulder, Lb. 9c | BEEF Short Rib, Flank, Lb. 10c | VEAL Loin Leg, Lb. 13c
CHUCK ROAST lb. 11c | CHUCK Center Cut lb. 13c
EGGS Strictly Fresh, Doz. 25c | BUTTER Fresh Churned, Lb. 36c
CREAM CHEESE, Lb. 20c | EGG DYE 10c
COFFEE Fresh Roasted Santos lb. 17c, 3 lbs. 49c
SUGAR Pure Granulated 10 Pound Limit 10 Lbs. 50c
CORN, No. 2 Can 3 for 28c | SLICED PINEAPPLE, No. 2 Can 15c
JELL POWDER 3 Boxes 14c | SALT, 1½-Lb. Box 3 for 10c
MUSTARD, Plain or Horseradish, Quart Jar 10c
PILLSBURY FLOUR, 10-Lb. Bag 48c | MATCHES 6 Large Boxes 19c
100 PROOF YEAR-OLD WHISKEY Quart $1.25, Pint 65c
90 PROOF YEAR-OLD WHISKEY Quart $1.19, Pint 60c
TWO-YEAR-OLD WHISKEY Quart $1.49, Pint 75c
BEER—3% 24 Bottles, $1.35, 6-Bottle Carton, 39c
KEG 3% BEER $1.99 | GIN Fifth 79c
ROCK AND RYE Pint 59c | SLOE GIN 85c
IMPORTED RUM, Fifth $1.89 | JAMAICA RUM, Bottle $1.19
CHOCOLATE MARSHMALLOW EGGS—Original box 49c
BREAD, Sliced, Pan 5c | CREAM BREAD 5c
LAYER CAKE, Iced, Each 25c | STOLLERS or Caramel Rolls 10c
POTATOES 10 Lbs. 20c | EGG PLANT 3 for 10c
BANANAS 3 Lbs. 10c | CELERY 3 Stalks 10c
PARSNIPS 4 Lbs. 5c | RED CABBAGE lb. 1c
SHELLED POPCORN Lb. 5c | CAULIFLOWER Head 10c
TEXAS GRAPEFRUIT, 54 size, 2 for 5c | PARSLEY Bunch 3c
LEMONS Doz. 10c | RUTABAGAS Lb. 2c
Spinach Lb. 5c

UNION-MAY-STERN'S EXCHANGE STORES
Studio Couches As Low as $6.95
9x12 Rugs As Low as $4.95
Living-Room Suites, as Low as $6.95
Refrigerators As Low as $3.95
Metal Beds As Low as $1.00
Davenettes As Low as $1.95
Comb'n Ranges As Low as $19.95
Breakfast Sets 5-Piece, As Low as $4.95
Gas Ranges As Low as $4.95
Radios As Low as $9.95
Day-Beds As Low as $1.95
COMPLETE ROOM OUTFITS $36.95



All Stores Open Every Nite Till 9
UNION-MAY-STERN EXCHANGE STORES
Vandeventer & Olive Sarah & Chouteau 206 N. 12th St. 616-18 Franklin Ave.

WHITE ROSE DE LUXE 2½ yrs. old STRAIGHT WHISKEY Quart $1.75 89c Pt.
The New Yorker
915 WASHINGTON AVE. 5911 EASTON AVE.
WELL-KNOWN BRANDS SLOE OR DRY GIN FIFTH 89c
1 YEAR OLD Straight Barrel WHISKEY Heavy bodied rich mellow flavor, economical. New Yorker Special
Straight Barrel Whiskey GALLON $4.25
1.14 QT.
EASTER SPECIAL CORDIALS Cherry, Apricot Blackberry Reg. $1.85 Val. 99c FIFTH
EASTER SPECIAL IMPORTED SCOTCH A Well-Known Brand Reg. $2.95 Val. $1.98 FIFTH
AGED CALIFORNIA WINES
ONE GALLON AGED CALIFORNIA WINE Gal. $1.25
1.25 Gal.
½ Gal. 70c
• Port • Sherry • Tokay • Muscatel • Angelica
DRINK DINE DANCE
Enjoy our fine liquor and tasty food and dance to the swing music of The New Yorker Syncopators.
NO COVER OR MINIMUM CHARGE AT ANY TIME—DANCING NIGHTLY

NBC Red Network
Spelling Bee
(Originating in the Studio of KSD)
Between Groups of 15 Men and Women from
Missouri University, Columbia, Mo.
and
William and Mary College,
Williamsburg, Va.
Will be Broadcast by
K S D
Collaborating with Station WRC, Washington, D. C.
Saturday, March 20
From 3:30 to 4:30 p. m.
St. Louis Time
The participants from Missouri University will be in the Studio of KSD and those from Washington, D. C. in the Studio of WRC during the broadcasting.

Use 3 and 6 Time Want Ads at LOWER RATES Per Line. Call MAIN 1-1-1-1 for an Adtaker

REMMERS SAYS MAYOR VIOLATES CIVIL SERVICE

Efficiency Board Turned Into Democratic Employment Office, Republican Candidate Charges.

POINTS TO SUICIDE OF DISMISSED MEN

Their "Blood Upon City Hall Steps," He Declares in Speech; Dickmann "Cold Blooded Politician."

The Efficiency Board, established to administer the municipal civil service, has "degenerated to a Democratic City Committee employment office" under Mayor Dickmann, it was charged by Oliver T. Remmers, Republican nominee for Mayor, in a campaign address last night. He spoke in the Third Ward, at 1300 Benton street.

Dickmann has ignored the Charter and violated his oath of office, by which he swore he would be influenced only by consideration of fitness in appointment and discharge of city employes and officers, Remmers declared. The claim by Dickmann of faithful adherence to all provisions of the Charter was called false by Remmers.

Vacancies in the Fire Department, the Republican candidate continued, were divided proportionately among members of the Democratic City Committee and the names of applicants recommended by the committee were sent to the Efficiency Board examiner "with instructions that they are to appear on the eligible list." Remmers added: "Unless a candidate has the backing of a member of the committee, it is futile for him to take any examination under the Efficiency Board."

Thirteen men thrown out of employment by the city when Democrats were substituted for Republicans after Dickmann took office in April, 1933, committed suicide, Remmers asserted. Records have shown that eight discharged Republican city employes ended their lives during 1933, and others later.

"So-Called Republican."

While the Charter provides that not more than two of the three members of the Efficiency Board shall be adherents of the same political party, all three members are personal friends of Dickmann and supported him in his original campaign for Mayor, said Remmers. "The so-called Republican member, Philo Young, has a son working as an employe of the Health Department under the control of the administration," Remmers declared. The Democratic members are Maurice J. Cassidy, chairman, and Harold J. Wrape.

"The Charter provides," Remmers went on, "that no person in the classified service of the city shall be discharged or in any way discriminated against because of his political opinions or affiliations. No sooner had the present Mayor assumed office than he proceeded to show his contempt for these solemn Charter provisions which he had sworn to support by ordering the discharge of the great bulk of the employes of the city holding positions at the City Hall.

"This was done for purely political and mercenary reasons. In fact, the Mayor boasted that he was glad Market street had been widened so that it would be wide enough to contain faithful employes of the city on their way out of the City Hall.

"Most of these persons had been in the service for 20 years and many of them were Democrats. Practically all had given the best years of their lives in the service of the city. It was to protect such employes that the Charter provided that no person should be discharged for political reasons. Yet all of these employes were discharged without examination, without investigation, without any effort to determine their fitness or unfitness, and solely because they had served under previous administrations and therefore had to be retired to make way for the present Mayor's horde of job seekers.

"Were Expert in Service."

"It made no difference to the present Mayor that many of these employes were along in years, had become expert in their service to the city and knew no other occupation. It made no difference to him that a city employe, no matter how efficient and talented he might be, had but a limited field within which to seek re-employment. It made no difference to the present Mayor that he was condemning these men and their families to distress and destitution.

"His personal henchmen had to be rewarded, and his political machine had to be built, even though it had to be upon a foundation of human suffering and despair. The outcome could have been foreseen. Thirteen of the men thus thrown out of office, men who had thought that they were protected by the solemn provisions of the Charter, ended their lives by suicide.

"The blood of these men is upon the City Hall steps. If the present Mayor had kept his oath; if he had protected those men in their employment, as he solemnly swore that he would do; if he had inquired into their fitness before firing them, most, if not all of them, would be alive today.

"Incompetent Crew."

"In his haste to put his inexperienced and incompetent crew on the payroll, the present Mayor could not wait even to go through the formality of obtaining the approval of the Efficiency Board as required by the Charter. The orderly process prescribed by the Charter, which the present Mayor swore that he would follow, required open competitive examination and tests, with public notice thereof, to determine the relative fitness of applicants for positions in the classified service.

"He did not even have the decency to wait until his newly created political Efficiency Board had had an opportunity to pass upon their fitness. In three months he was able to boast that he had replaced 3000 employes with 3000 of his henchmen, not one of whom had taken an Efficiency Board examination as required by the Charter.

"Callous and Cynical."

"Having made these initial appointments with callous and cynical disregard of the fundamental law of the city, his next step was to assure the permanency of his political machine by bombing the Efficiency Board to his will.

"Under the present Mayor's administration the Efficiency Board has ceased to function. Examinations still are conducted and young men and women are invited to take them in the expectation that if they pass with credit they will be appointed to positions. These examinations are a cruel hoax. The whole proceeding is a mockery and a delusion.

"The record of the present administration in the matter of civil service is depressing and discouraging, one calculated to bring shame to the cheeks of honest Democrats and independents who voted for the present Mayor four years ago. It is a record that reveals the present Mayor as a cruel, selfish, cold-blooded and scheming politician bent solely upon the advancement of his personal political fortunes, utterly devoid of any understanding of or sympathy for human rights and human needs."

Color Guard of the "Old Contemptibles"



LEADERS of London detachment of first British expeditionary force in 1914, entering St. Paul's Cathedral, London, to attend services in their honor.

E. ST. LOUIS DRIVER ROBBED

Forced to Give Money-Changer and $10 to Armed Man.

A man who drew a revolver on entering an East St. Louis City Lines bus at Sixty-seventh and State streets last night robbed D. O. Gregory, the driver, of his money changer containing about $10. Gregory told police the man fled in an automobile parked across the street and driven by a woman.

JIM, 'WONDER DOG' OF SEDALIA, DIES

English Setter Seemed to Have Ability to Know His Master's Thoughts.

Special to the Post-Dispatch.

MARSHALL, Mo., March 19.—Jim, "the wonder dog," is dead, and the mystery of his uncanny "mind-reading," unsolved while he lived, is a mystery still. Sam H. Van Arsdale of Sedalia, his owner, could not explain it and never found anybody who could.

Jim, an English setter, 12 years old, died yesterday near Warsaw, while on a fishing trip with his master. The dog's body is being embalmed.

Van Arsdale, who had owned Jim since he was a six-weeks-old pup, did not discover until the dog was three years old the strange ability that enabled him to pick out and indicate any object upon which his master's attention was fixed, and to apparently read English and shorthand and understand commands in tongues unintelligible to his master.

Here are some of the things that Jim did: He would go on a parking lot or along a street and select a car of any particular make his master told him to select. He would pick out the license numbers, tags of various states or cars of any color designated. He would walk up to a group of men and single out the one wearing a tan suit or a gray hat. On being shown a slip of paper on which a name had been written go and find the person who had written the name, placing a paw on the person, as was his manner of identifying persons or things in all of his tests.

Once Van Arsdale took the dog with him on a visit to his old home at West Plains, Mo., and had Jim perform for a group of his friends. A young woman said she thought it was phoney. Van Arsdale said: "Jim, where do you see the word 'Photoplay'?" The dog walked to a show window and put his paw on a copy of a magazine so named. The young woman was still unconvinced. Van Arsdale said: "Jim, there's a young woman in this crowd who thinks you are a fake. What do you think of her?"

Jim walked up to the young woman and gave a low growl.

Identified Canned Goods.

Accompanied by Van Arsdale he would enter a grocery and obey his master's command to select from a row of cans the tomatoes, the corn, the peas. He would designate a basket of apples, a bunch of bananas, a jar of pickles, a sack of potatoes or anything else. He would do the same thing in a hardware store, a furniture store or any other kind of store.

Van Arsdale has always denied that he used signals, nobody ever caught him at it. He was never able to teach Jim the ordinary tricks that dogs perform. Scientists examined Jim and college classes in psychology observed him without being able to suggest an explanation. Van Arsdale has no knowledge of telepathy or psychology. All that he knows is that the dog seemed to understand what he was thinking about. Jim would never work for anybody else, not even for Mrs. Van Arsdale.

Van Arsdale exhibited Jim at the Chicago Exposition of Progress and at other places but never commercialized him, although he had offers for vaudeville engagements.

DAVENPORT, IA. BARS TRAILERS

No Camps Will Be Allowed in City Limits, Police Announce.

ROCK ISLAND, Ill., March 19.—Operators of tourist trailer camps on this side of the Mississippi River anticipate a rush of business following an order issued by Police Chief Sam Kelley of Davenport, Ia., instructing officers to inform trailer residents that a Davenport city ordinance forbids them establishing residence there.

One proprietor of a trailer camp just outside the Davenport city limits placed an advertisement in newspapers that trailer residents would be welcomed at his grounds.

PHILIPPINE FREEDOM BY 1939 AGREED ON

Administration Leaders and Quezon to Ask Congress to Move Up Date.

By the Associated Press.

WASHINGTON, March 19. — In the face of commonwealth President Manuel Quezon's prediction that legislation to advance the date for Philippine independence would be proposed at the opening of the next Congress, one administration official said today there was no final commitment at yesterday's conference between Quezon and the inter-departmental Committee.

"It was agreed," he said, "that a joint committee of experts, which will study trade relations would be expected in making its recommendations to consider what bearing early independence would have on a program of economic adjustment."

Another agreement set forth in a joint statement by Quezon and Francis B. Sayre, Assistant Secretary of State, was that the existing Philippine-American trade relations should terminate "at the earliest practicable date."

The recommendation for advancing Philippine independence, by which the commonwealth would attain that state in 1938 or 1939 instead of 1946, expedited preparations for the island's military defense.

Aids of Quezon said Major General Douglas MacArthur, Field Marshal of the Philippine Army, would return to Manila possibly next month to hasten development of defense forces.

MacArthur set out in 1935 to make invasion of the islands "too expensive" for any enemy. He aimed to create a force of 20,000 professionals and 400,000 trained reserves by 1946.

Although Rear Admiral William G. Leahy, chief of naval operations, attended yesterday's conference, Quezon said the maintenance of United States naval bases in the islands "was not mentioned."

Conferees said a reciprocal trade agreement was contemplated to provide for commercial relations after independence, but added that Philippine sugar, cocoanut oil and other products would be on a non-preferential basis. These products now enter the United States without duty.

"It was agreed," a joint statement read, "that the preferential trade relations between the United States and the Philippines are to be terminated at the earliest practicable date consistent with affording the Philippines a reasonable opportunity to adjust their national economy.

"Thereafter, it is contemplated that trade relations between the two countries will be regulated in accordance with a reciprocal trade agreement on a non-preferential basis."

REFUSES TO QUASH SUIT TO DISBAR WILFRED JONES

Judge Denies Motion Mailed From Jail by Muench Baby Broker.

Wilfred Jones, lawyer, under 10-year penitentiary sentence for his part in the Muench baby hoax mail fraud, faile dtoday in his effort to quash disbarment proceedings brought against him by the Bar Disciplinary Committee. His motion was overruled by Circuit Judge Robert J. Kirkwood, who tentatively set the trial for April 8.

W. Blodgett Priest, a member of the committee, opposed Jones' motion in a brief argument, calling the motion absurd. Jones, who mailed the motion from the city jail March 11, as his own counsel, was not represented in court. He sought to quash the suit on the ground the court lacked jurisdiction because he was not licensed in the city circuit and did not claim to be a licensed lawyer. The last point apparently referred to his attempted resignation from the bar, pending before Circuit Judge Julius R. Nolte at Clayton, in the St. Louis County circuit.

PLEA FOR BLIND PENSIONS

Resumption of St. Clair County Payments Urged.

A plea for the resumption of blind pension payments was made yesterday by Michael Sullivan, East St. Louis attorney for the Blind Welfare Association of St. Clair County, to the Blind Pension Committee of the County Board of Supervisors.

Sullivan said many of the pensioners were without food because of the suspension of paymens, which are six months in arrears, amounting to a total of $182.50 each. Albert Ulrich, committee chairman, explained that payments have not been forthcoming, as the State has failed to provide its half of the funds. The other half is provided by St. Clair County.

GETS YEAR ON GUILTY PLEA

Man Sentenced for Personating Federal Officer.

Charles T. Adcock pleaded guilty before Federal Judge George H. Moore today to an indictment charging him with personating a Federal officer. He was sentenced to a year and a day in the Federal Reformatory at El Reno, Ok.

Adcock was arrested recently, after calling at the naval recruiting officers at the Federal building and telling John Y. Dennenberg, the officer in charge, that he was a first class firemen in the Navy and attempting to wire a ship for funds. A check of Navy Department records revealed that Adcock was not enlisted.

'PUT ON A FRONT' TO PASS BAD CHECKS

John R. Self, Ex-Convict, Held —Ordered Automobiles to Impress Dealers.

A former convict, who admitted to police that he "put on a front" by giving worthless checks for large sums to automobile dealers, from whom he ordered machines, was held today for passing bogus checks for small sums, which he cashed with the dealers. He did not take the machines.

The prisoner, booked as John R. Self, 47 years old, had registered at the Statler and Jefferson hotels as C. D. Holland, police said. He admitted, officers stated, that he served two years in the Federal penitentiary at Atlanta, Ga., for bootlegging and a term at Columbus, O., for automobile theft.

His recent activities here, which he admitted were as follows:

After depositing a worthless check for $2300 in an East St. Louis bank he gave a check for $1877 to the Standard Chevrolet Co. in East St. Louis, for two trucks which he ordered. He told the automobile dealer he represented a Chicago transfer firm, and dictated a letter to the supposed firm announcing the purchase of the trucks. Police plan to turn this phase of the investigation over to Federal authorities for possible prosecution of Self for mail fraud.

At the John E. Clark Co., 4824 Washington boulevard, Self cashed a $5 worthless check after giving a bogus check for $1400 for a streamlined car. At the Central Chevrolet Co., 3949 Lindell boulevard, he gave a worthless check for a truck, and cashed a $10 bogus check. He gave a check for $1586 to the Sunset Automobile Co., 4035 Lindell boulevard, for two cars, and obtained $3 on a bad check. The South Side Buick Co. took his check for $2182 on a "sale."

FUNERAL DIRECTORS

North

MATH. HERMANN & SON
FUNERAL DIRECTORS
FAIR AND WEST FLORISSANT
COLFAX 0880

A. KRON UNDERTAKING CO.
707 N. GRAND. FRANKLIN 0200.

JOHN F. COLLINS & BRO., INC
925 N. Grand. JEfferson 0554.

LEDNER FUNERAL DIRECTORS
2223 St. Louis. CO. 3390. CE. 3698.

CULLINANE BROS.
ESTABLISHED 1884. 1710 N. GRAND.

South

Wacker-Helderle Und. Co.
Chapel 3634 Gravois LA. 7575 LA. 3634
Chapel 2331 S. Broadway GR. 2116 GR. 2117
PARKING IN REAR OF CHAPEL

West

LAWRENCE MULLEN
5165 DELMAR Est. 1889 FO. 0877
NO BRANCHES

CREMATORIES

VALHALLA
CREMATORY - MAUSOLEUM - CEMETERY
3900 ST. CHARLES RD. Calvary 4900

CEMETERIES

OAK GROVE
CEMETERY - MAUSOLEUM
THE PERFECT TRIBUTE
PERPETUAL CARE
INSPECTION INVITED
ST CHARLES RD AT CARSON RD CA 8606

NON-SECTARIAN
$5 and up per month buys a 6-grave lot with perpetual care in St. Louis'
MOST BEAUTIFUL CEMETERY
SUNSET BURIAL PARK
ON GRAVOIS ROAD

CEMETERY LOTS

LOTS—Four, 8-grave, Lakewood Park; reasonable. G. E. Landers, Nashville, Ill.

DEATHS

BECHER, JOSEPH (RED)
BLEITZ, SUSAN M.
BOEHMEN, WILLIAM J.
BRADY, FRANK—
BRIBACH, CARRIE PATIENCE
BROWN, HILDA LEE
BUNDSCHUH, JOSEPHINA
BUSCHOR, JOHN
CARLSON, ANNA
CLARK, MRS. CHARLES T.
COLLINS, NONIE E.
DAVIDSON, ALBERT C.
DEUTSCHMANN, HENRY
DOMHOFF, MAMIE
DUFF, ALFRED
FURSE, MABEL WOOD
GUMERSELL, LEROY
HAKE, JACOB
HERZBERG, DORIS
HORLAMUS, KUNIGUNDA
HUFF, IDA
HUGHES, JOHN C.
INGLE-SIMON, MARY
JOHNSON, EDWARD E.
KREMSER, AUGUST J.
KRYGEL, MARIE
LEWIS, BENJAMIN F.
LORENZON, THERESA
LONERGAN, MARGARET
McCABE, JAMES A.
McCOURTNEY, BARBARA PLAMONDON
MADIGAN, CHARLOTTE
MAGUIRE, JOHN C.
MOLLOY, MARY A.
MORITZ, ALVIN
ORELLI, PAOLO
PEROU, MARIE J.
RAAB, LOUIS
RHEDEMEYER, CHRIST
SCHAEFFER, JENNIE
SELF, JOHN
SNOW, MAJORIE
STONE, MARGARET (MARGIE)
SULLIVAN, JAMES
THAIN, FRED G.
THOLE, EMILIE
TWILLMEIER, ROSE
VON MINDEN, CATHERINE
WOLFF, JOHN
WOOD, CARTHERINE M.

BUNDSCHUH, JOSEPHINA—Formerly of Sappington, Mo., Thurs., March 18, 1937, 11:15 a. m., beloved wife of the late Frank J. Bundschuh, dear sister of Mrs. Elizabeth Althage and dear aunt.

Funeral from Kriegshauser Mortuary, 4228 S. Kingshighway bl., Mon., March 22, 8:30 a. m., to St. Aloysius' Church. Interment Fenton, Mo.

BUSCHOR, JOHN—2930 Salina st., Thurs., March 18, 1937, 11:08 p. m., in his 56th year, beloved husband of Ida Buschor, dear father of Elsie Patterson, Hattie Pommer, stepfather of William Pommer, grandfather of Billy and Bobby Pommer, father-in-law of H. N. Patterson, brother of Mrs. Kundert, Mrs. Brugger, Mrs. Probst, our dear brother-in-law and uncle.

Remains at Witt Bros.' Chapel, 2929 S. Jefferson av. Funeral Mon., 2 p. m., to Missouri Crematory. Deceased was a member of St. L. Schweitzer Bund, St. L. Schweitzer Club, St. L. Schweitzer Maennerchor, German Military Society, Beer Bottlers' Union No. 187 and Beer Bottlers' Relief Association.

CARLSON, ANNA—At the home of her niece, Mrs. W. Hoffmann, 3504 Manhattan av., Maplewood, Thurs., March 18, 1937, wife of the late C. F. Carlson, dear sister of the late Mathilda Bergstrom, our dear aunt and sister-in-law.

Remains at Peetz Funeral Home, Lafayette and Longfellow bl., until 10 a. m. Sat., March 20. Funeral from Gethsemane Lutheran Church, 3116 St. Vincent, 1:30 p. m. same day. Interment St. Peter's Cemetery.

CLARK, MRS. CHARLES T. — Thurs., March 18, 1937, 1:30 p. m., beloved mother, grandmother, great-grandmother and mother-in-law.

Funeral Sat., March 20, 9 a. m., St. Joseph's Church, Clayton. Interment Calvary Cemetery. Remains at Bopp's Chapel, Hanley and Forsythe, Clayton. Funeral private.

COLLINS, NONIE E. (nee Drake)—Matron, Home of Friendless, 4431 S. Broadway, Thurs., March 18, 1937, dear mother of Mrs. Leah Findley.

Remains at Hoffmeister Chapel, 7814 S. Broadway. Services at home, 4431 S. Broadway, Sat., March 20, 2:30 p. m. Interment Hannibal, Mo., Sun., March 21. Member Rose Hill Chapter No. 120, O. E. S., and Union Avenue Christian Church.

DAVIDSON, ALBERT C.—3629 Cleveland av., March 18, 1937, beloved husband of Georgia Davidson (nee Bell), dear father of Orin V. Davidson, dear brother of Mrs. Elizabeth Thompson, our dear grandfather, father-in-law and uncle.

Funeral from Peetz Funeral Home, Lafayette and Longfellow bl., Mon., March 22, 2 p. m.

DEUTSCHMANN, HENRY—Thur., March 18, 1937, 4:26 a. m., beloved father of Alfred, Henry and Emil Deutschmann and Elsie Feldsaier, our dear father-in-law and grandfather, age 59 years.

Funeral from Schumacher Funeral Home, 3013 Meramec, Sat., March 20, 2 p. m., to St. Paul's Churchyard.

DOMHOFF, MAMIE—Entered into rest Wed., March 17, 1937, 8:45 a. m., dear daughter of the late Herman and Anna Domhoff (nee Puls), dear sister of John F. Domhoff and the late Mrs. Lillie Knight, dear sister-in-law and aunt, in her 65th year.

Funeral Sat., March 20, 2 p. m., Beidersieden Funeral Home, 1936 St. Louis av., to Valhalla Cemetery.

DUFF, ALFRED—2714 Caroline st., entered into rest Wed., March 17, 1937, 5:30 p. m., dear brother of Agnes Schmitt (nee Tobin), dear brother-in-law and uncle.

Funeral from Schnur Funeral Home, 3125 Lafayette av., Sat., March 20, 8:30 a. m., to St. Henry's Church. Interment Calvary Cemetery.

FURSE, MABEL WOOD—Entered into rest March 18, 1937, wife of George L. Furse, mother of George L. Jr. and Jean Furse, daughter of Mrs. Alice M. Wood, sister of Mrs. George Gaston and Loren M. Wood.

Remains at the Parker Chapel. Funeral from the Webster Groves Congregational Church, Sat., March 20, 2 p. m., thence to Valhalla Crematory.

GUMERSELL, LEROY — 4921 Finkman av., Thurs., March 18, 1937, beloved husband of Jane Gumersell (nee Gaab), dear father of Richard and John Gumersell, dear brother of Tessie and Nettie Gumersell, uncle, brother-in-law and son-in-law.

Funeral from Peetz Funeral Home, Lafayette and Longfellow bl., Mon., March 22, 8:30 a. m., to Our Lady of Sorrows Church, Kingshighway and Rhodes. Interment Calvary Cemetery. A member of Married Men's Sodality of Our Lady of Sorrows Church and St. Louis Post No. 4, American Legion.

HAKE, JACOB—3444 Tempis pl., entered into rest Thurs., March 18, 1937, dear son of Anna Ella Hake (nee Kampker), dear brother of William, Mathias, Frank, Clara and Pauline Hake, dear brother-in-law, cousin, nephew and uncle.

Mr. Hake will lie in state at Ziegenhein Bros.' Chapel, 2623 Cherokee, until 10 p. m., Sat., March 20. Interment Mon. at Mercy Home, Mo.

HERZBERG, DORIS — 5529 Oriole, Fri., March 19, 1937, 1 p. m., darling daughter of August and Irma Vohr Herzberg, dear sister of Irma, Audrey and Erwin Herzberg, dear granddaughter, niece and cousin.

Funeral notice later.

HORLAMUS, KUNIGUNDA (KUNIE) — 3011 Wisconsin av., entered into rest Tues., March 16, 1937, 10:55 p. m., dear sister-in-law of Mrs. Catherine Horlamus and dear friend.

Miss Horlamus' remains will lie in state at Ziegenhein Bros.' Chapel, 2623 Cherokee st., until Sat., March 20, 11 a. m. Funeral services will be held same day at Ebenezer Church, 2911 McNair av., 2 p. m. Interment at Bethania Cemetery. Deceased was a member of Bible school, superintendent of the home department and member of Ebenezer Church.

HUFF, IDA (nee Huston)—Wed., March 17, 1937, 4:30 p. m., wife of the late Henry Huff, dear mother of Mary Rutherford, John, William, Noah, Otto and Clarence Huff, Josephine Biedenstein and Virgil Huff, dear sister of Mollie Redmond, our dear mother-in-law, grandmother and aunt.

Funeral from Walter-Helderle Chapel, 2333 S. Broadway Sat., March 20, 3 p. m. Interment New St. Marcus Cemetery.

HUGHES, JOHN C.—211 W. Kraus st., entered into rest Thurs., March 18, 1937, beloved husband of Lulu Hughes (nee Stumpf), dear father of Richard and J. Oliver Hughes and our dear grandfather, brother, father-in-law and uncle, in his 71st year.

Services Sat., March 20, 2 p. m., at John L. Ziegenhein & Sons' Funeral Home, 7027 Gravois av. Interment Old St. Marcus Cemetery. Mr. Hughes was a member of Cache Lodge No. 416, A. F. and A. M., and Secretary of Blacksmiths' Local No. 12.

DEATHS

INGLE-SIMON, MARY (nee Spearwater)—Entered into rest Tues., March 16, 1937, 11:30 p. m., beloved wife of William Ingle, dear mother of Julius, Fred and Walter Simon, Mrs. Edna Yorker, Mrs. James Casey and William Ingle, our dear sister-in-law, aunt and grandmother.

Funeral from Cullinane Bros.' Funeral Parlors, 1710 N. Grand bl., Sat., March 20, 8:15 a. m., to St. Catherine Church, Riverview Garden. Interment Calvary Cemetery.

JOHNSON, EDWARD E.—6221 Bailey pl., Wed., March 17, 1937, 10:40 a. m., husband of the late Hattie Johnson, beloved father of Walter and Carl Johnson, our dear father-in-law and grandfather, in his 73d year.

Funeral Sat., March 20, 1:30 p. m., from the George L. Fleitsch Chapel, 3966 Easton av., to Valhalla Cemetery.

KREMSER, AUGUST J.—5050A Terry av., entered into rest Fri., March 19, 1937, 2:30 a. m., beloved son of the late George and Anna Kremser (nee Yerger), dear brother of Louis and Mrs. Anna Steimel, our dear uncle, nephew and brother-in-law.

Funeral Mon., March 22, 8:30 a. m., from Goodhart & Goodhart Funeral Home, 2226 St. Louis av., to Blessed Sacrament Church. Interment SS. Peter and Paul's Cemetery.

KRYGEL, MARIE—5727 Walsh st., Wed., March 17, 1937, 6:20 a. m., beloved wife of Leo Krygel, dear sister of Sophia Kasak, and our dear aunt.

Funeral Sat., March 20, 2 p. m., from Moydell Parlors, Mississippi and Allen avs. Interment Sunset Burial Park. Member of Lodge Bretislava No. 14, J. C. D.

LEWIS, BENJAMIN F.—March 18, 1937, husband of Evalyn Lewis and father of Mrs Frank Purcell, Mrs. Thomas Timmons and Mrs. William Hankemeyer.

Service at the Robert J. Ambruster Mortuary, Clayton rd. at Concordia Lane, Sat., 9 a. m. Interment Bourbon, Mo.

LORENZON, THERESA—4369 Bates st., Thurs., March 18, 1937, beloved wife of Charles D. Lorenzon, dear mother of Mrs. Theresa Lang, Mrs. Rita O'Brien, Mrs. Mary Leissle, Lillian and Adolph Lorenzon, dear sister of Sopia Zeltmann, John and Andrew Ruppert, our dear grandmother, mother-in-law and aunt.

Funeral from Southern Funeral Home, 6322 S. Grand bl., Sat., March 20, 3 p. m., to Sunset Burial Park.

LONERGAN, MARGARET (nee Nolan) — Entered into rest Thurs., March 18, 1937, 2:40 a. m., beloved wife of the late Michael Lonergan, dear mother of Sister M. Lonergan of the Sacred Heart Order, Mrs. Margaret Schallert and Mrs. Anna Zweifel, dear sister of Mary Nolan, our dear aunt, cousin and mother-in-law.

Funeral Sat., March 20, 8:30 a. m., from Goodhart & Goodhart Funeral Home, 2226 St. Louis av., to St. Michael's Church. Interment Calvary Cemetery.

McCABE, JAMES A. — 6024 Etzel av., Thurs., March 18, 1937, 5:15 a. m., beloved husband of Sarah McCabe (nee Healey), dear father of Mary Catherine, our dear brother and uncle.

Funeral from Clark Funeral Home, 1125 Hodiamont av., Sat., March 20, 8:30 a. m., to St. Rose's Church. Mr. McCabe will be shipped to Cincinnati, O., Sun., March 21, noon.

Covington (Ky.) papers please copy.

McCOURTNEY, BARBARA PLAMONDON —Thurs., March 18, 1937, 10:30 a. m., after 10 days' illness, at St. John's Hospital, dear daughter of J. Spencer and Lillian Plamondon McCourtney, sister of J. Spencer McCourtney Jr.

Funeral from Arthur J. Donnelly's Parlor, 3840 Lindell bl., Sat., March 20, 9:30 a. m. Mass St. Louis Cathedral, Newstead and Lindell bl., 10 a. m. Interment Bellefontaine Cemetery.

MADIGAN, CHARLOTTE (nee Nash) — Wed., March 17, 1937, 2:50 a. m., dear wife of the late Martin Madigan, dear sister of Mary Nash, the late Mrs. Catherine O'Brien and Richard Nash, our dear sister-in-law and aunt.

Funeral from residence, 5127 Page, Sat., March 20, 8:30 a. m., to St. Mark's Church. Interment Calvary Cemetery. Stuart & Sons' service.

MAGUIRE, JOHN C.—7132 Pershing av., entered into rest Thurs., March 18, 1937, 5:15 p. m., beloved husband of Mary Maguire (nee Scully), dear father of Clarence, Leslie, Bernice and Margaret Maguire, our dear brother, grandfather and father-in-law.

Funeral from Lawrence Mullen Chapel, 5165 Delmar bl., Mon., March 22, 8:30 a. m., to Our Lady of Lourdes Church. Interment Calvary Cemetery.

MOLLOY, MARY A. (nee Moran)—3825 Howard, entered into rest Fri., March 19, 1937, 5:40 a. m., beloved wife of the late Alphonse T. Molloy, darling mother of Maurice J., Alphonse T., Mary C., Anna B. and Margaret F. Molloy.

Due notice of funeral from Stroot & Carroll Funeral Home, 4600 Natural Bridge. Deceased was a member of St. Ann's Sodality of St. Leo's Church.

MORITZ, ALVIN—4227 Grace av., Thurs., March 18, 1937, 8:20 a. m., beloved son of Elsa Poecker (nee Goldsmith), stepson of Julius Poecker and dear brother of Bernard, Dorothy and Arline and our dear brother-in-law, in his 22d year.

Funeral from the Schumacher Funeral Home, 3013 Meramec st., Sat., March 20, 3 p. m., to Sunset Burial Park.

ORELLI, PAOLO—Entered into rest Mon., March 18, 1937, 2:15 a. m., dear son of Pasquale Orelli (nee Forni) and the late Pasquale, brother of Isabella, Luigi, Severo of Switzerland, Edward and Eugene Orelli of St. Louis, our dear brother-in-law, uncle, nephew and cousin.

Funeral from the parlors of the Harrigan & Sheahan Undertaking Co., 4415 Washington bl., later. Deceased was a member of the Waiters' Local Union No. 20.

PEROU, MARIE J. — 4540 Newberry, Thurs., March 18, 1937, 6 a. m., beloved wife of Henry Perou, dear mother of Joseph A. Perou and our dear sister and grandmother.

Funeral Sat., March 20, 8:30 a. m., from Cullen & Kelly Parlors, 1416 N. Taylor to Visitation Church. Interment Calvary Cemetery.

RAAB, LOUIS—Entered into rest Wed., March 17, 1937, beloved husband of the late Clara Raab, dear father of Mrs. Edwin Weber, Hebert, Elvira and Venilda Raab, brother of Mrs. Emma Blucher, Mrs. Josephine Reuss, and Christian Raab, age 89 years.

Funeral Sat. from residence, 611 Washington av., Venice, Ill., 1:30 p. m., to Concordia Lutheran Church, Granite City, Ill.

RHEDEMEYER, CHRIST—Thurs., March 18, 1937, dear brother-in-law and uncle.

Funeral from the Ledner Chapel, 2223 St. Louis, Sat., March 20, 1:30 p. m. Interment Bethany Cemetery.

SCHAEFFER, JENNIE—4406 Gibson av., March 19, 1937, mother of Julius L. Schaeffer.

Service at the Robert J. Ambruster Mortuary, Clayton rd. at Concordia Lane, Mon., 1:30 p. m. Interment Oak Grove Cemetery.

SELF, JOHN—Wed., March 17, 1937, beloved husband of Agnes Self, dear father Gretchen Self and our dear brother.

Funeral from Mullen Bros.' Mortuary, 4259 Lindell bl., Sat., March 20, 2 p. m.

SNOW, MAJORIE—Wed., March 17, 1937, sister of Mary Snow of Longmeadow, Mass., and John H. Snow.

Services at Pilgrim Congregational Church, Sat., March 20, 2 p. m. Interment Bellefontaine Cemetery. Remains at Wagoner Chapel, 3621 Olive, until noon Sat.

STONE, MARGARET (MARGIE) — 5087 Enright av., entered into rest Wed., March 17, 1937, 9:15 a. m., beloved sister of Mrs. L. Y. Poland and Mrs. T. M. Hughes of Los Angeles, Cal., and the late Mrs. R. L. Palmer Sr. and Dora M. Youngs, our dear aunt and great-aunt.

Funeral from the Lawrence Mullen Chapel, 5165 Delmar bl., Sat., March 20, 2:30 p. m. Interment Valhalla Cemetery.

SULLIVAN, JAMES—9708 Joplin st., Wed., March 17, 1937, son of the late James and Margaret Sullivan, dear brother of Mrs. William F. Hackett and the late Anna Lynch, our dear brother-in-law, uncle and cousin.

Funeral from Southern Funeral Home, 6322 S. Grand bl., Sat., March 20, 8:30 a. m., to St. Andrew's Church, thence to Mount Olive Cemetery. Omit flowers.

THAIN, FRED G.—4200 W. Margaretta, asleep in Jesus Thurs., March 18, 1937, 5:20 p. m., dear brother of John W. Thain and the late Mrs. Rosa Gross, dear uncle of Mrs. Louis Kirmese, Emma and Clara Gross, at the age of 67 years.

Funeral Mon., 2 p. m., Beidersieden Funeral Home, 1936 St. Louis, to New Bethlehem Cemetery.

THOLE, EMILIE—Entered into rest Fri., March 19, 1937, beloved sister of Clara Thole, Agnes Fritschle (nee Thole), Louis Thole and the late Alfred Thole, dear sister-in-law, aunt and great-aunt.

Funeral from Walter-Helderle Chapel, 3634 Gravois, Sat., March 20, 2:30 p. m. Interment Bellefontaine Cemetery.



ST. LOUIS BRANCH, 504 St. Louis Mart Building (CHestnut 4225)

DEATHS

TWILLMEIER, ROSE (nee Applebaum)—Entered into rest Thurs., March 18, 1937, 3:35 p. m., dear mother of Theodore Leonard, Olivee and Berthilla Twillmeier, Flora Hinnah Odell Pitlyk, Genevieve La Cour and Marie Oriamander, dear sister of William Applebaum, dear mother-in-law, sister-in-law, grandmother and aunt.

Funeral Mon., March 22, 8:30 a. m., from Stroot & Carroll Funeral Home, 4600 Natural Bridge, to St. Rose's Church. Interment Calvary Cemetery.

VON MINDEN, CATHERINE—Of Herman, Mo., entered into rest Wed., March 17, 1937, darling daughter of Mr. and Mrs. John Von Minden (nee Klein), and dear sister of William, in her 11th year.

Remains in state at Shuner Funeral Home, Herman, Mo., services will be held 9 o'clock Fri. morning at St. George Catholic Church. Remains will lie in state at Albert H. Hoppe Funeral Chapel, 4111 Lindell bl., after 3 p. m., Fri., where services will be held Sat., 8:30 a. m., to St. Aloysius Church, Pearl and Magnolia. Interment St. Peter & Paul's Cemetery.

WOLFF, JOHN—4041A Shreve av., entered into rest on Wed., March 17, 1937, at 5:30 a. m., beloved husband of Bessie Wolff (nee Schaub), dear father of Donald Wolff, dear brother of Mike Wolff, our dear uncle, son-in-law and brother-in-law, in his 46th year.

Funeral Sat., March 20, at 3 p. m., from the Provost Chapel, 3710 N. Grand bl., to St. Peter's Cemetery.

WOOD, CATHERINE M. (nee Whittier)—4941 Murdoch av., entered into rest Wed., March 17, 1937, 5:20 p. m., beloved wife of Wilbur F. Wood, dear mother of Wilbur W. Wood of New York and Mrs. Katherine Minor (nee Wood), dear sister of August Bauer of Los Angeles, Cal., and our dear mother-in-law, grandmother, aunt and great-aunt.

Funeral Sat., March 20, 1:30 p. m., from Ziegenhein Bros.' Chapel, 2623 Cherokee st., to Sunset Burial Park. Deceased was a member and past treasurer of the King's Daughters.

LOST and FOUND

Miscellaneous Lost

BOOK—Lost: "French Short Stories." 3822A S. 12th. GR. 0094; reward.

FOUNTAIN PEN—Lost; gold Eversharp; reward; initials H. N. K. CEntral 0410.

GLASSES—Lost; Clark Gabler case; West End; reward. RO. 0200, Apt. 306.

LEATHER TOOL GRIP—Lost; on Oakland av.; reward. ST. 0347.

MONEY—Lost; $39 in bills, by widow; reward. ST. 8733.

PURSE—Lost; brown; between 517 N. Taylor, 4400 block Laclede; reward. Jefferson 3183.

Dogs and Cats Lost

BEAGLE PUP—Lost; black and tan; reward. 6616 Julian. CA. 5804J.

FOX TERRIER—Lost; black and white; male; Kingshighway and Washington. FO. 4360.

SCOTTISH TERRIER—Lost; small; black; female; reward. HI. 5815.

WIRE-HAIRED TERRIER—Lost; white, with black spots; child's pet; reward. 5423 Claxton. CA. 3922J.

WIRE-HAIRED TERRIER—Lost; white female; brown ear. PA. 2194W.

Jewelry Lost

BRACELETS—Lost; two, gold charms, on Delmar near Wabash Station; reward. PA. 1686.

DIAMOND RING—Lost; lady's white gold, Famous; reward. WEstmore 4899.

DIAMOND RING — Lost; lady's, Boyd's washroom; keepsake; reward. JE. 6610.

DINNER RING — Lost; diamond, green matrix, downtown; keepsake; reward. CO. 1173W.

EARRING—Lost; Diamond; Wednesday, N. Jefferson between 3d&st School and Madison st.; reward. FRanklin 6847.

TIE CLASP—Lost; yellow gold, initials W. M. M.; reward. MU. 4828.

TIE CLASP—Lost; M. J. C., in or near Jefferson Hotel. CO. 6103.

WRIST WATCH—Lost; lady's, Illinois, Kingshighway, Delor, reward. FL. 7103.

WRIST WATCH—Lost; man's Benrus gold band; reward. GRand 0547.

PUBLIC NOTICES

BIDS WANTED

PROCUREMENT Division, Public Buildings Branch, Washington, D. C., March 10, 1937—Sealed bids in duplicate will be publicly opened in this office at 10 a. m., March 31, 1937, for metal partitions in the U. S. Court House, Custom House, etc., at St. Louis, Mo. Drawings and specifications, not exceeding one set, may be obtained from the Custodian of the Building or at this office in the discretion of the Assistant Director of Procurement, Public Buildings Branch. W. E. Reynolds, Assistant Director.

SPECIAL NOTICES

SPECIAL NOTICE—I, Lawrence F. McCullough, of 1918 Arsenal st., City of St. Louis, State of Missouri, do hereby give notice that I will not be responsible for any debts contracted after this date by anyone except myself.
(Signed) LAWRENCE F. McCULLOUGH.

STOCKHOLDERS' MEETING

ADJOURNED ANNUAL MEETING OF STOCKHOLDERS

The stockholders of THE LACLEDE GAS LIGHT COMPANY are hereby notified that the adjourned annual meeting of the stockholders of said company will be held on the tenth floor of the Laclede Gas Building, Olive at Eleventh, in the City of St. Louis, Missouri, on Friday, April 2, 1937, at 9:00 a. m. for the purpose of electing a Board of Directors for the ensuing year.
E. L. WHITE, Secretary.

TRANSPORTATION

BUS TRAVEL

FOR ALL BUS INFORMATION
Call or Write **GA. 3338**
300 N. Broadway
SPECIAL LOW WINTER RATES
— CHICAGO, $3 — DETROIT, $4.50 —
FREE MEALS ENROUTE TO
LOS ANGELES, $25 — NEW YORK, $15
SLEEPER SERVICE—N. Y.—Los Angeles
FREE TAXI TO BUS DEPOT.

BUSINESS PERSONALS

YOUNG COUPLE—Will drive car to California for transportation; references. EV. 0105.

EDUCATION

BEAUTY CULTURE

WANT A JOB?
LEARN BEAUTY CULTURE and the job will be waiting. Special inducement for March enrollments. Day or evening classes. Call, write or phone.
MOLER SYSTEM, 810 N. Sixth. CE. 3581.

LEARN BEAUTY CULTURE — Big demand for our operators. Write or phone for free catalogue. Day and evening classes. 1Chestnut 8078. St. Louis Academy of Beauty Culture, 320 St. Charles.

DANCING

ARCADIA STUDIO—4 private lessons, $5; any hour. 3523 Olive st. JE. 4358.

BALLROOM DANCING taught privately. Vanity Fair, 6176A Delmar. CA. 7021.

DIESEL SCHOOLS

HEMPHILL DIESEL SCHOOLS
For information, write or call Registrar, 5473 DELMAR. ROSEDALE 1838.

INSTRUCTION

MARINELLO
INTERNATIONAL ESTABLISHED SYSTEM OF BEAUTY CULTURE
5479 Washington bl. The only authorized Marinello school in state. Day and evening classes. NEwstead 0600.

Trade Schools

WANT A JOB?
BARBER SHOPS BADLY NEED HELP. We have a special plan that puts you in a shop in short order. Call, write or phone, MOLER SYSTEM, 810 N. Sixth. CE. 3582.

NURSING SCHOOLS

ST. LOUIS INSTITUTE OF PRACTICAL NURSING—5473 Delmar. FO. 6363.

COAL & COKE

FURNACE COAL, $2.75 LDS. ALL LUMPS Or CLEAN COAL
1 Ton, $ 4.25 6x3 Egg 1 Ton, $ 3.75
2 Tons 8.00 Other 2 Tons, $ 7.00
3 Tons, $11.50 Grades 3 Tons, $10.00
Norris & Wieters FR. 2684
4402 Chouteau

Our Special Coal, $4.50
2 tons or more; 1 ton, 25c extra; not satisfied, money refunded, coal removed. Open day and night. Poland Fuel Co., 6300 N. Broadway. CO. 4599.

HILL COAL CO.—CLEAN COAL
Loads 2" lump, or egg, $3.25 per ton. 3 tons, $10.50; 2 tons, $7.50; 1 ton, $4.
GENUINE BIG MUDDY, $5.
1214 N. 15th. CE. 0424. GR. 9492.

1 TON MARISSA
NUT, $3.25—LUMP, $4
BROWN COAL, 1100 St. Ange. CE. 0700

CLEAN ST. CLAIR 2" LUMP OR EGG—
1 ton, $3.75; 2 tons, $7; 3 tons, $10.
MINE RUN, 1 ton, $3; 2 tons, $5.75.
FORESTER, 3623 Park. GRand 5393.

CLEAN ST. CLAIR 2" LUMP OR EGG—
1 ton, $3.75; 2 tons, $7; 3 tons, $10.
MINE RUN, 1 ton, $3; 2 tons, $5.75.
FORESTER, 3623 Park. GRand 5393.

CLEAN FREEBURG 2" LUMP OR EGG
1 Ton $3.60; 2, $6.75; 3, $9.50
TENNANT, 1550 S. Theresa. GRand 1048.

ST. ELLEN—2" lump or 3x6 egg, $3.75; Florida lump, $4.75; Franklin Co., $5.75; 4 tons or more, Tachudin Coal Co., 3635 St. Louis. JE. 2574.

WHOLESALE COAL CO.—Special, 6" furnace coal, $3.65 ton; special price on loads. 1236 S. Vandeventer. FR. 8219.

4 BUSHELS DELIVERED **$1.00** ½-TON 1 TON
$2.25 $4.00
B. & C. COAL, 6200 S. Broadway. RI. 6650

SPARTA, RANDOLPH COUNTY, CLEAN COAL, $3 PER TON UP.
Economy Coal Co., 6205 Wagner. MU. 8286

COAL, 1 TON, $3.50
D. & K., 4209 Evans. JEfferson 6092.

FURNAGE COAL, $3 UP LOADS
STRATMAN COAL, 3691 Finney. JE. 4333

CANTINE nut, $2.60; lump, $2.85. BEAUDIS, 4251A Laclede. FR. 6016.

2" LUMP, 1 ton, $3.75; 3, $10. Barth, 3957 Juniata. FR. 5215 or FR. 7894.

MINE RUN—$2.45 loads, 1 ton $3. Hilker, 2749 Hickory. GRand 5458.

CANTINE lump, 1 ton, $4.35; 2 tons, $8.25, loads, $3.90. Fry, 3216 Park. GR. 4628.

CANTINE MINE running today; Ide tomorrow.

Kindling Wood

Kindling, Clean, Dry, Delivered
6 LARGE SACKS, $1
Eschmann, 21st and Chouteau. FR. 4089.

SEASONED wood for any burning purpose; bargain, 200 lbs. new kindling, $1 delivered. Poland Fuel, 6300 N. Broadway. COlfax 4599.

6 "KLEAN KUT KINDLING" JE. 4755
BIG SACKS, $1, Delivered.
AALCO, 13th & CHOUTEAU

KINDLING—6 sacks, $1; 3, 50c. Lloyd, 4565 St. Ferdinand. FO. 1070.

BUSINESS DIRECTORY

CARPENTERS AND BUILDERS

GARAGE—18x18, built, $5.75 per month; 10x18, $4.48 per month; no down pay. mt. "Basement," 5459 Ross. FL. 3550

GENERAL REPAIRS, roofing, concrete work. Cook, 7518 St. Elmo. HI. 7899.

CARPENTER—New and general repairing. Weber, 4411 Washington. NE. 1355.

CARPET CLEANING

Superior Rug and Carpet Cleaning
9x12, $2.50. No extra charge for storing. Deodorized and moth proofing. Insured against fire and theft. Prompt service. Oriental rug specialists.
Rug Division
St. Louis Towel Supply Co.
53 Years in Business
JE. 0842 Compton and Lucas

RUGS CHEMICALLY CLEANED, $1.00 6x9 only; 9x12 and throw, $1.75; suites cleaned or fumigated, $6.50. Chouteau Furniture & Rug Service Co., 1016 Chouteau. GA. 4886.

RUGS—9x12, chemically cleaned, $1.45; suites cleaned or fumigated, $5.50. City Carpet and Upholstery Cleaner, 1018 CHOUTEAU. GA. 7376.

RUGS chemically cleaned, 9x12 $1.75; suite, $4.95. Independent Rug Upholstery Cleaners, 1303 Prairie. JE. 5988.

RUGS—9x12 chemically cleaned, $1.65; living room suite, $4.95. Cleanmore Rug, 1416 N. Jefferson. CE. 1666.

CONCRETE & CEMENT WORK

ASPHALT Driveways; either in color or plain. For estimates, GR. 5515. Bitucote Products Co., 1411 Central Industrial.

FLOORS—Driveways, basements, walks. Bondrite. HI. 2495, 6062 Arsenal.

ELECTRIC WIRING, ETC.

WIRING—Repairing, fixtures, reasonable; licensed. L. J. Rickard, 3871 Alberta. FR. 6745.

WIRING — Repairing; reasonable; license. Porter, 4415 Ravenwood. EV. 2856.

FUMIGATORS AND EXTERMINATORS

TERMITES EXTERMINATED
Write for Literature
Also roaches, bedbugs, guaranteed
EXTERM-ALL, 504 Chouteau. GA. 1062.

GARDENING AND SODDING TREE SURGERY

JOHNSON'S LAWN SERVICE — Expert tree surgery, spraying, sodding, planting, free plans, for details summer service. YO. 0271. Rosemary Lane, Ramona Hills.

PRUNING, decorating, moving trees. Rock and flower gardens. Crawford Landscaper, 411 N. Whittier. JE. 3455.

TRIMMING, seeding, fertilizing soil; flagstones. Balling, 1491 Kingsland, CA.8866

GUTTERING AND SHEET METAL WORK

FURNACES, gutters, spouts repaired. W. C. Schmidt, 5200 S. Kingshighway. FL. 7162

PAINTING

EXTERIOR—Interior. Cavanaugh Dec. Co., MI. 4562. 609 Skinker. CA. 5564.

QUICK SERVICE

A.M. A Want Ad placed in the Post-Dispatch during the morning often fills the want during the afternoon — the same day.

P.M.

Call MAin 1-1-1-1 For An Adtaker

HARDWOOD FLOORS

Duncan Floor Service
Sanding, refinishing, bleaching, waxing and polishing. 3613 Virginia. LA. 0783.

WOODS Sanding, finishing, floors laid. 4626 Shenandoah. LA. 9650

FLOORS installed; old floors refinished. Sedlacek, 6854 Corbitt. CAbany 5472.

SANDING, finishing; 20 years' experience. Holt, 5209 Cabanne. FO. 0935.

PLASTERING

PLASTERING, repairing, general building; all work guaranteed. Vivrett, 5585A Wells. FO. 0127.

PLASTERING, stucco, repairs. RI. 6630W. AMES, 5803 S. Kingshighway. CO. 2277.

PLASTERING—Tuckpointing; all repairs. SOUTEE, 5153 VERNON. FO. 2731.

PLUMBERS

SAVE MONEY—Repairs; shop on wheels. Ahrens, 4507 Natural Bridge. CO. 7356.

REFRIGERATOR SERVICE

LET us help you on your refrigeration problems. Block, 4632 Olive. RO. 1900.

ROOFING AND SIDING

HILL-BEHAN
Applied Roofing Division
Flat Roofs Repaired
SHINGLES AND SIDING APPLIED
Low Prices—Terms Arranged
Guaranteed Workmanship
We Use Ford Roofing Materials
Phone PArkview 1000
Lumber for Every Purpose

SEARS, ROEBUCK
NEW ROOFS APPLIED
Flat and steep. We do all the work. Free inspection.
1939 S. Vandeventer LA. 0544

AETNA ROOFS
ARE GOOD ROOFS. GUARANTEED REPAIRS. FREE ESTIMATES. JE. 6944, 1112 KENTUCKY.

FOR GUARANTEED roofing or leaks, call PROGRESSIVE ROOFING & SIDING CO., 4617 NATURAL BRIDGE. CO. 2277.

FOR A LEAK OR A NEW ROOF, CALL FREDERIC ROOFING & SIDING CO., 4282 NATURAL BRIDGE. CO. 0812.

"GUARANTEE" TO STOP ALL LEAKS. BENSON, 3825 ST. LOUIS. JE. 5141.

NEW ROOFS, all types, repairs; guaranteed. Lewis, 4204 Maryland. FR. 0946.

ROOFING—Tuckpointing, general repairs. Strain, 1419 Montrose. GRand 3015.

SEWING MACHINE REPAIRING

ALL makes; in your home; all work guaranteed. SINGER SEWING CENTER, 408 N. 6th. CH. 3528. CH. 3529.

UPHOLSTERING

SAVE 50 PER CENT OR MORE. Reupholster your living room suite. WM. B. Appel Upholstering Co., 6524 Delmar. FOREST 8976. EAST TERMS.

WALL PAPER CLEANING

REED BROS., paper cleaning, paint washing, painting; work guaranteed; 20 years' experience. 4119 Evans. FR. 5572.

ABSORENE CLEANING — Expert; low prices. Scarborough, 6510 Morganford, RI. 2491W.

CLEANING—Papering, prompt service. D. W. Decorator, 4120 Red Bud. COlfax 5410J.

ABSORENE—Paper cleaning; expert work. Quillman, 4231 Eichelberger. RI. 6448W.

PAPER CLEANING; competent, quick service. Randall. RI. 6201W.

PAPER CLEANER—Guaranteed; reasonable. Powers, 4610A Delmar. RO. 6397.

EXPERT cleaning; 20 years' experience. McGuire, 5234 Theodosia. RO. 3320.

WALL PAPER cleaning, painting. Nelson's Cleaning, 6322 Page. PA. 2469W.

WALL PAPER HANGING

PAPERING, painting, plastering, steam scraping. Williams, 2533 N. Market, CE. 2792.

GRAND DECORATING CO.
Papering, painting, cleaning, scraping, plastering, 3700 Minnesota. GRand 1178.

A. GULLEY—Papering, painting; all work guaranteed. 3753A Laclede. JE. 9203.

LARGE selections, work guaranteed. Mueninghaus, 3444 Park. GR. 5307. 6 p. m.

CENTRAL DECORATORS — Papering, cleaning, paint washing. 2145 S. Jefferson. GRand 7088.

PAPERING, cleaning; reasonable. Bill Schuster. RO. 1456. 4921 Suburban tracks.

PAPERING; good work; reasonable. Deck, 2028 Nicholson pl. La. 4253.

PAPERING, cleaning, painting, immediate service. Ochs, 3822 Labadie. FR. 0526.

FIRST-CLASS papering, painting; reasonable. Wolf, 2935 Park. GR. 8454.

PAPERING — Cleaning. Cavanaugh Dec. Co., 609 Skinker. FL. 4562. CA. 5564.

PAPERING, painting; first-class; reasonable. Whittemore, 4202 Lee, CO. 9250.

PAPERING, painting, reasonable; guaranteed. J. Gierlen, 6107 Minerva. MU. 7185

PAPERING, painting, cleaning; do work ourselves, plus. 6737 Lotus. MU. 6762

PAPERING—Cleaning, plastering, painting. D. Lutz, 2711 Osage, PRospect 5382.

PAPERING, painting, cleaning, reasonable. Brandon Dec., 4719 Idaho. RI. 0407R.

PAPERING, painting, interior and exterior. Billings. JE. 5962. 336 N. Sarah.

WASHING MACHINE REPAIR

NOTICE! FREE ESTIMATE
Any make washer or vacuum fully repaired or rebuilt. All work guaranteed. Your old vacuum rebuilt — **$5.00**
ELLEBRECHT
Shenandoah and Nebraska PR. 7744

WASHING MACHINES, vacuums repaired. Norfolk, 1611 Goodfellow. MU. 2877.

ESTIMATES GIVEN. EV. 0700. Schmidt Appliance, 6200 West Florissant.

PROFESSIONAL

DETECTIVES

DETECTIVE — Shadowing, investigating; confidential; licensed, bonded, CA. 0776.

PROFESSIONAL

CORNS Removed—50c a foot. 302 Victoria Bldg., CH. 4511. Ask for Dr. E. L. Scheske.

SUPERFLUOUS HAIR REMOVED

HAIR GONE FOREVER — Quick, safe; reasonable rates; by 10-needle electrolysis. Esther L. Fox, Electrologist, 905 Arcade Bldg., 8th and Olive. Formerly at 423 Commercial Bldg. CHest. 5213.

THEATRICAL

WANTED—AMATEURS
16 Years of Age and Over
Saturday Morning, 11 O'Clock
ST. LOUIS THEATRE

EMPLOYMENT WANTED

SITUATIONS—MEN, BOYS

AUTO MECHANIC—Sit.; age 29; wants work any kind. FRanklin 7745.

BAKER—Sit.; white; 2 years' experience; must be steady. Call FRanklin 4396.

BOY—Sit.; 18; wants work afternoons; prefer drug store. Box F-374, P.-D.

BUSHELMAN PRESSER—Sit.; 11 years experience, men's clothing department. CO. 6378W.

CHAUFFEUR—Sit.; southern colored; butler; neat, dependable; reference. JE. 6102

SACRIFICE SALE — 1 sense of humor (keen) two years of college (average) 5 experiences (personal) bookkeeper, junior accountant, magazine salesman, hitch hiker and relief worker, 145 pounds energy (unbounded) combination offer—only $100 a month. Shipped post-paid, anywhere, anytime. Win free gift of enthusiasm by ordering now. Box F-325, Post-Dispatch.

HARDWOOD FLOORS

Duncan Floor Service
Sanding, refinishing, bleaching, waxing and polishing. 3613 Virginia. LA. 0783.

WOODS Sanding, finishing, floors laid. 4626 Shenandoah. LA. 9650

FLOORS installed; old floors refinished. Sedlacek, 6854 Corbitt. CAbany 5472.

SANDING, finishing; 20 years' experience. Holt, 5209 Cabanne. FO. 0935.

PLASTERING

PLASTERING, repairing, general building; all work guaranteed. Vivrett, 5585A Wells. FO. 0127.

PLASTERING, stucco, repairs. RI. 6630W. AMES, 5803 S. Kingshighway. CO. 2277.

PLASTERING—Tuckpointing; all repairs. SOUTEE, 5153 VERNON. FO. 2731.

PLUMBERS

SAVE MONEY—Repairs; shop on wheels. Ahrens, 4507 Natural Bridge. CO. 7356.

REFRIGERATOR SERVICE

LET us help you on your refrigeration problems. Block, 4632 Olive. RO. 1900.

ROOFING AND SIDING

HILL-BEHAN
Applied Roofing Division
Flat Roofs Repaired
SHINGLES AND SIDING APPLIED
Low Prices—Terms Arranged
Guaranteed Workmanship
We Use Ford Roofing Materials
Phone PArkview 1000
Lumber for Every Purpose

SEARS, ROEBUCK
NEW ROOFS APPLIED
Flat and steep. We do all the work. Free inspection.
1939 S. Vandeventer LA. 0544

AETNA ROOFS
ARE GOOD ROOFS. GUARANTEED REPAIRS. FREE ESTIMATES. JE. 6944, 1112 KENTUCKY.

FOR GUARANTEED roofing or leaks, call PROGRESSIVE ROOFING & SIDING CO., 4617 NATURAL BRIDGE. CO. 2277.

FOR A LEAK OR A NEW ROOF, CALL FREDERIC ROOFING & SIDING CO., 4282 NATURAL BRIDGE. CO. 0812.

"GUARANTEE" TO STOP ALL LEAKS. BENSON, 3825 ST. LOUIS. JE. 5141.

NEW ROOFS, all types, repairs; guaranteed. Lewis, 4204 Maryland. FR. 0946.

ROOFING—Tuckpointing, general repairs. Strain, 1419 Montrose. GRand 3015.

SEWING MACHINE REPAIRING

ALL makes; in your home; all work guaranteed. SINGER SEWING CENTER, 408 N. 6th. CH. 3528. CH. 3529.

UPHOLSTERING

SAVE 50 PER CENT OR MORE. Reupholster your living room suite. WM. B. Appel Upholstering Co., 6524 Delmar. FOREST 8976. EAST TERMS.

WALL PAPER CLEANING

REED BROS., paper cleaning, paint washing, painting; work guaranteed; 20 years' experience. 4119 Evans. FR. 5572.

ABSORENE CLEANING — Expert; low prices. Scarborough, 6510 Morganford, RI. 2491W.

CLEANING—Papering, prompt service. D. W. Decorator, 4120 Red Bud. COlfax 5410J.

ABSORENE—Paper cleaning; expert work. Quillman, 4231 Eichelberger. RI. 6448W.

PAPER CLEANING; competent, quick service. Randall. RI. 6201W.

PAPER CLEANER—Guaranteed; reasonable. Powers, 4610A Delmar. RO. 6397.

EXPERT cleaning; 20 years' experience. McGuire, 5234 Theodosia. RO. 3320.

WALL PAPER cleaning, painting. Nelson's Cleaning, 6322 Page. PA. 2469W.

WALL PAPER HANGING

PAPERING, painting, plastering, steam scraping. Williams, 2533 N. Market, CE. 2792.

GRAND DECORATING CO.
Papering, painting, cleaning, scraping, plastering, 3700 Minnesota. GRand 1178.

A. GULLEY—Papering, painting; all work guaranteed. 3753A Laclede. JE. 9203.

LARGE selections, work guaranteed. Mueninghaus, 3444 Park. GR. 5307. 6 p. m.

CENTRAL DECORATORS — Papering, cleaning, paint washing. 2145 S. Jefferson. GRand 7088.

PAPERING, cleaning; reasonable. Bill Schuster. RO. 1456. 4921 Suburban tracks.

PAPERING; good work; reasonable. Deck, 2028 Nicholson pl. La. 4253.

PAPERING, cleaning, painting, immediate service. Ochs, 3822 Labadie. FR. 0526.

FIRST-CLASS papering, painting; reasonable. Wolf, 2935 Park. GR. 8454.

PAPERING — Cleaning. Cavanaugh Dec. Co., 609 Skinker. FL. 4562. CA. 5564.

PAPERING, painting; first-class; reasonable. Whittemore, 4202 Lee, CO. 9250.

PAPERING, painting, reasonable; guaranteed. J. Gierlen, 6107 Minerva. MU. 7185

PAPERING, painting, cleaning; do work ourselves, plus. 6737 Lotus. MU. 6762

PAPERING—Cleaning, plastering, painting. D. Lutz, 2711 Osage, PRospect 5382.

PAPERING, painting, cleaning, reasonable. Brandon Dec., 4719 Idaho. RI. 0407R.

PAPERING, painting, interior and exterior. Billings. JE. 5962. 336 N. Sarah.

WASHING MACHINE REPAIR

NOTICE! FREE ESTIMATE
Any make washer or vacuum fully repaired or rebuilt. All work guaranteed. Your old vacuum rebuilt — **$5.00**
ELLEBRECHT
Shenandoah and Nebraska PR. 7744

WASHING MACHINES, vacuums repaired. Norfolk, 1611 Goodfellow. MU. 2877.

ESTIMATES GIVEN. EV. 0700. Schmidt Appliance, 6200 West Florissant.

PROFESSIONAL

DETECTIVES

DETECTIVE — Shadowing, investigating; confidential; licensed, bonded, CA. 0776.

PROFESSIONAL

CORNS Removed—50c a foot. 302 Victoria Bldg., CH. 4511. Ask for Dr. E. L. Scheske.

SUPERFLUOUS HAIR REMOVED

HAIR GONE FOREVER — Quick, safe; reasonable rates; by 10-needle electrolysis. Esther L. Fox, Electrologist, 905 Arcade Bldg., 8th and Olive. Formerly at 423 Commercial Bldg. CHest. 5213.

THEATRICAL

WANTED—AMATEURS
16 Years of Age and Over
Saturday Morning, 11 O'Clock
ST. LOUIS THEATRE

EMPLOYMENT WANTED

SITUATIONS—MEN, BOYS

ACCOUNTANT—Sit.; 38; college graduate; extensive experience in public and commercial work, desires position preferably with mercantile or industrial concern. Highest references. Box F-344, Post-Dis.

CHAUFFEUR, BUTLER—Sit.; colored; experience; reference; neat; willing worker. Franklin 9130.

CLERK—Sit.; white; age 23; 2 years' experience; references. Call FL. 4390, eve.

CLERK—Sit.; 37, collector, assistant bookkeeper; $25. Box F-140, Post-Dispatch.

COMPANION-ESCORT — Sit.; university graduate; fraternity; car; employed here; home out of town. Write Box F-36, P.-D. for interview.

COOK—Sit.; good, dinner, day work. FR. 8029, Charles Short.

COUPLE—Sit.; white, dependable; references; general housework; cook, chauffeur. GR. 7896.

CREDIT MAN—Sit.; department store experience; references. Box F-77, P.-D.

MAINTENANCE MAN—Sit.; carpenter, plumbing, electric, cement, repairs. JE. 0050.

MAN—Sit.; 34; needs steady work; references; salary no object; I want a job. Tynnell, FR. 7813, Saturday.

PAINTER—Sit.; decorator, expert; hour or contract; reliable; best references; low prices; have tools. GA. 2037.

PAPERHANGER—Sit.; do work myself; very reasonable. 5234 Janet. MU. 3089.

YOUNG MAN—Sit.; skilled labor job wanted, welding preferred. Box F-345, P.-D.

YOUNG MAN — Sit.; sales, clerical, any shift; $15. Winter, CEntral 7545.

YOUNG MAN—Sit.; experienced roofer and helper. HI. 9717.

YOUNG MAN—Sit.; high school; neat; willing to work; references. CO. 6153J.

SITUATIONS—WOMEN, GIRLS

GIRL—Sit.; colored; general housework or day; experienced; home nights. COlfax 6777W.

GIRL — Sit.; colored; general housework, day, week; reference. FO. 2962.

HOUSEKEEPER—Sit.; motherless home, or elderly couple; adults; neat, reliable, experienced, stay. Box D-282, Post-Dis.

LAUNDRESS—Sit.; experienced, reliable, Saturday out, cleaning, ironing. FR. 0476

SILK PRESSER—Sit.; colored; with year's experience in dry cleaning and laundry plants; reference. Phone FR. 9649.

HELP WANTED

HELP WANTED—MEN, BOYS

NOTE—Those answering advertisements are cautioned not to enclose original references. Copies serve the purposes and avoid possible loss of valuable originals

ACCOUNTANT—$125-$150. EFFICIENCY, 1306 Syndicate Trust.

BARBER—Sober; open shop. 956 Hamilton.

BARBER—Friday and Saturday; must be good; guarantee. 5410 Easton.

BLACKSMITH

Must have had experience in operating an oil burning forge with pyrometer control. Apply Room 505, Union Electric Bldg., 12th and Locust sts.

BODY MAN—For wreck work. See Victor, 18th Street Garage.

CABINET MAKERS OR BENCH HANDS—Experienced in woodworking shop. Gravois Planing Mill Co., Gravois and Juniata.

COLLECTOR—City routes; must know city and able to furnish bond. Apply 105 N. 7th st. Room 711.

COOK—Man of middle age to cook and serve at steam table in small tavern; give experience and details; hours 7 a. m. to 3 p. m.; no Sundays. Box F-380, Post-Dispatch.

COUPLE—White woman for housework, man for farming and gardening. Box D-152, Post-Dispatch.

DRAFTSMAN—With mechanical structural and general steel plant layout and maintenance experience. Phone Illinois 1100, Station 65.

ENGINEER—Laundry experience, Nationdry Co., 3401 Laclede.

MEAT CUTTER WID.—Experienced; capable man; West End; state experience, salary. Box F-347, Post-Dispatch.

METAL SPINNERS—Several skilled, wanted for employment out of city; if interested apply 717 S. 12th st., St. Louis, Mo.

OFFICE MAN—Not over 25; several years' experience. Box O-283, Post-Dispatch.

PAPERHANGER — First-class mechanic, good job for right man; call Saturday between 12 and 2, 3509 Itaska. Don't phone.

PAPERHANGER for Saturday. Call after 6:30 tonight. ST. 1477.

PATTERNMAKER—For production match plate work; give age and experience. McKinley Iron Works, P. O. Box 707, Fort Worth, Tex.

HELP WANTED—MEN, BOYS

NOTE—Those answering advertisements are cautioned not to enclose original references. Copies serve the purpose and avoid possible loss of valuable originals

ACCOUNTANT—$125-$150. EFFICIENCY, 1306 Syndicate Trust.

BARBER—Sober; open shop. 956 Hamilton.

BARBER—Friday and Saturday; must be good; guarantee. 5410 Easton.

BLACKSMITH

Must have had experience in operating an oil burning forge with pyrometer control. Apply Room 505, Union Electric Bldg., 12th and Locust sts.

BODY MAN—For wreck work. See Victor, 18th Street Garage.

CABINET MAKERS OR BENCH HANDS—Experienced in woodworking shop. Gravois Planing Mill Co., Gravois and Juniata.

COLLECTOR—City routes; must know city and able to furnish bond. Apply 105 N. 7th st. Room 711.

COOK—Man of middle age to cook and serve at steam table in small tavern; give experience and details; hours 7 a. m. to 3 p. m.; no Sundays. Box F-380, Post-Dispatch.

COUPLE—White woman for housework, man for farming and gardening. Box D-152, Post-Dispatch.

DRAFTSMAN—With mechanical structural and general steel plant layout and maintenance experience. Phone Illinois 1100, Station 65.

ENGINEER—Laundry experience, Nationdry Co., 3401 Laclede.

MEAT CUTTER WID.—Experienced; capable man; West End; state experience, salary. Box F-347, Post-Dispatch.

METAL SPINNERS—Several skilled, wanted for employment out of city; if interested apply 717 S. 12th st., St. Louis, Mo.

OFFICE MAN—Not over 25; several years' experience. Box O-283, Post-Dispatch.

PAPERHANGER — First-class mechanic, good job for right man; call Saturday between 12 and 2, 3509 Itaska. Don't phone.

PAPERHANGER for Saturday. Call after 6:30 tonight. ST. 1477.

PATTERNMAKER—For production match plate work; give age and experience. McKinley Iron Works, P. O. Box 707, Fort Worth, Tex.

CROSS-WORD PUZZLE

Solution of Yesterday's Puzzle

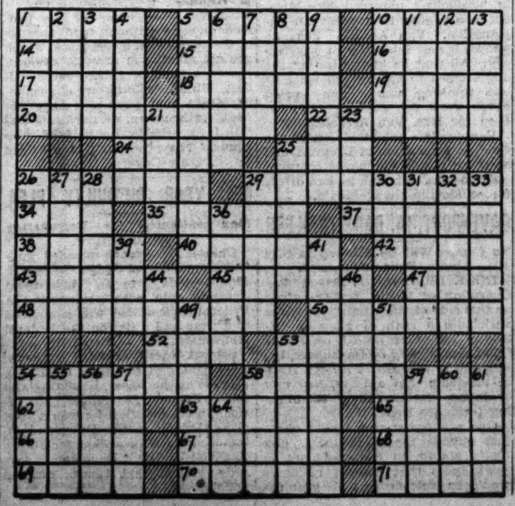
S	K	Y		M	O	C	K		E	D	O	M		
H	I	E		O	R	L	E		P	I	N	A		
A	N	T	E	R	I	O	R		A	C	E	R		
D	E	S	T	R	O	Y		A	C	T				
			N	O	N		O	B	T	A	I	N		
P	A	P	A	W		B	U	T		T	O	O		
O	D	E	S		N	E	T		T	O	N	G		
D	I	D		R	O	D		B	O	R	E	S		
S	T	U	P	I	D		M	E	T					
			N	A	P		R	E	C	E	D	E	S	
S	E	C	T		F	I	L	A	M	E	N	T		
I	D	L	E		A	T	O	M		A	D	O		
P	E	E	N		D	E	N	E		R	O	W		

ACROSS

1. Cronies
5. Stops
10. One of two equal parts
14. Cry of the ancient bacchanals
15. Masculine name
16. Smell
17. Horse of a certain color
18. Breathe loudly in sleep
19. Venture
20. Loose or untie
22. Fate
24. Story
25. Pronoun
26. Placid
29. Science of government
34. Palm leaf
35. Cluster
37. Sawlike part
38. Not so much
40. Scatter
42. Christmas carol
43. Leaves out
45. Periodic motions of the sea
47. Openwork fabric
48. Number
50. Lies dormant
52. Rowing implement
53. Oil of rose petals: variant
54. Shelter for aircraft
58. Constituents
62. Winglike
63. At no time
65. Mexican indian
66. Measurable aspect of duration
67. Everlasting: poetic
68. Snare
69. Cook slowly
70. Talks bombastically
71. Utters

DOWN

1. City in Indiana
2. English river
3. Quantity of bread
4. Legislative body
5. Energetic and rapid workers: colloq.
6. Wild buffalo
7. King of beasts
8. Viscous black liquid
9. Ancient coin and weight
10. Coal scuttles
11. Father of mankind
12. Learning
13. Chafe
21. Warbled
23. Rainbow
25. Anticipated longingly and expectantly
26. Athenian sage and lawgiver
27. Gum resin
28. Ingredient of varnish
29. Colorless or white crystallinechemical compound
30. Half score
31. Aromatic principle of violet root
32. Crawl
33. Sailors
36. Fur-bearing animal
39. Female saint: abbr.
41. Sandwiches of a certain kind
44. Greek portico
46. Score at bridge
49. One who acquires by labor
51. Builds
53. Watchful
54. Articles of millinery
55. Dismounted
56. Title
57. Increased in size
58. Uniform
59. Heroine of "A Doll's House"
60. Shallow receptacle
61. Milksops: colloq.
64. Greek letter



SALESMEN WANTED

SHOE SALESMAN—Experienced, for Saturday afternoons. 1320 Biddle.

USED CAR SALESMAN
We need 2 experienced men to sell high-grade used cars; must be able to close own deals; no leaders wanted. See Mr. Schellberg, West Side Buick Let 839 N. Kingshighway. Phone FO. 0124.

HIGH-GRADE MEN
With car, experienced in theater merchants' tie-ups or advertising; traveling; real big money to producers. Apply immediately. Skootmobile, 2305 Washington.

SALESMEN—For auto batteries and auto radios, wholesale only, protected territory, liberal commission, drawing account, city clientele. Mo. Auto Supply, 1419 Franklin av.

SALESMAN—With successful background of selling conveyors; advise age,



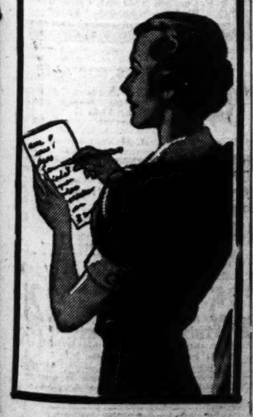
How to Increase the Family Income

Suggestions About How To Make Extra Money Are Appearing Daily and Sunday In the Post-Dispatch Want Ad Columns.

These Offers Tell of Thousands Of Wants To Be Filled.

Alert Readers Profit By Filling Them.

And ... Use Post-Dispatch Want Ads To Find Offers Which Are Not Advertised. Call MAin 1-1-1-1 And Ask For An Adtaker



APARTMENTS FOR RENT

West

ENRIGHT, 5536—2d floor, 7 rooms, 4 bedrooms, heat. RO. 4358.

HAMILTON, 1398—5 rooms, refrigeration; heat, janitor service; $35. CE. 1395.

INTERDRIVE, 714—One bedroom, three exposures; light, gas, refrigeration; one block north of Delmar; $45.

KINGSLAND, 766—7 rooms, tile bath, with shower; garage; open.

Barngrove Rity. Co. MA. 2185

LELAND, 808—5-room efficiency; see to appreciate; low rent. MAin 4645.

MINA, 5050—2d, 4 light rooms, sunroom, refrigerator; decorated. FA. 0170J.

Browning Apartments
5536 PERSHING
Attractive, newly furnished and decorated 4-room efficiencies. Also 2 rooms with bath, $35. Manager, ROsedale 9237
Or HOUSAM CO., Agents.

PERSHING, 5391—2d floor, 7 rooms, 2 baths; decorated. FO. 8980.

WASHINGTON, 6108-6115—4 rooms, 1st floor, $42.50; 2d floor, $40. CH. 1311.

WATERMAN, 6138—Choice 2d fl. apartment; 5 rooms, sunroom; strictly modern. WANSTRATH. CE. 2940-EV. 3295.

WESTMINSTER, 5838—6 rooms, 2d floor; 3-family; corner; oil heat.

APARTMENTS FOR RENT FURNISHED OR UNFURNISHED

Southwest

COLUMBIA, 6137—4 rooms, furnished or unfurnished; heat, gas, light; $45.

West

COMMODORE APT., 5316 Pershing—Furnished small apartment; south exposure; balcony; very desirable; also 1 large room. ROsedale 0300.

TAYLOR, 327 N.—1 and 2 bedroom efficiencies; block north of Lindell.

APARTMENTS FOR RENT —FURNISHED

South

APARTMENT — Small efficiency, living, dressing, kitchenette, bath, 3185 S. Grand

West

CLAYTON RD., 6310—Living, bedroom, dinette, kitchenette, near Forest Park.

LINDELL, 4616—Sublet bedroom apartment; two exposures, semi or unfurnished; $80 month. Apply Apt. 316. ROsedale 3700.

RAYMOND, 5038—Beautiful 2-room apartment in private residence.

WESTMINSTER, 4603—3 rooms, electric, gas, electric refrigeration, private bath.

WEST PINE, 3842—2-room efficiency; electric refrigerator, bath, $7.50 week.

FLATS

North

LARGE YARD FOR SMALL CHILDREN 4014 Cottage, three large rooms, bathroom, laundry, $13.50; garage $1.50. ST. 3537.

KENNERLY, 3939 — 4 rooms, bath, furnace; decorated; garage; $18. CE. 1395.

LEXINGTON, 4102A—3 rooms, bath, newly decorated; near schools; $13.50.

MONTGOMERY, 2343—3 large rooms and garage; inside toilet; $12.50.

STRODTMAN & STRODTMAN, CE. 8966.

MORAINE, 4655—First floor 5 rooms, sunroom, wonderful location.

NORTH MARKET, 2518—3 rooms, electric, low rent. WANSTRATH, CE. 2941.

NORTH PARK PL., 1406—3 rooms, hardwood floors; gas, electric furnished; $14.

PALM, 4037A—3 ROOMS, BATH, FURNACE HEAT; UPSTAIRS.

TWENTIETH, 4023A N.—3 rooms and bath; newly decorated; $17. CE. 8422.

VANDEVENTER, 2407 N.—3 rooms, electric. WANSTRATH, CEntral 2940.

Northwest

BURD, 2631—4 rooms; all conveniences; vacant; first floor.

FARLIN, 4857A—5 rooms, sunroom, modern; steam heat; garage. FO. 2218.

SAN FRANCISCO, 4522—3 rooms, bath, $18; 3 rooms, rear, $12.

SEMPLE, 1923—3 rooms, bath and furnace. EVergreen 3843.

South

BLAINE, 3636A—Modern 3 rooms, tile bath, hot-water heat. RI. 5429.

CHIPPEWA, 3631—5 rooms, modern; G. E. refrigerator; heat furnished; open.

FOLSOM, 3847A—3 rooms, bath, furnace, $20; open Saturday, Sunday.

JUNIATA, 3453—3 large rooms; 1st floor.

LAFAYETTE, 2909—5 rooms, bath, toilet, gas, electric, furnace, reduced, $22.50

LEMP, 3311—Also 1952 Penn st.; $10 up; month free. FR. 5990.

MERAMEC, 3631 — Modern; 4 large, 2 small rooms; new floors; adults.

MIAMI, 2200A—4 rooms, bath; also third floor; 3 rooms, bath; newly decorated. WANSTRATH. CE. 2940. EV. 3295.

WYOMING, 3610—5 rooms; hardwood; newly decorated. Call Saturday or Sun.

Southwest

BANCROFT, 5343—3 rooms; $25; will decorate. Riverside 2600.

GOETHE, 5164—5 large rooms, tile bath, shower; screened porch. RO. 0087.

West

DALE AND MANCHESTER — 3 rooms, bath; $17.50. RI. 0293 week days.

DILLENBERGER, 6768—6300 west; two blocks south Oakland; new, single flat, 4 rooms, shower; ultra modern; $40.

EASTON, 4433A—3, 4 rooms, bath; hot water, decorated, $12, $15. FO. 6177.

GOODFELLOW, 1452A—4 rooms, inclosed porch; bath; furnace; $22.50. CE. 1395.

LACLEDE, 3674A—4-room flat, newly decorated; closet each room; furnace; $30

McMILLAN, 4602A—5 rooms, bath, furnace, $18. FOrest 8017.

OLIVE, 3814A—5 rooms, modern; garage; low rent. WANSTRATH. CE. 2940.

SUBURBAN TER., 1057 (6100 Horton)—3 rooms, bath, electric; only $12.50.

FLATS FOR RENT—Furnished

North

FURNISHED FLAT—For rent to old couple, gentleman may board. Box O-254, Post-Dispatch.

Northwest

GILMORE, 5211A — 3 furnished rooms, close to bus line.

South

TWELFTH, 1714A S.—3 rooms, bath, nicely furnished; stove heat; $18. FR.1211.

West

EVANS, 4351W—Three rooms, furnished; heat, gas, light; private; bargain; $7.50.

FLATS AND APT'S WANTED Furnished Flats and Apartments Wtd.

FLAT Wtd.—4 or 5 room, furnished; flat or bungalow. Call GA. 3131.

HOUSE Wtd.—Nicely furnished 5-6 rooms southwest. FL. 1092 or FL. 6120.

HOUSES

Northwest

GOODFELLOW, 5332—6 rooms, tile bath, furnace, hardwood floors and garage in basement.

Hilmer-Dutton, 3519 N. Grand. CO. 5572.

South

FOLSOM, 3887—7 rooms, fine order; $35. John Dockery & Son, 1002 Chestnut.

West

BAYARD, 920—2-story brick, bath, furnace, newly decorated, $25. DOWLING, 1004 Chestnut.

SWAN, 4376—5-room cottage, heat, hot-water furnished; $30; adults.

FURNISHED HOUSES FOR RENT

South

LOUGHBOROUGH, 4654—5 rooms, completely furnished; references; near cars.

HOUSES WANTED

HOUSE OR FLAT Wtd.—Modern; 6 rooms. Box D-171, Post-Dispatch.

RESIDENCE Wtd.—To rent or buy, in Holly Hills. Box D-346, Post-Dispatch.

SUBURBAN RENTS

Clayton

WELLINGTON WAY, 7815—New duplex; 7 rooms, 3 baths, screened porch, rathaller, air conditioned; 2-car garage; open today. FA. 7631W.

CENTRAL, 133 N.—Upstairs; 6-room flat; gas heat. WYdown 0145.

Kirkwood

ALTUS PL., 318—5 rooms, sitting room, 27x15; hardwood floors throughout; vitrolite bath; garage in basement; lot 100x180; a beauty; rent $55. Owner 310 Altus pl. Phone Kirkwood 816.

Maplewood

LACLEDE STATION RD., 2865—4 rooms, tile bath, furnace, hardwood floors and refrigeration.

Hilmer-Dutton, 3519 N. Grand. CO. 5572.

Overland

AEGYLE, 9200—6-room residence; modern; garage; large grounds; only $30.

Pine Lawn

OAK RIDGE, 3802—New 4-room brick bungalow; basement garage. CO. 3213.

Richmond Heights

HIAWATHA, 7421—Lease or sell 10-room bungalow; 2 baths; $85. HI. 4034.

WEST PARK, 7233—4-room flat; refrigeration; garage; adults.

University City

LINDELL, 7343—Duplex, 6 rooms, two baths; $80; garage. GA. 5906.

UNIVERSITY DR., 6637 — 6-room apartment, new stove, cabinet sink. CA.4138J.

HOUSES, FLATS, ETC. FOR RENT, FOR COLORED

SAVARD, 1924—2 rooms, bath; heat and light; adults. (*)

CHOUTEAU, 2324A—3 large rooms, newly decorated; $12. CH. 6343.

DELMAR, 2709—3 nice, newly decorated rooms, reasonable right party.

GLASGOW, 2516—4 rooms, modern; $15. GRAEF, CH. 7849. (*)

HICKORY, 3197A—4 rooms; newly papered; $12.50. GRAEF, CH. 7849. (*)

LUCAS, 2812A—5 rooms, 2d floor, furnace; reasonable rent; adults. (*)

TO LET—BUSINESS PURPOSES

North

LEE, 4353—Large store; modern front; decorated; good location; $30. CE. 1395.

FACTORY

2630 University st.; part or all of 4000 sq. ft; corner; $30 and up. JE. 6963.

South

GRAND-WYOMING — Northwest corner store, 25x60; any business. LA. 5589.

THIRTY-NINTH, 1715 S.—Offices; new, modern building. LA. 5858.

TWELFTH, 1838 S.—Store and rooms $15, suitable for shoe repair or confectionery. Stephen Saum, 625 Chestnut.

Southwest

RAILROAD SWITCH—For rent, 600 ft. long; suitable for coal yards. 5043 Fyler. LA. 8574.

Suburban

STOREROOM—With living rooms attached; good location for beauty shop, notions, shoe or shoe repair. 1141 North and South rd. L. E. Brown, WE. 603W.

SUTTON, 3500 — Large store; near heart of Maplewood; low rent. CE. 1395.

GARAGES, STABLES—RENT

Central

WASH, 2032 (rear)—Large garage; $10 per month. GRAEF, 726 Chestnut.

WANTED BUSINESS PURPOSES

CHURCH Wtd.—Medium, with basement and seats. Box D-316, Post-Dis.

RESORTS FOR RENT

SOMETHING DIFFERENT.

Club house, 2 porches, living room, kitchen, bedroom and bath room; running water in season; electric; completely furnished; $200 year; near House Springs, Big River. Box C-22, Post-Dispatch.

CLUB HOUSE—4 rooms and porch, partly furnished, 3 acres of ground in Pershing, Mo.; good road; 7 miles off highway 50 at Drake. Banta, Valley Park 99F13.

REAL ESTATE

BIDS, PLANS, ESTIMATES

BUILDERS of homes; terms like rent. McKelvey, 3743 West Pine. JE. 0767.

REAL ESTATE CARDS

LOANS INSURANCE SALES
G. B. & J. M. O'REILLY. MAIN 2457.

REAL ESTATE—EXCHANGE

THREE ACRES—Spoede rd.; a beautiful site; will trade for improved property. Box Y-263, Post-Dispatch.

REAL ESTATE—WTD. TO BUY

CASH FOR YOUR PROPERTY CONDITION NO OBJECT IMMEDIATE ANSWER
GLICK, Chestnut at 8th. MAin 4122

CASH FOR YOUR PROPERTY; QUICK ACTION; NO COMMISSION. RE. 4362.

SUBURBAN SALES

BUY THIS
NEW BRICK BUNGALOW
In Webster Groves From Owner
No. 15 Clara ave., between Elm and Gore; lot is 60x200; house set among fine shade trees; has 5 rooms; can add 2 attic rooms; tile wall bath and kitchen; air-conditioned heating; open only by appointment. FLanders 5812.

ENJOY SPRING
Buy this new 5-room brick Colonial, tile kitchen and bath; large lot; east side of Bopp rd., 1 mile west of Lindbergh on Manchester.
FRANK H. BROWN REALTY CO. STerling 0100 7184 Manchester

No Cash Needed
20 Parkland Pl. (½ block north Lockwood, 2 blocks east Sappington): 5 rooms; hardwood floors, oil heat; garage. NO INTEREST ON MONTHLY PART PAYMENTS.
HACKMANN, 1000 Chestnut.

6207 RIDGE
8-room frame dwelling; lot 50x135; priced to sell at $3500.

JOHN Armbruster AND CO. 6357

12 ACRES—5-room bungalow, bath, furnace, electric, garage, 20 miles, price $750. Hiland 8370.

ACRES—2, on Manchester; building fixtures. Seddin, 5095 Maple. RO. 2897.

LOT—Business corner, Lackland-Bryant; 100x140; reasonable. CO. 7505W.

Acreage

5 ACRES—Gardening ground at Florissant and Jennings rd. FO. 1454.

Belnor

CHOICE lots, Bel-Nor subdivision; sacrificed at ½ cost; real buys; terms. DITTMEIER, CHESTNUT 9116.

Carsonville

WELSBERG, 3286—4-room brick, 35x18 sun porch; tile bath; basement garage; insulated; real bargain. EV. 6256.

Pasadena

LOT—50x180, Winchester dr., off Roland bl. CA. 4845W.

SUBURBAN PROP. FOR SALE

Richmond Heights

TODAY IS THE DAY
To inspect 7541 Hiawatha, 5 rooms, tile kitchen and bath, concealed radiation, heated garage.
FRANK H. BROWN REALTY CO. STerling 0100 7184 Manchester

BUNGALOW—5 rooms, equity $300; balance HOLC. WY. 0631.

CLAYTON RD., 7036—7-room modern bungalow; lot 50x150; 2-car garage.

St. John's Station

DAVID, 8710 (8700 St. Charles, 2 north)—New 5-room brick bungalow; tile kitchen, bath; $3950; $500 cash, $34 monthly, includes interest. Winfield 1614.

Shrewsbury

5 ROOMS; Holland furnace; bath; lot 100x150; nice home for the man who likes a large garden; attractive terms.
FRANK H. BROWN REALTY CO. STerling 0100 7184 Manchester

University City

MY OWN HOME
7833 Greenesteiger
1 BLOCK SOUTH OF DELMAR
Brick residence; 3 bedrooms, bath, sleeping porch, living room, dining room, sunroom, kitchen, maid's room and bath, hot-water heat, oil burner, lavatory and 2-car garage, lot 60x140, oak floors.

SAVE MATERIAL PRICE INCREASES
New home, open, 6918 Kingsbury; 7 rooms, 2 baths, washroom, breakfast room; attached garage; finest construction.
CA. 4753. RALPH S. DUKE, 7847 Cornell.

Webster Groves

BUNGALOW—4 rooms, 5-room efficiency, modern; beautiful yard; garage; near car line; leaving city; sell at bargain; terms. Owner WEbster 4135 or JE. 2671.

DALE, 720—6 rooms, residence, lot 63x173, large trees. Call FR. 0367, between 5-7 p. m.

FOR Webster sales and rentals, call FIRST NATIONAL RLTY., RE. 3881.

GALL WEBSTER GROVES TRUST CO. to buy or rent suburban property.

PAGE AV., 345—5 rooms, bath, oil burner, electric refrigerator, gas stove. All for $3850; terms.
FRANK H. BROWN REALTY CO. STerling 0100 7184 Manchester

SWON, 584 E.—4-room bungalow; a bargain. RUDY KORN REALTY CO., 102 N. 9th. GA. 2362.

TREMBLEY-WILSON E. E. & LOAN CO. Phone RE.0308 for Webster map and list.

BUNGALOWS AND COTTAGES For Sale Northwest

CRESCENT, 2151—4-room brick, $2650, $750 down; nice condition. CO. 39097.

ST. FERDINAND, 4581 — 5-room frame, bath; $500 cash; $1750; real sacrifice. DITTMEIER, 706 Chestnut. CH. 9116.

SIXTY-SEVENTH, 2113—4-room brick, modern; $3350; $400 down. CO. 39097.

South

Buy Direct From Builder!
SAVE $1000
NEW 5-ROOM BUNGALOW
ULTRA MODERN



4154 TYROLEAN
Go to Loughborough and Morganford. Then 1 block north to Tyrolean, then ½ block east to Bungalow.
OPEN TILL 9 P. M.

WANDA, 64xx—Beautiful 5-room modern bungalow; $500 down, balance monthly. BI. 7611, evenings.

Southwest

Bungalow Bargain, Illness
On Holly Hills av.; only 3 years old; 5 and sunroom, one floor; large rooms; entire second floor recreation room; large closets; hot-water heat; garage; built for a home. If you are looking for junk, don't answer this. No agents. Priced to sell. Box M-168, Post-Dispatch.

GET-A-HEAD
Will sell to man steadily employed, 7008 Southwest, 5 rooms and bath. $300 cash, balance monthly.
FRANK H. BROWN REALTY CO. STerling 0100 7184 Manchester

HERE'S A BUY
A pretty little 4-room frame bungalow in Clifton Hts., located on rear of a dandy lot 50x120, side drive, garage, lots of trees and shrubs, going quick at $3500; hurry.
WENZLICK. Chestnut 6800.

BOTANICAL, 54xx—Efficiency, new, five rooms, trees, $3250; $250 down. FR. 6825.

MURDOCH, 6834 — St. Louis Hills; 7 rooms, bath, lavatory, double garage.

BRICK BUNGALOW
5-Room Modern, $4750
6021 Marquette; just west of Hampton Blvd., dandy brick bungalow; 5 rooms; hot-water heat; vitrolite bath; built-in cabinets in kitchen; a real home for only $4750; a small cash payment and reasonable terms will buy it. Open
HAUER-LUSTKANDL, REALTORS. 806 Chestnut. CH. 6125.

WILL SELL my 5-room bungalow to man steadily employed, with small down payment, balance monthly. Mr. Wier, STerling 0100, 7184 Manchester.

FLATS, APARTMENTS, FOR SALE

Central

$300 CASH—3-3 ROOM FLAT.
3030 Cass; good shape; bath; a real buy.
DITTMEIER, CH. 9116. 706 Chestnut.

North

BARRETT, 3231—3 and 4 room brick with 2 finished third floor rooms, hot-water heat with automatic stoker; immediate possession; owner will show; easy terms at office.
VOSS BROS. REALTY CO. MU. 8100.

Single Flat Near O'Fallon Park
4 and 5 rooms; modern; a real bargain.
SCHAEFFER R. CO., CH. 5671.

Southwest

PERNOD, 5017—Brand new 2-family dwelling; 5-5 and breakfast nook; always open. E. V. Sanguinet, Builder.

West

Investigate This Bargain
4493 Forest Park; 4-family; 4 rooms; new type building; rents $116. Price $3950. Admission by card only. McQuoid, GLICK, MA. 4183.

LINDELL, 73xx—6x8 rooms, very modern, rent $1020 yearly, no agents. Box F-346, Post-Dispatch.

NOODME $3000, price $12,000; 14 flats, 4 stores; 6113-19 Horton, 1051-57 Suburban. 4 N. 8th, Room 516. CH. 3180.

RESIDENCES FOR SALE

North

RESIDENCE—6 rooms, air conditioned; new furnace; 4-car garage; near Beaumont and Central high schools. Box D-417, Post-Dispatch.

South

TOWER GROVE HEIGHTS
Large rooms; 2 toilets, hardwood; 2-car garage; terms; ring bell. 3700 Hartford.
GET A HOME FOR WORK
Painter and paperhanger to buy 9-room house, will give work for first payment, $300; easy monthly payments. Apply 1801 Ohio.

Southwest

MAGNOLIA, 6340—Modern 6 rooms; large lot; see it today.

HOUSEHOLD GOODS FOR SALE



15 PIECE BEDROOM OUTFIT 37
Complete—No Carrying Charges



15 PIECES BED-DAVENPORT OUTFIT 33

3-Room Outfit $107
No Carrying Charges
COMPLETE—NOTHING ELSE TO BUY. ROOM OUTFITS MAY BE BOUGHT SEPARATELY.



62 PIECE KITCHEN OUTFIT 37
No Added Carrying Charges
Very Easy Terms—Open Every Night
Biedermann's EXCHANGE STORE
814 FRANKLIN AVE.

RESIDENCES FOR SALE

West

MID-WEEK BARGAIN
$8050.00
5673 Cabanne, lovely residence; lot 50x210; latest model general electric oil-heating system just installed; 4 bedrooms on 2nd floor; finished room on 3rd; all newly redecorated.
ARTHUR GOLDMAN REALTY CO.
102 N. 7TH CH. 3680

SELL FOR HALF OF COST
Forsythe, west of Big Bend, near Washington University and Fontbonne; beautiful home, 7 rooms, 2 baths; hot-water heat; gas burner; 2-car brick garage. See
GEO. J. WANSTRATH, REALTOR, CE. 2940. 715 Chestnut. EV. 3295

5114 RIDGE
6 ROOMS, $3250
New roof, new furnace, lot 50x165; real bargain for working man. SHOSS R. & I. CO., 805 Chestnut.

LOTS FOR SALE—VACANT

Northwest

LOT—55 feet north side Wabada, adjoining 4929; choice; forest trees; real buy. DITTMEIER, 706 Chestnut. CH. 9116.

South

KEOKUK, 40xx—83x143, bargain. FR. 6367 between 5-7 p. m.

West

LOTS—Two, adjoining, with all improvements; owner. FRospect 0611.

BUSINESS PROPERTY FOR SALE

North

STORE with tile floor, crattex walls, bake shop and oven and 3 rooms, bath, first floor; 5 rooms and bath above; sacrifice. SCHAEFFER REALTY CO. CH. 5671.

South

BROADWAY, 3826-28 S.—Store and three-family flat; bargain. Owner, FR. 1716.

IMPROVED PROPERTY FOR SALE LIQUIDATION SALE

6340 Magnolia, modern, 6 rooms.
6823 Arthur, modern, 5 rooms.
3583 Circle, Maplewood, 4 rooms.
S. E. corner Knox ct. and Southwest, business lot. FLanders 6537.

FARMS FOR SALE

83½ ACRES—Lincoln County, 3½ miles southwest Paynesville on gravel road. Good 3-room house, barn and glazed tile silo; excellent water; $2500; terms. Suiter Farm Co., Inc., 1016 Baltimore, Kansas City, Mo.

Missouri

160-ACRE FARM—Only $1200; cow, wagon, harness, tools included; fine location, only 100 yards famous Gasconada River, ¼ mile school, 4 to high school town; 40-cow blue grass pasture, merchantable timber, plenty crop land, 54 fruit trees; 4-room house, healthful 1400-ft. altitude, well water, 2 poultry houses; half cash, possession now. Free March catalog. United Farm Agency (1198-D Arcade Bldg., St. Louis. Main 1058.

FARM—Small, 17 acres, with 9-room dwelling, 2 double garages, 3 cisterns, plenty of good water, close to Bourbeuse River and lake, on Highway 50; 60 miles from St. Louis, between Beaufort and Leslie, Mo. A. c. electric power; can have immediate possession. Call at Temme Funeral Home, Beaufort, Mo.

80 ACRES—4-room house, barn, chicken house, well, creek, 20 bottom, fenced, near 40. RI. 3392.

4 ACRES—2 chicken houses, cistern, 12 miles, $1200. RI. 3392.

FINANCIAL

LOANS ON REAL ESTATE

LOANS Monthly Payments Direct Reductions LOANS
No Bonuses—No Shares to Buy.
WASHINGTON FEDERAL S. & L. Assn.
723 Chestnut St. CH. 8343.

CHOICE 6 PCT. DEEDS FOR SALE
First deeds of trust, $500, $1000, $2000 to $10,000; double security; get our list. Gilt-edged loans wanted; reasonable rates. DITTMEIER. CH. 9116. 706 Chestnut.

I WILL make loans to private parties at 4½ per cent interest on houses, flats, apartments and acreage. Box Y-39, Post-Dispatch.

MONEY TO BUILD—Bring Your Plans
FRANK H. BROWN REALTY CO. STerling 0100 7184 Manchester

MONEY TO LOAN—Choice county improved property. THEO. A. AFFEL, RE. 0180.

MONEY WANTED

WANT $3500 first deed on fine 4-family flat, rent $100 per month, worth double. 3016-18 Bell. Call me at CEntral 9066. Mr. Silverblatt.

DEEDS OF TRUST FOR SALE

6% 1st Deeds of Trust
Get our new list of 1st deeds of trust ranging in amounts from $1200 to $35,000. Clear certificate of title and ample fire and tornado insurance with each loan. Write or call for list. Papers ready for delivery.
GEO. J. WANSTRATH
CEn. 2940 715 Chestnut EV. 3295

MUSICAL

Instruments For Sale

$1.25 Per Week, Includes both Accordion and private lessons by expert teachers. Open 9 P. M.
WURLITZER, 1006 Olive St.

Accordion New 120 bass, **$117**
53 private lessons
LA PIENO, 3175 S. GRAND

CLARINETS—$10 up; trumpets, $14.95; school violins, $6.75. Munich, 516 Locust.

GUITARS—Violins, banjos, accordions; all instruments traded in; easy terms.
STAFFELBACH & DUFFY, 918 Franklin.

Pianos and Organs For Sale

USED BABY GRANDS—$89, $169 AND $375.
PLAYER PIANOS, $37.
STUDIO UPRIGHT, $95.
Sensational New Spinette Pianos Only $2.00 per week.
WURLITZER 1006 Olive. Open evenings

CHICKERING GRAND Ampico piano, in excellent condition; leasing time; inspection by appointment; telephone ROsedale 2086.

BABY GRAND—Tuned; guaranteed, $125. Kieselhorst, 5851 Easton. Open evenings.

BABY GRANDS—$90; mahogany; must sell. Kramer, 3844 S. Broadway.

MASON & HAMLIN, $400; Chickering, $350; Chickering, $50. Shaheen, 516 Locust.

PIANO—Monarch Baldwin grand; sacrifice. 3164 Enright.

MUSICAL FOR SALE

Pianos and Organs For Sale

SMALL FIFE ORGAN—For home, church; reasonable. 208 Board of Education.

UPRIGHT—$10; like new; spinets, studios, cheap. Tuner, 3844 S. Broadway.

RADIO For Sale

ATWATER KENT—Model 37, standard makes, $15. 2419 S. Grand. FR. 7604.

RADIO—Bosch, very fine, cost $395, $30. 3810 Wyoming.

FOR SALE WANTED

ANIMALS FOR SALE Dogs and Cats For Sale

DOG—Male; Pekingese; must sell; leaving city; cheap. EVergreen 1564.

BOATS & LAUNCHES FOR SALE

ROWBOATS—50, good condition, cheap. 4155 Manchester.

BOOKS, PERIODICALS WANTED

BOOKS bought, sold, traded. Julian's Book Shop, 3558 Olive.

BUILDING MATERIAL For Sale

FRENCH DOORS—$8.50; panel doors, $2.65, etc. CO. 0375.

CLOTHING WANTED

TOP PRICES Men's Clothing, Tools, Shotguns, Trunks, Gold. Auto calls. Square Deal Store, 903 Market. CH. 6334.

New Deal CO. High cash prices, men's suits, coats, dresses, etc. 2625 Franklin. JE. 0954. Auto calls.

HIGH CASH Prices for Men's Suits, Pants, Shoes, Ladies' Clothing. CA. 5206. Auto Calls.

HIGH PRICES for ladies', men's clothes. Hyman's, 3154 Easton, JEff. 3539.

CLOTHING FOR SALE

RUMMAGE SALE—Clothing, shoes, hats; men, women, children. 4039 Easton.

HORSES AND VEHICLES

10 MARES, some in foal; 20 horses; 30 mules; $60 up; 35 colts; will sell or trade. Gumbo Stock Farm, Gumbo, Mo. City office, 1119 Chestnut. GAr. 2324.

MACHINERY WANTED

RETURN TUBE BOILER Wtd.—Under 50 h.p. 1501 N. 46th. EAst 8627, East St. Louis.

MACHINERY FOR SALE Machine Shop Work

FOR a limited time we will sharpen hand saws for 35c; pipe threading and cutting up to 2 inches; both ends, 25c; work guaranteed. Unger Laboratory, 1542 S. Vandeventer. FR. 6544.

MISCELLANEOUS FOR SALE

TARPAULIN — 6x8'; heavy waterproofed canvas with eyelets; factory seconds; $1.75; other sizes; low prices.
LEROY TENT CO., 04388 S. GRAND.

QUALITY PAINTS AT REDUCED PRICES Mechanics Paint Co., 715 Franklin.

ANYTHING in used pipe and iron. 130 Tyler. Wolff Pipe & Iron Co. CE. 5150.

ROOFING MATERIAL

ROOFING MATERIAL
Repair roof leaks with Ford's "PLASTIC CEMENT"
10 Lbs. 65c
ASBESTOS FIBRE ROOF COATING
Apply like paint over shingles or roll roofing
2½ Gallons 85c
5 Gallons $1.49
Larger quantities proportionately low
HILL-BEHAN—5 STORES
6500 Page Blvd.
We Ship Anywhere. Freight Added.
Phone PArkview 1000
Lumber for Every Purpose

STORE AND OFFICE FIXTURES For Sale

NEW AND USED
OFFICE FURNITURE
AND EQUIPMENT
Largest Stock in City.
JORDAN-SCHEID CO.
S. E. Corner 7th and Market. CE. 4343

ANYTHING you need in new or used fixtures; terms. Peerless, 1900 Locust.

CASH REGISTER—NATIONAL. $30. 2027 GRAVOIS.

DESKS, OFFICE FIXTURES
Bought—sold—priced right. GA. 8533.
HOLSTEIN FIXTURES, 1001-03-05 N. 6th

FIXTURES for any business; new or used. BENSINGER'S, 1007-09 Market st.

MEAT COUNTER—16-ft. Supercold display, only 1 year old; real bargain. For appointment call BR. 6950.

NEW 4-drawer steel filing cabinets, $15.85 each. Phone GRand 3753.

POTATO CHIP EQUIPMENT — Formula, trade mark. 3115 W. Adams, Kirkwood.

VEGETABLE RACK—Iron safe and coffee cans; cheap. 5309 Nagel av.

Beer Equipment CHAIRS AND TABLES

All styles—wholesale—also rented.
NATIONAL CHAIR, 301 S. 1st. CE. 0166.

ALL KINDS OF FIXTURES—TERMS. RICKENSOHN, 527 N. EIGHTH ST.

BAR FIXTURES—New, used; other equipment. A. WOLFF, 1038 Market.

Office Appliances

COMPTOMETERS—Rent, $7.50 month up. J. Lincks, Commercial Bldg. MA. 4584.

TYPEWRITERS Wanted

OLD TYPEWRITERS, all makes, wanted for cash. 718 Pine st. MA. 1169.

For Sale

UNDERWOOD, Woodstocks, Royal typewriters, $25-$50; rentals, 3 months, $5. St. Louis T. W., 718 Pine. MAin 1169.

TYPEWRITERS—Underwood, No. 5, completely reconditioned, $25. 1001 Paul Brown Bldg.

RENTAL rates lowered; all makes, American, $17 Pine st. CH. 0340.

RENT—3 months, $4; portables, $18. Washington, Inc., 303 N. 10th. GA. 1065.

WATCHES AND JEWELRY Wanted

CASH for old gold, broken jewelry, pawn tickets, diamonds. Miller, 716 Pine.

SMALL LOAN COMPANIES

NEW Promise to pay LOANS
NO SECURITY—NO ENDORSERS
NO WAGE ASSIGNMENTS
Just your plain NOTE

Note loans are available to salaried people or wage earners, both single persons and married couples.

There is no catch to this offer. At Commonwealth you can actually borrow on just your Promise-to-Pay without any security or endorsers whatsoever.

In addition we offer automobile financing and other kinds of loans to any person regardless of type of income. Stop in and leave your application, write, or telephone for details.

COMMONWEALTH LOAN CO.
1887—FIFTY YEARS OF SERVICE—1937
7—CONVENIENT OFFICES—7

NORTH 2809 N. Grand Blvd. JEff. 2627
WELLSTON 6200 Easton Ave. MUlberry 4770
DOWNTOWN 1024 Ambassador Bldg. GA. 3861
SOUTH 3115 South Grand. LAclede 2606
UNIVERSITY CITY 6609 Delmar Blvd. CAbany 1335
EAST ST. LOUIS 201 Murphy Bldg. EAst 849
GRANITE CITY 1306 19th St. Tri-City 2164
2½% Monthly Interest on Unpaid Balances.

UNDER STATE SUPERVISION

MONEY TO LOAN

LOWER RATES...SMALLER PAYMENTS
$100 to $3000 under many plans, some requiring only your signature. Payments to fit your income. Rates just reduced. Why pay more elsewhere? Come in, or mail the coupon.

Industrial Bank
NINTH AND WASHINGTON - ST. LOUIS
WELLSTON OFFICE OF INDUSTRIAL LOAN CO. 3928 EASTON

Please send information on the loan plan I have checked. PC
☐ Automobile Loan ☐ Collateral Loan ☐ Loan on Steady Income
☐ Loan to Buy New Car ☐ Endorsed Loan ☐ FHA Mortgage Loan
☐ Business Loan ☐ Executive's Loan ☐ FHA Repair Loan
Name ..... Occupation .....
Home Address ..... Phone .....
Name of Firm ..... Amount, $ .....

MONEY TO LOAN — Clothing, jewelry, radio or anything. 4111 Finney.

HOUSEHOLD GOODS

3-ROOM OUTFIT
Bedroom, Living Room and Kitchen
with a fine cabinet radio, floorcovering, lamps, rugs.
NOTHING ELSE TO BUY
Original Value $495 **$125**
MOUND CITY FURNITURE
Open Nights 1822-30 Franklin 2000-10 Delmar
Cash or Credit

BEDROOM—Dinette, high-class modernistic; beautiful living room, $35; twin bedroom, kitchen furniture, rugs. 6133 Raymond.

BREAKFAST SET—Dresser, chairs, tables. Saturday before 3 p. m. 7413 Nottingham.

Floor Sample of Boudoly Chairs Open Friday & Saturday till 9 P. M. We give Eagle Stamps. DAU EXCHANGE STORE, 2021 Cass. $1.75

COMBINATION RANGE—Bridge & Beach; good condition; all enamel; only $30. Steiner-Schwartz, 2600 N. 14th.

DINING ROOM SUITE—Quick sale, cheap. 6349 Clayton rd. FA. 6966.

Gas Ranges White, new, table top— **$19**
9x12 CUT LINO RUGS **$2.95**
LINO 35c SQ. YD.
PALLO, 2021 OLIVE.

GAS Ranges, G. E., Lorain — $8.75
New factory samples — $24.50
—Oil Ranges, 1937 Florence — $19.75
Gasoline Stove...1937 Florence — $19.75
KORNBLUM, 4510 EASTON. Open Nites.

LIVING ROOM—Modernistic bedroom set; reasonable. EV. 6086.

MAYTAG, Easy, Thor Washers; bargains. KORNBLUM, 4510 EASTON. Open Nites.

RUG prices reduced; big selection; all cleaned and sized; open Monday, Wednesday, Friday nights. Anico, 3452 Lindell.

RUGS 9x12 Velvets — — — $27.95
Specials, 10-ft. Wilton, $39.50

Save $10 on Each Item
Good rugs; our price — — — — $19.50
Good living-room suites; our price, $59.50
Good bedroom suites, with springs to fit; our price — — — — $35
Many other bargains in better-grade furniture. Open Monday evening. Terms.
BEN LANGAN STORAGE, 3201 Delmar.

VACUUM—Eureka; like new. $5. Davies Co., FO. 7230.

VACUUMS, used, $2.95 up; factory rebuilts; guaranteed. Kirby Co., FO. 7947.

VACUUM—Eureka; late model with attachments; $10. CO. 3027M.

WASHERS—Prima, $4; ABC, $5; Almetal, $8; Eden, $9;

USED AUTOMOBILES FOR SALE

Honest Value USED CARS

OPEN SEASON

On Every One of Our Used Cars

It is important for you to know that any used car bought from us will run true, axles perfect, frame perfect—in fact, true alignment throughout.

'35 Ford Coach—perfect — — — — — $395
'34 Plymouth Coupe, $375
'34 Ford Sedan — $295
'33 Dodge Sedan — $325
'33 Plymouth Coupe, $295
'33 De Soto Coach, $345
'33 Plymouth Coach, $295
'33 Chevrolet Coupe, $295
'31 Ford Victoria — $185
'31 Chev. Coach—6 W. W. — — $195
'36 Plymouth Coach, $595
'35 Plymouth Coupe, $475
'35 Plymouth Sedan, $485
'35 Chevrolet Coach, $395

TRADE and TERMS
OPEN EVENINGS

150 OTHERS to Choose From!

GATEWAY MOTOR CO.
2640 GRAVOIS
PR. 9294

USED AUTOMOBILES

Wanted

High Cash Prices
Paid for good used cars; no waiting; no red tape.
E. M. STIVERS, Inc.
3667 OLIVE JE. 4100

CASH
We pay high cash prices for late model cars; all makes needed; bring title for quick deal.
THOS. S. KENNY, 4821 Easton.

ATTENTION
William Nicholas Auto Sales wants 100 cars. See me before selling. Top prices paid. 2819 Gravois. LAclede 3006.

ALL AUTOS bought, cash; we need them. 2213 S. Grand. FRospect 8822.

ANY model, old cars bought for wrecking. Call CEntral 1092.

AUTO Wtd.—Just starting to buy, pay cash. Miller, 2651 Gravois. PR. 8806.

CARS Wtd.—Bring title, get cash. Ost Motor, 3620 S. Kingshighway. FL. 6580.

CARS Wtd. — Bring title, get cash. Ost Motor, 3620 S. Kingshighway. FL. 6580.

For Hire

TRUCKS—For rent without drivers; stake or panel bodies; low rates. GA. 3131.

Wanted to Hire

MAN—With 10-ton trailer for hauling in Missouri, steady work. Individual preferred; state price and reference. Box D-202, Post-Dispatch.

Cabriolets For Sale

CHEVROLET—'32 sport cabriolet, beautiful, like new; terms. 2819 Gravois.

1929 La Salle Cabriolet
6 wire wheels, new top, upholstery spotless. Here is a real buy for some one looking for this type of car. Only $95.
STANDARD MOTOR FINANCE
3108 Locust. NEwstead 2280.

NASH—'32 sport cabriolet; light 6; like new; $185; terms, trade. 2819 Gravois.

Coaches For Sale

1936 Buick Touring Coach
Built-in trunk, radio, spotless. You'll have to see this car to appreciate it. Only $650. Compare price and quality.
STANDARD MOTOR FINANCE,
3108 Locust. NEwstead 2280.

'33 Chevrolet Coach, refinished and runs like new. Will sell quick. $275 DOWNTOWN CHEVROLET CO. 3041 Locust St.

'35 CHEVROLET COACH, $335
See this spotless original car.
4666 Easton $90 down; trade Bal. 18 months.

4 995 CHEVROLET MASTER COACH, '35; $395; very clean; $95 down; real bargain; 2 years as balance. RAY DOHLE AUTO SALES NATURAL BRIDGE.

'34 Chev. (Master) Coach, $325
Built-in trunk; original finish.
4666 Easton Same as new. Terms; trade.

WCHEVROLET — 1934 Master Coach; car like new.
ILLCOCKSON BUICK
3900 WEST PINE. JEfferson 6233.

'36 Chevrolet Coach, looks and will serve as new. Save $100. $475 DOWNTOWN CHEVROLET CO. 3041 Locust St.

CHEVROLET—1934 coach; beautiful car — — — — $75 Down
WELFARE FINANCE CO., 1029 N. Grand

CHEV.—'36 Trg. Coach, like new, $550.
BRAHM-MITCHELLETTE MOTOR
3537 S. Kingshighway. FL. 6688

CHEVROLET—1931 coach; perfect; $175, $40 down.
DOLAN PACKARD CO.,
Manchester and Big Bend. ST. 3510.

CHEVROLET — Coach, 1931; like new; a beauty; 60-day guarantee; $45 down. Industrial, 3318 Washington.

CHEVROLET—Coach, 1936 de luxe; trunk, driven few miles; $535; $75 down, $25 monthly. Industrial, 3318 Washington.

CHEVROLET — Coach, '32; air wheels; good looking; $215; $45 down.
FRANKLIN FINANCE, 3801 Washington.

CHEVROLET—'36 Coach; extra nice condition; $95 down; many others.
AMERICAN, 4243-W Easton.

CHEVROLET—Coach; '32; side mounts, runs good; $110 cash. 2819 Gravois.

CHEVROLET—1930 coach; runs perfect; new tires; $95; terms. 2860 McNair.

CHEVROLET—'34 coach; radio, heater; $345; like new; trade. 2819 Gravois.

CHEVROLET—'36 coach; run 4000 miles; $485; like new; trade. 2819 Gravois.

CHEVROLET—'35 master coach; $435; good as new; terms. 2819 Gravois.

4 995 DODGE TOURING COACH, 1936, $565; $100 down, 2 years balance. RAY DOHLE AUTO SALES NATURAL BRIDGE.

ESSEX—'32 coach; $175; perfect; like new; trade, terms. 2819 Gravois.

'35 Ford Tudor, de luxe, excellent condition. Save $50. $345 DOWNTOWN CHEVROLET CO. 3200 Olive St.

FORD—1936 tudor, with trunk; perfect condition; new-car guarantee; $100 down, 2 years balance; trade.
DOLAN PACKARD CO.,
Manchester and Big Bend. ST. 3510.

FORD—1935 coach; perfect condition — — — — — $75 Down
WELFARE FINANCE CO., 1029 N. Grand

FORD—1935 Coach; beautiful green; perfect shape. $65 down; trade; others.
AMERICAN MOTORS, 4243-W Easton.

'32 Ford Coach, $175
Nice, clean upholstery; good car.
BOND MOTORS, 3645 CHIPPEWA.

FORD—'31 coach; $160; perfect; like new; terms, trade. 2819 Gravois.

FORD—'34 coach; radio, heater; perfect condition; terms, trade. 2819 Gravois.

THE PLACE TO BUY A USED CAR
Barrett-Weber Inc
Easy TERMS — Ford — Low Prices

		Down
'29 Ford Tudor	—	$ 69 $ 39
'31 Marmon Sedan	—	119 39
'30 Chevrolet Coach	—	119 39
'30 Willys-Knight Sedan		119 39
'30 Ford Tudor	—	129 49
'30 Studebaker Sedan	—	129 49
'31 Ford Roadster	—	129 49
'31 Chrysler Sedan	—	169 59
'32 Ford Coupe	—	189 69
'31 De Soto Sedan	—	189 69
'31 Chev. Sport Coupe		199 69
'32 Ford Coupe, R. S.		199 69
'33 Ford Victoria	—	269 89
'35 Ford Tudor	—	329 109
'35 Chevrolet Coach	—	349 139
'35 Ford De L. Cpe., radio; heater	—	389 129
'36 Ford Tudor	—	449 139

75 Others to Choose From
3349 S. Kingshighway

"CHEAPIES"
AT
Wholesale Prices
(DEALERS INVITED)

'29 Oldsmobile coach	—	$ 60
'29 Pontiac coach	—	70
'29 Oldsmobile sedan	—	65
'29 Ford roadster	—	50
'30 Buick coupe	—	95
'30 Durant sedan	—	75
'29 Ford Tudor	—	80
'29 De Soto coupe	—	75
'28 Buick coupe	—	45
'30 Plymouth sedan	—	95
'29 Ford tudor	—	45
'30 Chevrolet coupe	—	125

CHAMBERS 3863 E. Grand

Coaches For Sale

FORD—Coach, 1934, like new, $335; also 1934 Ford, de luxe, sedan, $385; trade, terms. 2860 McNair.

FORD—4 Coach, 1934 de luxe; beauty; $265; $45 down; 60-day guarantee. Industrial, 3318 Washington.

FORD—Coach, 1936; 3000 actual miles; real beauty; $445; $65 down, $25 per month. Industrial, 3318 Washington.

HUDSON—'31 coach; $85; perfect; like new; terms, trade. 2819 Gravois.

NASH—1935 coach; almost new — — — — — $85 Down
WELFARE FINANCE CO., 1029 N. Grand

OAKLAND — Coach, 1931; $98; $20 down, $2 week; new tires; perfect.
FRANKLIN FINANCE, 3801 Washington.

NASH—1930 coach; perfect; new tires; $65; terms. 2860 McNair.

OLDSMOBILE—1936, 6 coach; beautiful black; A1 in every way; best buy in town; $635; $100 down.
AMERICAN MOTORS, 4243-W Easton.

OLDS—'30 coach; good tires; runs perfect; $65; arrange terms; trade. 2819 Gravois.

'35-'36 PLYMOUTH and DE SOTO COACHES; all OK'd. Built-in trunks, best values in St. Louis from authorized dealer. Your car as down payment. Liberal trade; very easy terms.
DOWNS-MEIER
De Soto-Plymouth Dealers
4561 DELMAR RO. 4300

WILLCOCKSON BUICK
3900 WEST PINE. JEfferson 6233.

'33 Plymouth Coach; looks and runs like new. Save $50. $235 DOWNTOWN CHEVROLET CO. 3041 Locust St.

'31 PLYMOUTH COACH
SHADE $125 MOTORS
2914 N. GRAND

'35 Plymouth 2-door touring; like new — $389.50
MIDCITY MOTORS (Dodge Dealers)
3401 S. Kingshighway

PLYMOUTH—De luxe, 1934 coach, like new, $345, also 1933 Plymouth coach, $265, trade, terms. 2860 McNair.

PLYMOUTH—'36 coach; trunk model; radio, heater; $525; almost new; terms, trade. 2819 Gravois.

PLYMOUTH—Coach, 1936 de luxe; trunk, heater, black beauty; $75 down, $25 monthly. Industrial, 3318 Washington.

PLYMOUTH—'35 coach; trunk model; perfect; terms, trade. 2819 Gravois.

PONTIAC—1934 coach; you can't beat it — — — — — $85 Down
WELFARE FINANCE CO., 1029 N. Grand

PONTIAC—'31 Coach, o. k., $150.
BRAHM-MITCHELLETTE MOTOR
3537 S. Kingshighway. FL. 6688

TERRAPLANE—1936 de luxe coach, original throughout; beautiful little car; $100 down; guarantee. 4930 Easton.

TERRAPLANE—'35 coach; $365; like new; terms, trade. 2819 Gravois.

Coupes For Sale

BUICK—1935 Coupe, small 8; a bargain for someone.
ILLCOCKSON BUICK
3900 WEST PINE. JEfferson 6233.

Today's Want Ads
Bring offers which can be filled by alert readers with profit to both advertiser and reader.

USED AUTOMOBILES FOR SALE

MENDENHALL

FIRST LAST ALWAYS
Ask the Man Who Bought One From

'31 Buick 8-57 Sedan	—	$150	
'36 Ford Tudor, trunk, down,		150	
'31 Chev. Cpe.; rumble seat,		165	
'31 Chev. Sed.; side mounts,		175	
'32 Chev. Rdstr.; new paint		195	
'32 Plymouth PB Coupe	—	195	
'32 Chev. Sed.; real bargain,		210	
'32 Ford L-8 Tudor, dandy	—	225	
'33 Ford De Luxe Tudor	—	245	
'33 Ford Coupe, rble. seat	—	245	
'33 Ford Del. Sed. radio, heat.		275	
'34 Ford Cabriolet; heater	—	295	
'34 Ford Del. Tudor, radio	—	295	
'33 Chev. Mas. Tudor	—	295	
'34 Ford 3-Window Del. Cpe.,		295	
'34 Plymouth Tudor; clean	—	325	
'35 Ford Del. Tudor; heater		345	
'35 Ford Coupe, priced low	—	345	
'35 Ford Sedan; priced low		375	
'35 Chev. Coupe, priced low,		375	
'36 Ford Tudor, priced low	—	425	

2323 LOCUST R&G CENTRAL 8205

LOOKING

FOR A GOOD USED CAR?
You will find nearly every make and model, in our large stock of Hi-Grade Used Cars now coming in on new 1937 Buicks. Here are a few:

'34 Buick 57 Sedan
'34 Buick 61 Sedan
'33 Buick 67 Sedan
'32 Buick 87 Sedan
'30 Buick 57 Sedan
'35 Pontiac Touring Sedan
'34 Chrysler Sedan
'33 Chrysler 5-Pass. Coupe
'33 Dodge Sedan
'35 Ford 3-Window Cpe.; Radio
'36 Olds Coupe
'34 Olds Sedan
'34 Plymouth Sedan
'32 Packard Sedan
'31 Nash Sedan
'30 La Salle 7-Pass. Sedan

50 Others—All Makes and Prices. We Trade.

WEST SIDE BUICK
USED CAR LOT 820 N. KINGSHIGHWAY — KINGSHIGHWAY AND McPHERSON

100 USED CARS
25 USED TRUCKS
Terms as Low as $10.00 a Month
R&G Cars—Money-Back Guarantee

RIEFLING FORDS
Authorized Dealers
We Trade Any Make, Inside Show Room
Our Service Sold Over 24,000 Cars
Open Evenings & Sundays. 16 Phones
2501 S. Jefferson, Block North Gravois

CHEEP SKATIN

1929 Dodge Coach	—	$99
1930 Chevrolet Coach	—	99
1929 Chevrolet Coach	—	85
1929 Ford, 2-door	—	79
1929 Pontiac Coach	—	79
1928 Buick 5-Pass. Coupe	—	79
1929 Essex Sedan	—	69
1928 Dodge Sedan	—	59

NORTH SIDE PONTIAC
4231 N. GRAND CO. 2060

CHEAPIES

'28 CHEVROLET COACH	—	$45.00
'29 CHEVROLET COUPE	—	60.00
'29 FORD COACH	—	70.00
'30 FORD COACH	—	95.00
'30 FORD COACH	—	95.00
'31 ESSEX COUPE	—	72.50
'28 CADILLAC COUPE	—	75

WELFARE FINANCE CO.
1029 N. GRAND

Coupes For Sale

1935 Master Chev. Coupe
A good one. A little demonstration will convince you. This is the best buy today. Only $395.
STANDARD MOTOR FINANCE,
3108 Locust. NEwstead 2280.

'33 Chevrolet Coupe; refinished; rumble seat, radio. $275 DOWNTOWN CHEVROLET CO. 3041 Locust St.

CHEVROLET—'33 sport coupe; perfect; like new; $195; terms, trade. 2819 Gravois.

CHEVROLET—'33 Master coupe; perfect; like new; cheap; terms. 2819 Gravois.

CHEVROLET — 1935 Master coupe, like new, $395, $60 down. 4930 Easton.

'30 CHRYSLER (6) COUPE, $75
Very clean; real bargain today.
4666 Easton Hurry-Trade

DODGE — Coupe, 1936 de luxe; $575; 2500 actual miles; radio, heater, 90-day guarantee. Industrial, 3318 Washington.

'33 DE SOTO (6) COUPE, $325
Beautiful original two-tone brown. De Luxe; rumble, radio. (See it.)
4666 Easton $75 down; trade Bal. 16 months.

DODGE—1933 Rumble Seat Coupe. Perfect condition. Also reg. Coupe.
ILLCOCKSON BUICK
3900 WEST PINE. JEfferson 6233.

DODGE—'36 Coupe, de luxe, black, exceptionally clean, very low mileage; $100 down; trade.
AMERICAN MOTORS, 4243-W Easton.

DODGE—1935 sport coupe — — — — — $100 Down
WELFARE FINANCE CO., 1029 N. Grand

DODGE—'36 coupe, run 5000 miles; same as new; terms, trade. 2819 Gravois.

DODGE—1935 de luxe coupe, like new, $75 down; guarantee. 4930 Easton.

1935 Ford De Luxe Coupe
Equipped with radio, heater, new motor; car spotless. Only $350.
STANDARD MOTOR FINANCE,
3108 Locust. NEwstead 2280.

'31 FORD, $145
Coupe victoria; 5 passenger; very extra value; keen looking; $45 down.
MERRY PACKARD, 5802 DELMAR.

FORD — 1935; Coupe; exchanged motor; same as new. Guaranteed; $75 down; trade.
AMERICAN MOTORS, 4243-W Easton.

'32 Ford Coupe; new paint; $195
clean throughout.
MIDCITY MOTORS (Dodge Dealers)
3401 S. Kingshighway

FORD—Coupe, 1936 de luxe; 6000 actual miles; 90-day guarantee; $445; $65 down; trade. Industrial, 3318 Washington.

FORD — '31 coupe; perfect; $130; with good tires; like new; terms; trade. 2819 Gravois.

FORD—1931 coupe; real beauty; $145; $35 down; 30-day guarantee. Industrial, 3318 Washington.

FORD—'29 coupe; good tires; runs perfect; $90; terms, trade. 2819 Gravois.

GRAHAM—'31 sport coupe; radio, perfect condition; $125; like new; arrange terms, trade. 2819 Gravois.

NASH—'31 Victoria coupe; side mounts; run 19,000 miles; $195; perfect; like new; terms, trade. 2819 Gravois.

ATTENTION
USED CAR BUYERS
Before Buying Any Car
It Will Pay You to Check Our Prices and Quality

228 CARS — All Makes & Models

Compare Our Finance Rates
CHAMBERS MOTOR CO.
Authorized Ford Dealer
3863 S. Grand 2 Stores 5701 Gravois

Kasey Motor
Studebaker, Packard Dealer

'32 Auburn 4-Door Sedan
'32 Ford Coupe
'34 Ford Tudor; radio and heater
'35 Graham Light 6 Sedan
'35 Chevrolet Coupe
'30 Chevrolet Sport Coupe
'31 Pontiac Coach
'34 Oldsmobile R.-S. Coupe
'35 Pontiac Coaches; 2 to select from.
'32 Nash 4-Door Sedan
'34 Plymouth De Luxe Coach
'34 Olds 6 4-Door Sedan; dandy.
'32 Plymouth Sedan; 2 to select from.
'29 Olds 4-Door Sedan
'34 Studebaker Cruising Sedan

3615 SOUTH KINGSHIGHWAY FL. 5945

"CHEAPIES"
Ford 2 Tudor, cleanest in town.
'36 Pontiac Sedan — — — — — $25
'29 Ford Tudor, priced low — 50
'31 Willys Sedan, very cheap — 60
'29 Olds Coupe, new paint — 65
'29 Buick Standard (6) Sedan — 75
'30 Ford Std. Coupe, good one — 75
62 Chrysler 2-door; new paint, tires, heater — — — 85

Mendenhall 2323 Locust

See These Real Bargains

1929 Ford panel	—	$65
1929 Ford coach	—	65
1929 Ford cab	—	65
1930 Chevrolet sedan	—	69.49
1933 Dodge 1½-ton truck	—	395

Midcity Motors, Inc.
Dodge - Plymouth Dealers
3401 S. Kingshighway.

Coupes For Sale

NASH—'31 sport coupe; side mounts; perfect; $165; terms, trade. 2819 Gravois.

4 995 OLDSMOBILE COUPE, 1935; 6-cylinder; very clean; $475; real value; $100 down, balance 2 years. RAY DOHLE AUTO SALES NATURAL BRIDGE.

OLDSMOBILE—1936 touring coupe; like new. 2308 S. 7th.

PLYMOUTH—'36 De Luxe Coupe; low mileage, $525.
BRAHM-MITCHELLETTE MOTOR
3537 S. Kingshighway. FL. 6688

'34 Plym. De Luxe Coupe, $315
See this original spotless car.
4666 Easton $85 down; trade.

4 995 PLYMOUTH COUPE, 1932 FB, $195; $50 down, terms. RAY DOHLE AUTO SALES NATURAL BRIDGE.

PLYMOUTH—1935 coupe — — — — — $85 Down
WELFARE FINANCE CO., 1029 N. Grand

PLYMOUTH—De luxe coupe, 1936, almost new, $465; also 1935 Plymouth coupe, cheap, trade, terms. 2860 McNair.

PLYMOUTH—Coupe, 1936; de luxe; like new; $465 down, $25 monthly; 60-day guarantee. Industrial, 3318 Washington.

PLYMOUTH—Coupe, '33; PD; runs perfect; new top; new brakes; $195.
FRANKLIN FINANCE, 3801 Washington.

PLYMOUTH — '35 coupe; good as new; cheap; terms, trade. 2819 Gravois.

PLYMOUTH—'32 coupe; $175; new tires; runs perfect; terms, trade. 2819 Gravois.

PLYMOUTH—'34 coupe; perfect; like new; cheap; terms, trade. 2819 Gravois.

Roadsters For Sale

'30 Ford Spt. R'dster, $98
New top; rumble; nice, sporty.
BOND MOTORS, 3645 CHIPPEWA.

USED AUTOMOBILES FOR SALE

UCKER

2 LOTS 3448 S. GRAND & 3720 S. KINGSHIGHWAY

'38 Chrysler 8	—	$795
'36 Olds Coach, trunk,		$695
'38 Ford Tudor, trunk	—	$495
'35 Chev. Twn. Sedan	—	$495
'35 Plymouth Del. Cpe.,		$475
'35 Plymouth Coach	—	$475
'34 Chev. 4-Door, trunk,		$425
'34 Olds Coach	—	$395
'33 Chrysler Vic.	—	$375
'33 Pontiac Sedan	—	$295
'34 Ford Coupe	—	$295
'32 Olds Spt. Cpe.	—	$275
'33 Plymouth Coach	—	$245
'31 Pierce Cab.	—	$195
'31 Olds Sedan	—	$195
'30 Packard Sedan	—	$145
'29 Chev. Coach	—	$95
'29 Buick Coach	—	$75

PRICE ALONE MEANS NOTHING!
It's the condition and dependability of the dealer that counts!

BUY "GUARANTY" PRICE GUIDE

'36 Plymouth Coupe	—	$495
'36 Ford V-8 Tudor	—	395
'35 Dodge Coupe	—	395
'35 Pontiac Coach	—	495
'34 Chev. Mas. Sedan	—	295
'34 Pontiac Coach	—	295
'33 Ford V-8 Tudor	—	195
'33 Reo Sedan	—	275
'32 Olds Deluxe Sedan	—	195
'32 Ford V-8 Tudor	—	175

200 to Choose From!
Pay as Low as $1.50 A Week
GUARANTY MOTORS
2936 Locust JE. 2464
OUTLET STORE, 3128 LOCUST

3631 Easton Wholesale Prices

'36 FORD COACH, CLEAN	—	$399
'35 FORD COACH, TRUNK	—	$325
'35 FORD DELUXE COACH	—	$295
'35 FORD COUPE, LIKE NEW	—	$325
'34 FORD COUPE, PERFECT	—	$295
'33 PLYMOUTH SEDAN, CLEAN	—	$265
'35 BUICK 57 SEDAN, PERFECT	—	$495
'32 CHEVROLET 6-WHEEL COACH,		$195
'32 CHEVROLET SEDAN	—	$195
'31 FORD SEDAN	—	$145
'31 FORD COACH DELUXE	—	$145
'31 FORD SPORT COUPE	—	$125
'31 CHEVROLET 6-WHEEL COACH,		$145
'30 CHEVROLET COUPE	—	$95
'30 FORD SPORT COUPE	—	$95

50 OTHERS—$35 UP

	Price	Down
'36 Hudson Coach	$495	$95
'35 Dodge Touring Sedan	395	79
'34 Lafayette Sedan	235	59
'34 Chrysler Airflow Sedan	395	95
'34 Ford Coach	195	49
'34 Ford Coupe, A-1	249	59
'33 Plymouth Coach	195	59
'32 Chevrolet Coach	179	59
'31 Olds Coupe	139	39
'30 Plymouth Sedan	49	Cash

Slightly Higher on Time. Trade.
KLINK, 2213 S. GRAND

Roadsters For Sale

PONTIAC—1933 Roadster; beautiful job — — — — — $50 Down
WELFARE FINANCE CO., 1029 N. Grand

Sedans For Sale

'33 Buick 8-57 de luxe sedan; a small car, priced low. MENDENHALL, 2323 Locust. $375

WBUICK—1933 Sedan, model 57. Pay to see this car.
ILLCOCKSON BUICK
3900 WEST PINE. JEfferson 6233.

4 995 BUICK—1935 Sedan; like new — — — — — $115 Down
WELFARE FINANCE CO., 1029 N. Grand

WBUICK—1931; Sedan, 6 wheels; mechanically O. K.; $145; $45 down.
American Motors. 4243-W Easton.

'31 Cadillac De Luxe 5-pass. Sedan; looks, runs like new; worth $375. $275 DOWNTOWN CHEVROLET CO. 3041 Locust St.

CADILLAC—1936 touring sedan; trunk model; run 5000 miles; same as new; cheap; trade, terms. 2819 Gravois.

'34 CHEVROLET MASTER SEDAN
SHADE $385 MOTORS
2914 N. GRAND

'32 Chevrolet Sedan, $198
Nice clean car; a real 1932.
BOND MOTORS, 3645 CHIPPEWA.

CHEVROLET—1936 sedan, de luxe; real beauty; 4000 actual miles; new-car guarantee; $95 down, $25 monthly. Industrial, 3318 Washington.

CHEVROLET—1934 sedan; perfect condition. — — — — $75 Down
WELFARE FINANCE CO., 1029 N. Grand

CHEVROLET—1933; Sedan; rebuilt and refinished in black. $295; $75 down; trade. 50 others to choose from.
AMERICAN MOTORS, 4243-W Easton.

CHEVROLET—'36 Sedan, 6 wheels, $175.
BRAHM-MITCHELLETTE MOTOR
3537 S. Kingshighway. FL. 6688

CHEVROLET—1936 Master sedan, built-in trunk, driven very little, only $100 down; guarantee. 4930 Easton.

USED AUTOMOBILES FOR SALE

PRICE ALONE MEANS NOTHING!
It's the condition and dependability of the dealer that counts!

BUY "GUARANTY" PRICE GUIDE

'36 Plymouth Coupe	—	$495
'36 Ford V-8 Tudor	—	395
'35 Dodge Coupe	—	395
'35 Pontiac Coach	—	495
'34 Chev. Mas. Sedan	—	295
'34 Pontiac Coach	—	295
'33 Ford V-8 Tudor	—	195
'33 Reo Sedan	—	275
'32 Olds Deluxe Sedan	—	195
'32 Ford V-8 Tudor	—	175

200 to Choose From!
Pay as Low as $1.50 A Week
GUARANTY MOTORS
2936 Locust JE. 2464
OUTLET STORE, 3128 LOCUST

ONLY $5 Down
FREE LICENSE

'28 Chevrolet Coach	—OK	$5	$ 4
'29 Erskine Coach	—OK	5	5
'30 Graham Sedan	—OK	5	6
'30 Essex Spt. Coupe	—OK	5	9
'31 Willys-Knight Sed.	OK	5	10
'31 Ford Sport Rdstr.	OK	5	10
'30 Ford Coupe	—	OK	5	10
'31 Ford Coach	—	OK	5	13
'30 Chrysler 66 Sedan	OK	5	13
'32 Plymouth Coach	—	OK	5	14
'31 Olds De L. Coupe	—	OK	5	15
'31 Chrysler Rdstr.	—	OK	5	15
'33 Pontiac Coach	—	OK	5	17
'34 Ford De L. Sedan	—	OK	5	18

50 OTHER OK CARS, E-Z TERMS
De Soto-Plymouth Dealer
DOWNS-MEIER
4561 Delmar RO. 4300

SIT-DOWN IS OVER
OUT THEY GO

'31 Buick Rumble Coupe	—	$49.49
'30 Ford Coach	—	89.89
'30 Essex Sedan	—	69.69
'29 De Soto Sedan	—	79.79
'29 Hup Sedan	—	49.49
'29 Ford Coupe	—	59.59
'28 Ford Sedan	—	29.29
'29 Chrysler Coupe	—	39.29
'29 Pontiac Coach	—	39.39

MIDCITY MOTORS, INC.
Dodge-Plymouth Dealers
4241 N. Grand at Carter

Sedans For Sale

CHEVROLET—'36 master sedan; 4-door; trunk model; run 4000 miles; $585; almost new; terms, trade. 2819 Gravois.

CHEVROLET — 1934 Master sedan, like new, $75 down; guarantee. 4930 Easton.

CHEVROLET—Sedan, 1933, perfect, new tires, $285, trade, terms. 2860 McNair.

CHEVROLET—Touring sedan, 1935, like new, $435, terms. 2860 McNair.

CHEVROLET — Sedan, 1936, like new, $495, trade, terms. 2860 McNair.

CHRYSLER—1933 6 sedan; new paint and tires; car is in excellent condition; original owner's name on request; $325, $75 down, trade.
DOLAN PACKARD CO.,
Manchester and Big Bend. ST. 3510.

CHRYSLER—1933 sedan; perfect; new tires; $185; trade; terms. 2860 McNair.

DE SOTO — 1930 sedan; good tires; runs perfect; $60; arrange terms, trade. 2819 Gravois.

DE SOTO—'35 sedan; 4-door trunk model; good as new; beautiful; trade, terms. 2819 Gravois.

DE SOTO—Airflow sedan, 1935; like new; $385; terms. 2860 McNair.

'34 DODGE SEDAN
SHADE $425 MOTORS
2914 N. GRAND

'36 Dodge Demonstrator. built-in trunk, touring sedan — $340 New car guarantee. Save. MIDCITY MOTORS (Dodge Dealers) 3401 S. Kingshighway

4 995 DODGE TOURING SEDAN, 1936; like new, $595; $100 down. RAY DOHLE AUTO SALES NATURAL BRIDGE.

'35 DODGE SEDAN
SHADE $535 MOTORS
2914 N. GRAND

ESSEX—Sedan; '29; fair condition; cheap. EVergreen 1564.

1935 Ford De Luxe Sedan
Fordor. An exceptionally good car. Upholstery spotless; original finish like new. Only $350.
STANDARD MOTOR FINANCE,
3108 Locust. NEwstead 2280.

FORD—1935 fordor sedan; see this one — — — — — $75 Down
WELFARE FINANCE CO., 1029 N. Grand

FORD—Sedan, 1935 de luxe; 7000 miles; school teacher's car; best in city; $395; trade. Industrial, 3318 Washington.

FORD—'36, 4-door touring sedan, 6300 miles; no dealers, bargain. 112 N. 18th.

FORD—1931 sedan; 4-door; perfect; $165; like new; terms, trade. 2819 Gravois.

FORD—1933 sedan; 4-door; $135; like new; terms, trade. 2819 Gravois.

HUDSON—1934 sedan; perfect car for little money; car had one owner and is guaranteed; $350.
DOLAN PACKARD CO.,
Manchester and Big Bend. ST. 3510.

NASH—1934 sedan; trunk model; light 6; like new; cheap; terms, trade. 2819 Gravois.

NASH—'31 sedan; new tires; perfect; $85; terms, trade. 2819 Gravois.

1936 Olds Touring Sedan
Built-in trunk. Very low mileage Upholstery like new. Original finish has not a scratch on it. Only $645.
STANDARD MOTOR FINANCE,
3108 Locust. NEwstead 2280.

'34 OLDS 6 TOURING SEDAN
SHADE $395 MOTORS
2914 N. GRAND

OLDSMOBILE 6 — Sedans; 1936; trunk, radio, heater, etc.; 6 to choose from; $675 up, $125 down; guaranteed; we trade; up to two years to pay.
AMERICAN MOTORS, 4243-W Easton.

OLDS—'36 sedan; built-in trunk; run 5000 miles; radio, heater, white-wall tires; beautiful; cheap; terms, trade. 2819 Gravois.

OLDSMOBILE—1935 sedan; perfect. — — — — — $115 Down
WELFARE FINANCE CO., 1029 N. Grand

OLDS—1936 touring sedan, radio, like new, driven little, $135 down; trade. 4930 Easton.

OLDS — 1935 de luxe sedan, beautiful green; built-in trunk; $100 down, trade; guarantee. 4930 Easton.

WPACKARD—1930 7-Pass. Sedan; 6 wheels; a bargain.
ILLCOCKSON BUICK
3900 WEST PINE. JEfferson 6233.

PACKARD—1936; touring sedan; trunk, radio, white-wall tires; beautiful in every way; $150 down; trade. Come drive it.
AMERICAN MOTORS, 4243-W Easton.

PACKARD—'33 sport sedan; like new; side mounts; radio; white-wall tires; many extras; run 18,000 miles; really a beauty; cheap, terms, trade. 2819 Gravois.

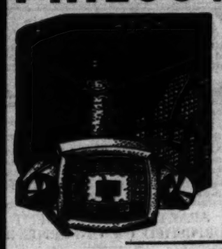
PACKARD—1938 touring sedan, radio, like new, low mileage, $125 down, trade. 4930 Easton.

AUTOMOBILE ACCESSORIES FOR SALE

TIRES ON TIME
NO CASH DOWN

RIDE ON U.S. TIRES 4 TIRES as Low as 50c A WEEK

PHILCO Auto Radios



6-TUBE COMPLETE
$29.95 & Up
$1.00 Per Week

PHILCO RADIOS
No Cash Down
$20.00

AS LOW AS 50c PER WEEK

S & L's Open Eve. Until 9 — LARGEST CREDIT TIRE STORES

3100 LOCUST
GRAND & PAGE
JEFFERSON & CHOUTEAU
JEFFERSON & CHIPPEWA
7700 S. BROADWAY

1922 E. GRAND at Watertower
6300 EASTON
5420 GRAVOIS
E. St. Louis, Bdwy. & Collinsville
Alton, Broadway & Henry

Small Carrying Charge

The Biggest
AUTO RADIO Values



Your Dollar Can Buy!
$1 A WEEK
New 1937 Philco Motorola Arvin Zenith and Others
NO CASH DOWN!
$29.95 UP
"NO CARRYING CHARGE"
Now 3 Stores
ROTHMAN
3415 WASHINGTON — 1819 GRAVOIS — 5443 EASTON

Sedans For Sale

PACKARD—'30 sport sedan; 7-passenger; perfect; $125; terms. 2819 Gravois.

'36 PLYMOUTH TOURING SEDAN
SHADE $585 MOTORS
2914 N. GRAND

PLYMOUTH—De luxe sedan, 1936; built-in trunk; black; one gray; both same as new; $100 down; trade; many others.
AMERICAN MOTORS, 4243-W Easton.

4 995 PLYMOUTH SEDAN, 1932; clean; $195; $50 down. RAY DOHLE AUTO SALES NATURAL BRIDGE.

PLYMOUTH—1935 De Luxe Sedan; trunk, heater; see this beautiful little car, guaranteed; $75 down; trade.
AMERICAN MOTORS, 4243-W Easton.

PLYMOUTH—Sedan, 1936, like new, $495; also 2 1935 sedans, trunk, cheap, trade, terms. 2860 McNair.

PLYMOUTH—'32 sedan; $175; perfect condition; terms, trade. 2819 Gravois.

PLYMOUTH—1935 sedan, nice family car, $395, $75 down. 4930 Easton.

Pontiac 6 De L. Sed., $825
Built-in trunk; latest color; driven only 3100 miles; a bargain for a real buyer.
BOND MOTORS, 3645 CHIPPEWA.

'36 Pontiac Sedan, $595
Driven 11,000 miles; is like new.
BOND MOTORS, 3645 CHIPPEWA.

PONTIAC—6-cylinder; 4-door, 1936; in beautiful condition; like new; only $495; $95 down, $4 weekly.
FRANKLIN FINANCE, 3801 Washington.

'30 Pontiac Sedan, $79
Good looker; good runner; cheap.
BOND MOTORS, 3645 CHIPPEWA.

PONTIAC—1936, 2-door touring, fully equipped, low mileage, private owned, terms or trade. 5153 Easton, RO. 6250.

PONTIAC—'33 sedan; perfect; like new; cheap; terms, trade. 2819 Gravois.

PONTIAC—'35 sedan; perfect; like new; cheap; terms, trade. 2819 Gravois.

REO—'36 de luxe 4-door sport sedan; trunk, radio, heater; many other extras; only 3600 miles; driven by company official; almost new.
STEINER-REO, 2626 DELMAR.

'33 Reo

OFFICIAL QUITS UNDER FIRE IN SAN FRANCISCO

Police Commissioner Admits Owing Bail Bond Firm Assailed in Graft Inquiry.

By the Associated Press.

SAN FRANCISCO, Cal., March 19.—Sensational charges made by a graft investigator resulted in the resignation yesterday of Dr. Thomas E. Shumate as police commissioner and started a drive among civic groups for removal of the entire commission.

Dr. Shumate, a physician, and head of a drug store chain, admitted in his letter of resignation that he owed $20,000 to Peter P. McDonough, head of a bail bond concern.

Special Investigator Edwin N. Atherton referred to the bond concern as "a fountainhead of corruption" in a pay-off system with alleged annual graft payments totaling $1,000,000, in his report made public by Superior Judge George J. Steiger.

Atherton, a former Justice Department agent, reported the bail bond concern was a sort of overlord for many disorderly houses, which he charged contributed $400,000 annually to police and others for the "privilege" of operating.

The investigator's report said Dr. Shumate received a "large share" of the business of medical examination of women from the houses, and that he would be "doing the public and the police department a service by resigning."

Shumate publicly conceded he was indebted to McDonough, but denied it had influenced his conduct as a police commissioner, a position he had held 20 years.

Several civic groups called a mass meeting for Friday night. The police commission is headed by Attorney Theodore J. Roche, whom Atherton described as "an important bulwark of the political dynasty which rules the city. . . ."

Atherton accused Mayor Angelo J. Rossi, Commissioner Roche and others of failing to support his investigation.

ANOTHER AUTO CRASH SUIT AGAINST BRAD SHINKLE JR.

Father of Emmett J. O'Brien, Who Was Killed, Seeks $10,000 Damage.

The father of Emmett J. O'Brien, who was killed Feb. 25 when an automobile he was driving was struck by one operated by Bradford Shinkle Jr., 35 Portland place, filed suit yesterday as administrator of his son's estate for $10,000 damages, the maximum fixed by statute for such death claims.

The father, Daniel O'Brien, 3811A Page boulevard, said the estate's only asset was the claim against Shinkle, who has been charged in warrants with manslaughter and felonious wounding as a result of the collision. Shinkle, 24 years old, is the son of the vice-president of the Johnson, Stephens & Shinkle Shoe Co.

A suit for $75,000 damages has been filed against Shinkle by Gus M. Fennerty, who was injured seriously when O'Brien was killed, and a young woman injured last November in another collision with Shinkle's automobile has sued him for $45,000. O'Brien and Fennerty, city employes, were riding in a city-owned automobile, crossing Lindell boulevard at Boyle avenue at the time of the collision.

C I O MOVE TO ORGANIZE BETHLEHEM STEEL WORKERS

Philip Murray to Take Up Question of Union Contract With Them Tomorrow.

By the Associated Press.

PITTSBURGH, Pa., March 19.—Philip Murray, chairman of John L. Lewis' Steel Union Committee, said today he would carry his organization drive to the workers' ranks of the Bethlehem Steel Corporation tomorrow. The steel campaign is a part of the Committee for Industrial Organization movement.

Murray said he would explain to Bethlehem's workers that the Steel Workers' Organizing Committee would strive to obtain for them a union contract patterned after that signed this week by five producing units of the United States Steel Corporation.

RUSSIAN BUTTER IS SEIZED

Branded "Made in U. S. A." Boston Complaint Charges.

BOSTON, March 19. — Federal Judge Elisha H. Brewster today issued a warrant for the seizure of 16,500 pounds of Russian butter which Assistant Attorney-General Charles A. Rome said had been shipped to Boston by Armour & Co., Inc. of New York, branded "made in U. S. A."

Rome said that so far as he was aware there was nothing wrong with the butter, but said repacking of foreign butter and labeling it "made in U. S. A." was a violation of the Pure Food and Drug law.

PAPER MAKERS SEEK MORE PAY

They Will Demand 15 Cents an Hour Rise.

CHICAGO, March 19.—A demand for a flat 15-cent hourly increase in wages for 25,000 members of the International Brotherhood of Pulp, Sulphite & Paper Mill Workers was voted today by union officers.

D. C. Beck of Vancouver, Wash., speaking for the conferees, said the increase would be asked for in renewal of contracts by various local unions between April and August. Beck said unskilled workers now receive between 26 and 52½ cents hourly and skilled workers 40c to $1.15.

TWO ALLEGE ARREST WITHOUT CAUSE IN E. ST. LOUIS SUIT

Detectives and Gasoline Station Attendant Accused of Attack in $10,000 Damage Action.

A suit by Charles Knick and Albert Honacker of Indianapolis, alleging that East St. Louis policemen assaulted and arrested them without cause, was filed in the Circuit Court today at Belleville. Those against whom the suit, asking for $10,000 damages, is directed, are Detective Sergt. Robert Sweeney, Detective Alphonse Endres and Wallace Wright, owner of the Crescent Gas Co., which operates filling stations in East St. Louis.

The petition alleges the plaintiffs purchased gasoline at one of the company's stations, Tenth and State streets, and an argument ensued over the amount to be paid. They were then attacked by the attendant and the officers, the petition alleges. Knick is a nephew of Harvey Knick, East St. Louis insurance agent.

4 CONVICTED IN BABY HOAX ORDERED TO POST COST BOND

Must Act Within 60 Days to Guarantee Payment of Appeal Expenses.

The four convicted of mail fraud in the Muench baby hoax were ordered by the United States Circuit Court of Appeals yesterday to post a cash bond of $250 within 60 days to guarantee payment of court costs in connection with appeals they have filed.

The cost bond is a minor item of expense in the appeal. Transcription and printing of the record of the trial will cost several thousand dollars and must be paid by the defendants.

Miss Helen Berroyer, who elected to begin serving her five-year term, pending appeal, has been taken to the Federal women's prison at Alderson, W. Va. The others, Dr. Ludwig O. Muench, his wife, Mrs. Nellie Tipton Muench, and Attorney Wilfred Jones, remain in the City Jail, where they receive no credit against their prison terms. About 10 weeks of the six-month period allowed for perfecting their appeals have elapsed.

C. H. HILMER, REPUBLICAN FILES FOR SCHOOL BOARD

Fifth Candidate to Enter Race Is Dealer in Automobiles.

Petitions nominating Charles H. Hilmer, 6236 Walsh street, a Republican, for membership on the Board of Education were filed with the Election Board today. They were estimated to contain 11,000 signatures of voters, or about 3000 more than the minimum needed.

Hilmer, president of the Hilmer Chevrolet Co., 2244 South Kingshighway, was the fifth school-board candidate filing nominating petitions. Other Republicans who have filed for the two full terms for that party were Emil J. Barth and Dr. Solon Cameron, incumbents, and Mark D. Eagleton. Mrs. Haymer Lowenhaupt, incumbent, a Democrat, also has filed.

It was expected that two other Democratic members would file for the two Democratic six-year terms and that there would be one more Republican candidate and three Democrats running for a four-year unexpired term. Filing time will expire Monday.

TWO SCHOOL BOYS WRESTLING ON PLATFORM HURT IN FALL

Both Taken to City Hospital Suffering From Skull Injuries.

Charles Pavlick, 15 years old, 2326A Franklin avenue, and Frank Garofalo, also 15, 1031 Selby place, suffered skull injuries yesterday during a playful wrestling match when they rolled off a platform just inside the Carr School, 1421 Carr street, and fell seven feet to a concrete basement floor.

They had been playing in the school yard during the noon recess and began wrestling when they got inside. Pavlick fell over a three-foot brick banister and pulled his friend with him. Both are at City Hospital.

COURT DEFIED BY SITDOWNERS

Girard, (O.) Strikers Leave Plant But Not Premises.

YOUNGSTOWN, O., March 19.—Sit-down strikers quit the plant of the Ohio Leather Co. at Girard today but refused to leave the premises despite a court order served by Sheriff Roy Hardman ordering them to leave the company's property at once. Six hundred strikers have kept the plant idle since Monday.

"Are we going to obey the order?" one of the strikers shouted after the notice had been read. "No," the crowd replied, as the 600 employes began to sing and march around the building.

DEAF MUTE STRUCK BY TRUCK

Arthur Schultz Severely Injured; Disregarded Signals, Witnesses Say.

Arthur Schultz, a deaf mute, 4202 North Broadway, suffered a compound fracture of the left leg and internal injuries when struck by a truck at Grand boulevard and Natural Bridge avenue last night.

Witnesses said Schultz disregarded the automatic traffic signal in crossing the street. The truck was driven by Albert Muckerman, 4645A Shirley place.

Widow of Senator du Pont Dies.

By the Associated Press.

WILMINGTON, Del., March 19.—Mrs. Alice du Pont, 74 years old, widow of the late Senator T. Coleman du Pont, died today. Her husband died Nov. 11, 1930. Mrs. du Pont was noted for her philanthropic works. She was born Alice du Pont, and was one of four daughters of the late Mr. and Mrs. Victor du Pont of Wilmington. She was married to du Pont on Jan. 17, 1889.

HOGS STEADY TO LOWER AT NATIONAL YARDS

EAST ST. LOUIS, Ill., March 19 (U. S. Dept. of Agriculture).—Hogs 6500; none through; 500 direct; steady to 5c lower; top $10.35; bulk good and choice 180-260 lbs. $10.25@10.30; 270-310 lbs. $10.10@10.25; packers buying at $10.15 down; good and choice 140-160 lbs. $9.40@10; 100-130 lbs. $7.25@9.10; sows largely $9.50@9.85.

Cattle, 1000; calves, 800; generally a cleanup trade; weakness on most classes; small lots of steers downward from $9; mixed yearlings and heifers $7@9.35; cowstuff weak to 25c lower; beef kinds $5@6; cutters and low cutters $3.75@4.75; sausage bulls strong to 25c higher, top $6.75; vealers 50c lower, top $11.25; nominal range slaughter steers $6.50@12.75, slaughter heifers $6.25@10.75.

Sheep, 1200; fat lambs 25-50c lower, some off more; sheep scarce; 90-lb. fed western lambs to shippers $12.50; odd lots of natives to packers $12.25 down; two decks of medium fall clipped $10.25; plain Texas spring lambs $9.

MISSISSIPPI VALLEY STOCKYARDS.

Mississippi Valley Stockyards at St. Louis officially reports Friday's business as follows:

Receipts: Cattle 50; calves 50; hogs 200; sheep 100.

CATTLE—Veal calves 50c lower, sausage bulls strong to 25c higher, other classes generally steady in a slow clean up trade. Short fed steers, mixed yearlings and heifers of a kind to sell $7@9. Plain and medium butcher cattle $5@7; bulk of beef cows $5@6.50; cutters and low cutter beef cows $3.50@4.75; top sausage bulls quotable $6.75; top veals $11.25.

HOGS—Market fairly active, steady to mostly 5c lower than yesterdays' average. Bulk of 180 to 260's $10.25@10.30, top $10.35; 270 to 300's $10.15@10.30, top down fully steady, spots strong; 140 to 160's $9.40@10; 100 to 130's $7.25@9.10; good packing sows $9.50@9.75.

SHEEP—Lambs 25-50c lower; choice to shippers quotable up to $12.50; to packers, $12.25 down; sheep scarce; slaughter ewes quotable $7.50 down.

Average Cost and Weight of Hogs.

In the following table will be found a list of average cost and weight of hogs on various markets with comparisons as reported by the United States Department of Agriculture, East St. Louis:

Thursday,	Week ago.	Year ago.
Cost. Wt.	Cost. Wt.	Cost. Wt.
NS.Y. $10.17 220	$10.03 216	$10.38 205
Chic's 10.19 247	9.95 247	10.24 252
K.C. City 10.02 218	9.77 232	10.25 211
Omaha 9.89 234	9.73 218	10.00 255

BUTTER, EGGS AND POULTRY

ST. LOUIS PRODUCE ROW, March 19.—Spot egg, butter and poultry quotations as reported by the "St. Louis Daily Market Reporter" represent transactions between wholesale dealers in the produce district and indicate prices paid to shippers and truckers, store-door delivery (unless otherwise specified).

EGGS — Missouri standards in good cases, 22½c; No. 2 in good cases, 21¼c; undergrades, 17@19c.

BUTTERFAT—No. 1, 34c per pound; No. 2, 32c.

CHEESE (in jobbing way)—Per pound: Northern twins, 19½c; singles, 20c; longhorns, 19½c; daisies, 19½c; prints, 19¼c; brick, 18¼c; Missouri and nearby, 1@1½c per lb less.

BUTTER—Creamery extras whole milk (92 score), Northern 37c, nearby 36¼c; standards (90 score), 36c; firsts, 31c; seconds, 29c; country butter, 14@17c.

COUNTRY DRESSED POULTRY.

Turkeys, young toms, 14 lbs and over, 19c; young hens, 9 lbs and over, 20c; old toms, 17c; old hens, 18c; undersized, 15c. No. 2 13c.

CAPONS — 8@9 lbs 21c, 7 lbs, 20c, 6 lbs. 19c; leghorns and slips, 17c. No. 2 15c.

LIVE POULTRY.

FOWLS—5 lbs and over 16½c; under 5 lbs 16½c; leghorns over 3 lbs, 14c; under 3 lbs 11c.

CAPONS—8-9 lbs 20c, 7 lbs 19c, 5-6 lbs 18c, leghorns and slips 16c, No. 2 13c.

SPRINGING CHICKENS—Plymouth white rocks 21½-3 lbs 24c, Plymouth white colored and nearby whites under 3½ lbs 21c, No. 2 19c.

BROILERS—Colored whites and Plymouth rocks (2 lbs and under) 22c, leghorns (1¾ lbs and under—pullets out) 20c.

ROASTERS—Old 16c, leghorn stags 9c, stagey young roosters 12c.

TURKEYS—Young toms 14 lbs and over 16c, young hens 9 lbs and over 17c, old toms 14c, old hens 16c, undersize 13c. No. 2 10c.

DUCKS—White 4 lbs and over 15c, small and dark 12c.

GEESE—10c.

GUINEAS—Per dozen $3.50.

SQUABS—Per dozen dressed large 10 lbs and over 40c, small 35c.

PIGEONS—Per dozen $1.

VEALS—Choice, $11@11.25; fair to good, $9@10; common to medium, $7@8; rough and underfed, $5@6.

LAMBS—Good to choice $11.50@12, medium $10@11, common $8@9, sheep $5@6.

FRUIT MARKET

ST. LOUIS PRODUCE ROW, March 19.—The following report on prices paid here today to produce dealers by purchasers of round lots of fruits was made by the "St. Louis Daily Market Reporter":

APPLES—Bu basket Missouri and Illinois red delicious $1, golden delicious $1.75 @2.25, jonathans $1.25@2, ben davis and gano $11.0@1.50, stayman winesaps $1.40 @1.75, willowtwigs $1.15@1.75, Virginia bu yorks $1.50@1.75, winesaps $1.75, gano 51.50@1.60, golden delicious $1.75@2.25, bbls yorks $5, ben davis $4@4.15., Pennsylvania bu golden delicious $3.20@2.50, red delicious $2.20. New York ben davis $1.40@1.50, gano $1.35@1.40, Washington boxes red delicious $2.65@2.85, jonathans $2.75@3, winesaps $2@2.10, roman beauty $1.90@2.

VEGETABLE MARKET

ST. LOUIS PRODUCE MARKET, March 19.—The following report on prices paid here today to dealers by purchasers of round lots of fruits and vegetables was made by the "St. Louis Daily Market Reporter":

POTATOES—Idaho No. 1 russet burbanks, $3.25@3.40; No. 2, $2.50@2.65; Colorado McClures, $2.75@3.10; russet burbanks, $3@3.10; Nebraska triumphs, $2.90@3.10; Wisconsin rurals, $2.25@2.50; Michigan rurals, $2.25@2.45; round white, $2.50@2.60.

Minnesota, cobblers, $2.90@3.25; commercial, $2.75; certified, $3.50; early Ohios, certified, $3.75; triumphs, certified, $3.75; North Dakota cobblers, $2.90@3.25; Ohios, $3.10@3.25; certified, $3.50; Maine cobblers, No. 1, $3.10@3.25; certified, $3.50; No. 2, $2.50@2.65; triumphs, $3.25; Green Mountains, $2.85@3.

Track carlots from Minnesota cobblers, $2.70; North Dakota cobblers, $2.70.

NEW POTATOES—Florida triumphs, bu crates, No. 1, $2.15@2.25.

New York Sugar.

NEW YORK, March 19.—Raw sugar was easier early today and spot prices 2 points lower with a sale of 5000 bags of Puerto Ricos for late March arrival to a local refinery at 3.45c.

Futures were somewhat irregular. No. 4 contract, which was the more active, was easier under increased liquidation and hedge selling prompted by the easier ruling in London while No. 3 was held generally steady.

May No. 3 sold up to 2.54c and July to 2.53c, or 2 to 3 points net higher, and were holding around these levels at midday. The No. 4 opened unchanged to 2½ net lower and showed little further change during the early trading with May holding around 1.25½ and September at 1.29 midday, or 1½ to 2½ points net lower.

Refined was unchanged at 4.80c for fine granulated with a good withdrawal demand still in evidence.

Futures, No. 3, closed steady, 2 lower to 1 higher; sales, 9850 tons; March, 2.58c; May, 2.50b; July, 2.51b; Sept., 2.50b; Nov., 2.53b; Jan., 2.45b.

n-Nominal. b-Bid.

Cocoa Futures.

NEW YORK, March 19.—Cocoa futures steady, 3 to 7 higher Friday. May, 11.38; July, 11.49@.50; Sept., 11.58@.60; Oct., 11.61n; Dec., 11.53n. Sales, 4395 tons. n—Nominal.

CHICAGO PROVISIONS

CHICAGO, March 19.—Provision market range and close:

LARD.

	High.	Low.	Close.
March			$12.62
May	$12.87	$12.82	12.85
July	13.15	13.07	13.10
Sept.	13.37	13.30	13.30-32

Cash: Tierces $12.55; loose, $11.85.

BELLIES.

May	17.05	17.00	17.00
July	17.30	17.25	17.25

Cash, $17.

NEW YORK CURB MARKET

By the Associated Press.

NEW YORK, March 19.—Following is a complete list of transactions today on the New York Curb Exchange, giving sales, high, low and closing prices on all stocks and bonds:

SECURITY.	Sales	High.	Low.	Close.
STOCKS				
†Aero S M B	2	5½	5½	5½
†Afga Assco	2	19⅞	19⅞	19⅞
Air Inv war	3	1⅛	1⅛	1⅛
Ala Gt Sou 5e	*125	77	77	77
Ala Pow $6 pf	*60	69	69	69
Allen Industries	3	24	24	24
Alles & Fisher	2	3¼	3¼	3¼
Alum Co Am	*850	176	173¼	174
Amalm Ind .40	*50	10	10	10
Alum Ltd	9	134	132	134
†am Airlines	2	28½	28¼	28½
Am Box Bd ½$	36	20½	19⅝	20¼
Am Cap pf 4½	2	40	39½	40
†AmC P&LA 3h	2	36¾	36¼	36¾
†do A ww 2¼h	2	40	39¾	39¾
†do B .20e	19	6	5⅝	6
Am Cyan B .60	19	31	30¼	30¾
Am & F P war	3	4	3¾	3¾
Am Forging 1	1	21¼	21¼	21¼
Am Gas&El .140	16	38	37¼	37¾
do pfd 6	*75	108½	109¼	109½
†Am Gen ¼s	1	11⅜	11⅜	11⅜
†Am Hard Fd 1e	1	25	25	25
Am Laun M .80	3	24¾	23¾	23¾
Am L & T 1.20a	3	21¼	21¼	21¼
Am Mfg 3e	*50	41¼	41	41
†Am Metalbo	13	2	2	2
†Am Seal Kap .30e	2	9⅞	9⅞	9⅞
Am Sup Power	25	2⅛	2	2⅛
Am Superpower	1	44	44	44
Am Thread pf ¼	1	4⅝	4⅝	4⅝
Anchro Post F	3	4¼	4¼	4¼
†Ang Wupp .20a	2	7¾	7¾	7¾
Apex Elec 1	21	35½	35½	35½
†Arctur Rad Tube	3	3	3	3
Ark Nat Gas	4	10⅞	10½	10⅞
A	49	11⅛	10¾	10¾
†Art Met Wks .80	4	15	14⅝	15
†Ashland O&R .40	7	7⅝	7⅝	7⅝
As El Ind .297e	1	12½	12½	12½
As G & El A	8	3⅛	3⅛	3⅛
As Laund	1	9-16	9-16	9-16
Ati Cst Fish	4	11⅜	11	11⅜
Atl Cst Line 2¼e	40	57¾	56¾	57
Atlas Corp war	7	3¼	3¼	3¼
Atlas Ply ⅜$	2	27⅝	27⅛	27⅝
†Austin Silver Min	20	3	2⅝	2⅝
†Autocar Equip	2	8¼	8¼	8¼
†Auto V Mch ⅛	1	10¼	10¼	10¼
†Axton Fis A 3.20	*40	38	38	38
Babcock & Wil 2e	*25	145	145	145
Baldwin Rond rts	12	4⅛	3¾	3¾
Bardstown Dist	3	4½	4½	4½
†Barium Sta Stl	13	6⅝	6⅛	6⅝
Bell Aircraft	3	16	15¾	16
†Bellanca Aire	5	7½	7⅜	7⅜
†Berkey& Gay Fur	18	3	3	3
†do war	7	1¾	1⅝	1¾
Beth Steel 2.50e	1	132	132	132
Bickfords	1	24⅝	24⅝	24⅝
Blue Ridge Corp	2	133	130	131
Burma Corp .258e	34	5½	5⅜	5½
Can Ind Ale A	1	6⅛	6⅛	6⅛
Carrib Syn	43	2⅜	2⅛	2⅜
Carnegie Metals	5	3	2⅞	2⅞
Carrier Corp	14	43¼	42¼	42¼
†Casco Products	2	29	29	29
†Catlan Am .40e	6	9	8⅞	9
Celluloid 1 pf	*10	105⅞	105⅞	105⅞
Cen & Sw Ut	24	4¾	4¼	4¼
Cen St El	10	4⅛	4	4⅛
do pf	1	20⅜	20⅜	20⅜
†Centrif Pi .40	2	5¼	5⅛	5¼
Chi Flt F Ms n	1	17	17	17
Chief Cons	2	1⅜	1⅜	1⅜
Childs pf	*25	88¼	88¼	88¼
Cities Service	119	4⅜	4⅜	4⅜
do pf	4	50¼	50¼	50¾
CityAutoStpg .15g	2	13¼	13⅜	13⅜
Claude Neon Lts	17	3¼	3¼	3⅜
Cleve Cliffs Iron	5	41½	41½	41½
†Cleve Tract	1	11¾	11¾	11¾
Club Al Uten	8	2	1⅞	2
†Colon Develop	2	12⅜	12½	12⅜
†Colo Fuel&I war	1	46½	46½	46½
Colts Pat F ⅜g.	2	32	31½	32
Colum O&G .20e	29	5-16	¼	¼
Colum Syph .20e	18	3	3	3
Com V S war	5	5-16	¼	¼
Com P&L 1 pfd	*75	48¼	48¼	48¼
Cons Aire	*80	108	105½	108
Cons Biscuit	4	15¼	15	15
Cons Chem Ind	1	5⅛	5⅛	5⅛
Cons Mpls Gas	17	9	8¾	8⅞
Consol Coppermines	1	1	1	1
Consol Oil .60e	7	9¾	9	9
Consol Royalty	1	1⅜	1⅜	1⅜
Cont Chem Corp	5	16	15⅝	15⅝
Cont Diamond fb	2	19⅜	19⅛	19⅜
Cont Oil Mex	2	1⅛	1⅛	1⅛
Cont A & E	2	22¾	22¾	22¾
†Cook P & V .60	1	18¼	18¼	18¼
†Cooper-Bess	6	28	27½	28
Copper Range	1	14½	14½	14½
†Cord Corp	11	4⅛	4⅛	4⅛
†Corroon & Rey	2	7	7	7
†Coaden Oil Mc	7	2¾	2¾	2¾
†do pfd	2	37	37	37
Cramp & Sons	1	1¼	1¼	1¼
Creole Pet ½e	4	32	32	32
Crocker W .10e	4	16⅝	16⅛	16½
†Croft Brew	33	1	15-16	1
†Crown C P .06e	2	2¼	2¼	2¼
†Crown Zr .20g	6	4⅜	4¼	4¼
Crystal Oil R	1	1½	1½	1½
†Cusi Mex	124	7-16	⅜	⅜
†Dan Reeves ½	1	6⅞	6⅞	6⅞
†Darby Pet ½	2	16⅜	16⅜	16⅜
†Dayton Rub	3	23½	22½	26½
Dennison M 1 pf	*20	72	72	72
†Derby Oil	1	6½	6½	6½
Det Ed .80e	1	16¼	16¼	16¼
Detroit Mich Sto	1	7⅞	7⅞	7⅞
†Det Pap Pr ¼	1	8⅛	8⅛	8⅛
†Det Stl Pr ¼	1	55½	55½	55½
†Distill Ltd	1	9½	9½	9½
Domin St & Coal	5	24⅜	23	24
Dow Chem 2.40	1	146	146	146
Draper Co 2.40a	*10	83	83	83
†Dubilier Con	1	3	3	3
Duke Power 3	*50	73	73	73
Duval Tex ⅛e	3	8½	8½	8½
Duro Test C .10g	4	7⅝	7⅛	7⅝
Eagle P C .10g	16	23⅞	22½	23¾
East Gas & Fu	13	7⅝	7	7
do pf 3	1	51	51	51
do pr pf 4½	*75	68½	68	68½
East Sta Corp	1	4¼	4¼	4¼
†Easy Wash Mch	1	1⅛	1⅛	1⅛
†Edis Br Strs 3pc	2	12	12	12
El Bond & Sh	203	24½	23⅝	23⅝
El Pow Assn A ¼e	5	7⅛	6⅞	7⅛
El P&L opt war	2	11⅞	11½	11⅞
do 2d pf A	*10	70½	70½	70½
†Elect Share	1	5½	5½	5½
Elec Pwr & Pr	*150	79	78¼	78¼
†Equity Corp ⅛e	65	2⅝	2½	2⅝
Eur El deb rts	1	⅜	⅜	⅜
Ever Wyo 6	15	2⅝	2½	2½
†Ex-ce A&T .20g	12	25⅞	24¼	25⅜
†Fairchild Ac .15e	3	6⅞	6⅞	7
†Falstaff Br 1½e	1	10⅞	10⅞	10⅞
†Fanny Farm ¼g	1	23	23	23
†Fanstee1	2	15⅛	15	15
Fedd M N ¼$	2	15⅝	15½	15⅞
Ferro Enrt wi	1	3	3	3
†Fidelio Brew	3	15-16	15-16	15-16
Fisk Rub	*50	113⅛	113½	113½
do pf 6	35	17⅜	16¾	17⅛
Fla P & L pf	*75	88⅛	87½	87½
Ford M Can A	*150	45¼	48½	48½
Ford M L .181e	14	25¾	25	25¾
Froedt Lit	4	7⅝	7⅝	7⅝
†do cv pf .20	11	13¼	13¼	13⅜
Gen Alloys	2	18⅝	18½	18⅝
Gen Firepfg .40a	1	4¼	4¼	4¼
Gen Invest	15	1⅞	1⅝	1⅝
Gen Investment	13	5-32	5-32	5-32
†Gen Tel 4½$	5	20	19¾	19¾
Gen T & Rub	21	37½	37	37
†Gilbert C ⅝e	7	13¼	11¾	12¾
Glen Alden 1⅛g	2	12⅜	12½	12⅜
Gode Sug A .2g	1	46½	46½	46½
do B	2	32	31½	32
Goldfield Con	16	5-16	¼	¼
†Grand Nat Films	3	3	3	3
†Grand R V 1	1	15⅝	15⅝	15⅝
Gray Tel P S 1	2	17	17	17
Gr A & P nv ex	*80	108	105½	108
Greenfield T & D	4	15¼	15	15
†Groc Strs Prod	1	5⅛	5⅛	5⅛
Gulf Oil ¼$	19	56⅞	56	56⅝
†Hartman Tob	3	2¾	2¾	3⅛
†Harvard Brew	3	3¼	3¼	3¼
Hearn D S 1.65g	3	16⅜	16⅜	16⅜
†Hazeltine ⅛$	2	17	17	17
†Heela Min .20g	36	21	20⅜	20⅝
H Rubinstein	1	7⅞	7⅞	7⅞
Heyden Chem 2	1	41½	41½	41½
Heller cv p ww1⅛	1	24½	24	24
Hollinger .05g	1	14¼	14¼	14¼
Horn &H 5 pc p 5	*10	109	109	109
†Hud-Bay M&S 1	9	36⅛	35⅞	36
Humble Oil ⅔g	13	82	81	81
†Huyler's Del	2	1¼	1¼	1¼
Ill P&L $6 pfd	*350	62	60¼	61
Imp Oil Can ⅛a	2	23¼	23⅛	23⅛
Imp To Br .854g	1	36⅜	36⅜	36⅜
Ind Eng Co	1	25	25	25
Indiana PL .30g	6	14⅞	14½	14⅞
Ins Co N Am 2a	2	67⅜	67	67⅜
Int Hyd El A war	1	1¼	1¼	1¼
Int Metal Ind A	*25	18¼	18¼	18¼
Internat Pet 1⅛a	20	36¾	36¼	36⅝
Inter Util B	8	2¼	2	2
Interlake Iron	5	1-16	1-16	1-16
Invest Roy .06a	3	11-16	11-16	11-16
Iron Fir vtc 1.20	1	24	24	24
†Irving Air Ch 1	3	14¼	14¼	14⅜
†Ital Superpow A	2	1⅛	1⅛	1⅛
do deb rt	5	1⅛	1⅛	1⅛
†Jacobs Co 1	14	16¼	15¾	16¼
†Jean Glass .60e	1	10⅜	10⅜	10⅜
J C P&L pf 7	*10	99	99	99
Jones & Lau 1.40	2	122	120	122
Kan City P S vtc	2	3⅛	3⅛	3⅛
†Ken Rad T ⅜e	3	24½	24⅜	24½
†Kingston Pr .40	132	6¼	5½	6¼
do rt (cash)	399	⅜	⅜	9-16
†Kirby Pet .20e	12	6⅜	6¼	6⅜
†Krueger Br 1a	2	17⅛	17⅛	17⅛
Lake Shore M 4	3	56⅞	56½	56⅞
Lakey Fdy & M	2	7¾	7¾	7¾
†Lefcourt Real	1	3	3	3
†do pf	1	16	16	16
†Lehigh Can .30a	6	10¼	10¼	10¼
†Leonard Oil	18	1⅛	1⅛	1⅛
†Lion Oil 1	172	19⅞	17	19⅝
Lit Bros	3	5⅜	5⅜	5⅜
†Locke St Ch .80a	11	16½	15½	16½
†Lockheed Aircr	21	14⅞	14½	14⅞
Lone St Gas.20g	3	11¾	11¼	11¾
Long Is Lt	27	3⅜	4⅜	5
do pf 7	*10	89⅜	89¾	89⅜
do pf B 6	*75	78½	76¼	76½
†Loudon Packg	1	5	5	5
†Louis L&E .40	12	12½	12⅜	12⅞
Lucky Tiger	9	1⅝	1⅝	1⅝
†Lynch Corp 2a	2	39¼	38⅝	39¼
†McCord Rad B	4	9½	9¼	9¼
McWil Dredg 2	33	33½	33	33½
Majestic Rad&Tel	1	4⅛	4⅛	4⅛
†Mangel Strs	4	8	7⅝	8
†Margay Oil ½$	1	29	29	29
†Marion St Shovel	1	20	20	20
Mass Util Asso	4	3⅛	3⅛	3⅛
Massey Harris	26	15⅜	15¼	15⅜
†Master Elec 1	6	24⅝	24	24⅝
†Mead John 3a	*25	116	111	116
†Mem N Gas ¼e	2	6½	6½

RAILS LEAD A SELECTIVE RALLY; FINAL LIST MIXED

Carriers Helped By More Than Seasonal Gain in Car Loadings; Many Issues Fail to Join Upturn.

By the Associated Press.

NEW YORK, March 19.—Rails steamed up a selective rally in today's stock market but speculative forces were still somewhat chastened by yesterday's sharp relapse and many issues failed to join the recovery move.

Steels found a following for a time along with utilities, rubbers and specialties, some of these slipped before the close. Gains ranged from fractions to a point or so.

Except for a brief but speedy push in the carrier section, following announcement of a more than seasonal increase in carloadings last week and the refusal of the Interstate Commerce Commission to suspend rates in 19 commodities, dealings were comparatively slow. Transfers were around 1,850,000 shares.

Short covering in the steels was reported when they were at their best. At the same time Lewis union officials announced an organization drive would start tomorrow in the working ranks of Bethlehem.

Automotive leaders stepped gingerly as a Michigan court ordered the arrest of 6000 strikers who defied the edict and continued to hold Chrysler plants. Estimated output of new cars this week showed a decline.

Wall street, although a little less nervous, again reflected diverse opinions on the administration's business boom warnings and concern over the labor outlook.

Bonds and commodities were uneven. Wheat at Chicago broke 2½ to 3¼ cents a bushel and corn was unchanged to off 1.

Among favored shsares were N. Y. Central, Pennsylvania, Southern Pacific, Great Northern, Southern Railway, Illinois Central, Delaware & Hudson, Crucible, Republic, Vanadium, U. S. Rubber, Firestone, Goodrich, Woolworth, Consolidated Edison, Electric Powtr & Light, Kennecott, Seaboard Oil, General Electric, Schenley, U. S. Industrial Alcohol, Remington Rand, Canada Dry, United Fruit, International Paper & Power preferred and Johns-Manville.

Inclined to go slow or fall back were American Telephone, Anaconda, National Lead, St. Joseph Lead, Texas Corporation, du Pont, Briggs Manufacturing, Loew's, Sears Roebuck, Boeing and Allis-Chalmers. Bethlehem fell away at the finish along with U. S. Steel.

An improved tone was shown by shares of Champion Paper, Celanese, Industrial Rayon and Container Corporation. Pointing downward were Continental Baking "A," Gulf States Steel, Eastman Kodak and Sloss-Sheffield.

At midafternoon the French franc and sterling were a shade either way, the former at 4:59¼ cents and the latter at $4.88⅝.

Cotton dropped 95 cents to $1.15 a bale.

News of the Day.

A tentative agreement for settlement of the Remington Rand labor dispute aided this stock which has been in supply during recent sessions.

The price of lead was cut another $5 a ton, the third slice this week, and issues of companies in this category found the going a bit difficult.

One statistical service, taking up the argument on whether production of goods is outstripping consumption, found that in the majority of cases, distribution has expanded more sharply than inventories. Protective buying against strike shut-downs, it was believed accounted for some discrepancies in the balance.

Weekly Mercantile Review.

Dun & Bradstreet said retailers were anticipating the best Easter sales in seven years, while volume in the wholesale division has been limited only by the inability to meet specified deliveries.

Retail distribution for the country as a whole was placed at 2 to 6 per cent over the preceding week and 10 to 25 per cent ahead of the same period a year ago.

In line with the recent gyrations of U. S. Government securities, it was noted Federal Reserve member banks in New York City, in the week ended Wednesday, reduced their portfolios of Government by $112,000,000.

Day's 15 Most Active Stocks.

Sales, closing prices and net changes of the 15 most active stocks:

New York Central, 71,000, 52, unchanged; Republic Steel, 40,400, 42½, up¼; United States Steel, 39,-200, 116⅝, down 1⅛; Balimore & Ohio, 34,700, 37⅝, up ⅛; General Motors, 30,500, 62⅜, down ⅛; Electric Power and Light, 29,100, 24½, down ¼; Loft, 26,900, 3⅞, up ⅛; Southern Railway, 21,000, 40⅜, up ⅝; Va.-Caro. Chemical, 21,000, 9⅞, down ½; Anaconda, 20,900, 63¾, down 1; Mother Lode, 19,800, 2, down ⅛; Southern Pacific, 19,100, 62¼, up ⅜; Colgate-Palm, 17,300, 24⅝, unchanged; Pennsylvania Railroad, 15,700, 47⅝, up ⅛; Texas Corporation, 15,500, unchanged.

COMMODITY INDEX AVERAGES

Other statistics data showing economic trend.

TREND OF STAPLE PRICES.
NEW YORK, March 19.—The Associated Press daily wholesale price index of 35 basic commodities:

Friday	95.36
Thursday	95.83
Week ago	94.69
Month ago	90.49
Year ago	74.40

RANGE OF RECENT YEARS.

	1937	1936	1935	1933-34
High	95.83	89.22	78.68	74.94
Low	89.15	71.31	71.84	41.44

(1936 average equals 100.)

STOCK PRICE AVERAGES.
(Compiled by Dow Jones.)

Stocks.	High.	Low.	Close.	Ch'ge.
30 Industrials	185.94	183.72	184.56	—.17
20 Railroads	53.53	52.08	52.58	—.95
20 Utilities	33.19	32.59	32.73	—.11

(Compiled by the Associated Press.)

Stocks.	High.	Low.	Close.	Ch'ge.
30 industrials	97.4	96.3	96.5	—.2
15 Railroads	48.6	47.0	47.5	—
15 utilities	48.4	47.8	48.0	—
60 total	72.8	71.7	72.1	—

	30 Indus.	15 Rails.	15 Util.	60 Stocks.
Day's change	—.2			
Friday	96.6	47.5	48.0	72.1
Thursday	96.8	47.5	48.0	72.1
Week ago	100.2	47.9	48.4	74.1
Two weeks ago	101.3	46.5	50.1	74.6
Month ago	99.8	43.1	51.3	73.4
Year ago	82.7	35.9	47.5	62.2
1937 high	101.6	49.5	54.0	75.3
1937 low	94.1	37.8	48.0	69.1
1936 high	99.3	43.5	53.7	72.8
1936 low	73.4	30.2	43.4	55.7
March 1, 1935	53.3	21.4	33.1	37.8

MOVEMENT IN RECENT YEARS.

1932 low	17.5	8.7	23.9	16.9
1929 high	146.9	153.9	184.3	157.7
1927 low	51.6	95.3	61.8	61.8

BOND AVERAGES.
(Compiled by the Associated Press.)

	20 Rails	10 Indust	10 Util	10 Fgn.
Day's change	.1	.1	.1	.1
Friday	94.8	103.2	100.1	72.4
Wednesday	94.7	103.1	100.0	72.3
Month ago	97.6	103.8	101.9	74.0
Year ago	92.3	102.6	102.4	70.3
1937 high	99.0	104.4	102.8	74.7
1937 low	94.7	103.1	100.2	72.3
1936 high	98.2	104.4	103.1	73.0
1936 low	86.9	101.8	99.3	67.8
March 1, 1935	45.8	40.0	64.6	37.8
1933 high	101.1	98.9	102.9	100.5

10 LOW-YIELD BONDS.

Friday	109.4	1937 low	109.3
Thursday	109.3	1936 high	113.5
Month ago	111.1	1936 low	110.2
1936 high	111.6	1926 high	116.7
1937 high	113.7	1932 low	86.8

STOCK PRICE TREND.

	Fri.	Thur.
Advances	302	104
Declines	361	727
Unchanged	188	114
Total issues	851	945
New 1937 highs	12	7
New 1937 lows	68	91

U. S. TREASURY POSITION.
WASHINGTON, March 19.—The position of the Treasury on March 17: Receipts, $87,577,165.56; expenditures, $199,746,-779.90; balance, $1,695,878,251.11; customs receipts for the month, $30,467,-957.77. Receipts for the fiscal year (since July 1), $3,294,053,947.68; expenditures, $5,255,747,328.70, including $2,043,221,-772.21 of emergency expenditures; excess of expenditures, $1,961,693,381.02; gross debt, $34,630,022,013.15, a decrease of $48,237,721.50 under the previous day; gold assets, $11,514,762,564.95, including $283,547,392.60 of inactive gold. Receipts for March 16, 1936 (comparable date last year), $55,310,200.79; expenditures, $30,-279,679.67; net balance, $24,756,740,-061.83; customs receipts for the month, $18,525,475.61. Receipts for the fiscal year, $2,603,733,278.28; expenditures, $4,-976,095,575.14, including $2,294,841,-435.32 of emergency expenditures; excess of expenditures, $2,372,362,296.86; gross debt, $31,447,106,057.63; gold assets, $10,-172,380,855.56.

FOREIGN MARKETS AT A GLANCE

LONDON, March 19.—Selling from Brussels and other European centers brought about by weakness in the Paris Bourse, caused sharp declines in today's prices. Transatlantic issues and German bonds were heavy and oils and textile shares also were lower. The glit-edged division remained quiet and home rails had a tendency to advance.

PARIS, March 19.—The Bourse was weak, Royal Dutch losing 106 francs and Bank of France selling 250 francs down. Rails were also lower. Rentes were one of the few groups to show strength, closing 5 to 50 centimes net higher.

LIVERPOOL, March 19.—Wheat futures closed 1¢ to 1¾d lower. Large weekly Southern Hemisphere exports and weakness in yesterday's North American markets were factors.

Cotton declined 10 to 14 points under general liquidation in nearby positions. Reports from the United States that higher prices made an increase in acreage inevitable undermined confidence.

WEEK'S AUTO PRODUCTION

DETROIT, March 19.—Cram's Reports, Inc., today estimated the current week's automobile production at 99,013 cars and trucks, compared with 101,684 last week and 102,233 during the comparable week a year ago. It placed General Motors assemblies at 52,605 units compared with 49,913 last week; Ford output was estimated at 34,800 compared with 33,800 last week.

Ward's automotive reports estimated this week's output at 98,978 compared with 103,646 last week and 96,906 for the same week a year ago.

The decline was attributed to the suspension of assemblies by Chrysler, Hudson and Reo.

FINANCIAL NOTES

By the Associated Press.

NEW YORK, March 19.—The Brazilian Government, through Dillon, Read & Co., special agent, has notified holders of its 6½ per cent external sinking fund bonds of 1926 and 1927 that payment will be made on the April 1 and April 15 coupons, respectively, at the rate of 50 per cent of the dollar face amount. Coupons must be accompanied by a letter in which the coupon holder agrees to accept such payment in full on presentation of the coupon.

Stockholders of General Foods Corporation will vote April 14 on a proposed reduction in capitalization by $25,330,907, representing intangible assets which would be transferred to paid-in or capital surplus.

Leo R. Sack, retiring United States Minister to Costa Rica, has been named vice-president in charge of public relations of the Schenley Products Co., it was announced today.

Stockholders of Hupp Motor Corporation will vote at a special meeting April 7 on a recapitalization plan providing for exchange of two present shares for one new share, a reduction in par value from $10 to $1, and the raising of $2,600,000 in new capital through the sale of 988,971 shares.

Paramount Pictures, Inc., reported it had received the required two-thirds majority of votes from stockholders approving the plan to issue $15,000,000 of new 3¼ per cent convertible bonds.

Goodyear Tire & Rubber Co. announced 747,739 shares, or more than 98 per cent of the company's second preferred stock, was deposited under the exchange offer which expired March 13 last.

TURPENTINE, FLAX AND LINSEED

SAVANNAH, March 19. — Turpentine firm, 38½@40c; sales, 20; receipts, 43; shipments, 1156; stock, 20,090. Rosin firm; sales 315; receipts, 228; shipments, 1411; stock, 47,236. Quote: B, $8.15; D, $8.45@8.50; E, $8.90; F, $9.30@9.32½; G, $9.45@9.47½; H and I, $9.55; K, $9.57½; M, $9.62½; N, $9.65; WG, $9.80; WW and X, $11.

Linseed oil in one to four barrel lots was quoted at 9.6c per pound for raw and 12.1c per pound for bodied. Half drums .06c more.

DULUTH, March 19.—Flax on track 2.16-20; May 2.16; July 2.16.

TODAY'S NEW YORK STOCK MARKET

(COMPLETE)
SPECIAL ASSOCIATED PRESS WIRE.

NEW YORK, March 19.—Total sales today on the New York Stock Exchange amounted to 1,741,280 shares, compared with 2,279,820 yesterday, 2,209,840 a week ago and 1,887,730 a year ago. Total sales from Jan. 1 to date were 147,970,526 shares, compared with 166,702,867 a year ago and 46,684,789 two years ago.

Following is a complete list of transactions giving sales, high, low, closing prices and net changes.

Stocks and Sales	Ann. Div.	In	High	Low	Close	Ch'ge.
	in Dollars.	100s.	for Day.	for Day.	for Day.	for Day.
A						
AbLab 1.60a	1	51¾	51¾	51¾	—	⅝
Acme Stl 4.	3	77	77	77	—1	⅛
AdamsE .55e	9	21¼	21	21		
Addressog 1.	2	32¼	32	32	—	¼
Adv Rume 1	1	3	3	3	—	⅛
Air Red 1a	9	73¼	72½	73	—	⅛
Air-W E Ap.	6	4	3¾	3⅞	—	⅛
Alas J .60a.	10	14⅞	14¾	14⅞	—	⅛
Allegheny .	48	4⅞	4⅝	4⅝	—	⅛
do pf xw .	1	55½	55½	55½	—	½
Alleg pf $30 ww .	11	55½	53	54	—	½
do pr pf.	1	48	48	48	—	⅛
Al Stl .40g.	12	43	42¾	42¾	—	⅜
Al Chal 6 .	7	240½	240	240	—	½
Al Mills ½g.	1	26¾	26¾	26¾	—	⅛
Al Strs .20g.	58	19⅝	19	19⅛	—	⅛
do pf 5. .	1	84	84	84	—	½
Al-Cn M ½g	23	56¼	55⅝	55⅝	—	⅝
Al P Cem 1 .	1	36	36	36	—	⅛
Amal Lea . .	14	7⅞	7¾	7¾	—	⅛
†do pf 3. .	1	46¼	46¼	46¼	—3¼	
Amerada 2 .	2	106½	105¾	106½	—	¾
AmAChD 1g	5	95	93½	93½	—	
AmBkN ¼g.	4	30¾	30⅝	30¾	—	⅛
AmBrSh 2 .	3	66	66	66	—1¾	
†do p 5¼	1	135	135	135	—9-16	
Am Can 4a.	7	107¾	107¼	107½	—	⅜
Am Car & F	5	64¾	64	64		
do pfd . .	1	94½	94½	94½	—1½	
Am C&O 1g.	5	84½	83¾	83¾	—	⅝
AmCAl ½e	21	28⅝	27¾	27¾	—	⅛
AmCSug 2g.	3	29½	29⅜	29⅜	—	⅛
Am En Fd 1 .	3	12½	12¼	12¼	—	⅛
Am A F Po	33	12¼	11⅝	11⅝	—	⅛
do $7 pf. .	3	60	59	59	—1	
do 2 pf. . .	10	32⅞	32	32	—	⅛
Am H & Le.	48	10¾	9⅞	10	—	⅛
do pf 3. .	6	51	50½	50½	—	⅜
A H F 2.40a	1	47¼	47¼	47¼	—	⅜
Am Ice . .	2	44	44	44	—	¼
Am Int .40e	8	16⅜	16¼	16⅜	—	⅛
AmLoco . .	6	52½	52	52½	—	⅜
do pf . .	2	114½	114	114½	—	⅛
A M&P ¼g	14	26⅝	26¼	26½	—	¼
A M&M .30g	6	11⅞	11⅝	11⅝	—	
Am Metal .	12	62¾	61½	62¾	—	⅜
AM P & L .	45	13⅜	13	13⅛	—	⅛
do $6 pf 6	1	68¾	68¾	68¾	—	
do $5 p 5. .	1	58½	58½	58½	—	¼
A R&S .60	42	26	25⅝	26	—	⅜
do pf . .	110	160	160	160	—2	
Am R M 1.20	109	39⅝	38⅝	38⅝	—	⅛
Am S R 2.	10	31½	31	31	—	⅛
Am Sm Ref 2	9	89¾	89	89¾	—	⅜
Am S Bl 2	710	58	56	57⅞	—1⅛	
A S &R1½g	61	98⅜	97¼	98	—	⅛
Am S rt .	107	5⅝	5⅜	5⅝	—1/16	
do pf 7. .	1	145	145	145	—1	
do 2 pf 6.	5	106½	106¼	106½	—	
Am S F ½g.	9	62¼	61¾	62	—	⅜
do pf 7. .	120	115¼	114	115½	—	⅜
Am Stor 2.	8	22½	22	22	—	
Am Sug R 2	2	48⅝	48⅛	48½	—	
Am T&T .	9	22	172¾	173	—1¾	
Am Tob 5 .	1	80	80	80	—	
do B . .	5	15	82⅜	81½	82⅜	—
Am Type Fdr	4	17¼	16⅝	17¼	—	⅜
A W W 2 .30g	57	23¾	23	23¾	—	⅛
Am Woolen .	9	12¼	12⅛	12⅛	—	⅛
do pf 1k. .	2	73¼	73¼	73¼	—	
A Wtg P. .	16	1¾	1⅝	1⅝	—	⅛
do pfd . .	26	6¼	6⅛	6⅛	—	
A Z L & S.	64	16⅜	16⅛	16⅜	—	⅛
do pr pfd.	10	66⅛	64	66⅛	+1⅛	
Anacon ¼g	209	64⅜	63	63⅜	—1	
Anchor C .15g	6	21¾	21¾	21¾	—	
A F W Paper	2	8⅝	8⅝	8⅝	—	⅛
A-D-M ½g .	1	44	44	44	—	
Arm D pf 7 .	1109	94	109¾	109¾	—	
Armour ill .40	132	11¾	12¼	12⅜	—	
do pr pf 6	7	98¾	98	98	—	
Armst C ½g	5	68⅜	67¾	68⅜	—	⅜
Artloom . .	5	14⅝	14¼	14¼	—	⅛
As Dry Gds .	17	21	21	21	—	⅛
†*As Inv 2	2	51¼	51	51	—1	
AT&SF 2e. .	63	84¼	82¾	83	—	½
do pfd 5. .	7	101¾	101	101	—	⅛
Atl C L 1e.	28	53	51	51⅝	—	⅝
Atl Refin 1 .	15	33¾	33⅛	33½		
Atlas C .80.	126	18¼	18⅛	18⅛		
do pf 2. .	3	51⅝	51½	51⅝		
Atlas T ¼g .	1	17	17	17	—	¼
Auburn A .	10	29	28½	28½	—	½
Aust Nich .	1	8¼	8¼	8¼	—	
Aviation C .	38	8¼	8⅛	8¼	—	
B						
Baldw Loc .	12	9¾	9	9⅛	—	⅛
do asd . .		8	8	7⅞	—	⅛
do pfd . .		215	115	115	—1⅞	
Balt & Ohio	347	39⅜	37½	37⅝	—	⅛
do pfd . .	10	45¾	44¼	44¼	—1½	
Barb C ¾e	21	40½	39¾	40	—	⅛
Barker Bros	4	28¼	27⅝	27⅝	—1¼	
do pf 2¾	60	41¼	41½	41⅜		
Barnsdall .	20	31¼	31	31¼	—	⅛
Bayu C .18¾g	3	17¼	17¼	17¼		
do 1 pf 7 .	110	112½	112¼	112½		
Beau C 1g.	2	23¼	23¼	23¼	—	
do pf ww	1	102½	102½	102½	—	½
Beld¼Hem 1	4	13⅜	13⅜	13½		
Bend Av ¼g	12	25⅞	25⅝	25⅝	—	
Bendix 1 .45g	3	43⅝	43¼	43⅜	—	⅛
BethSt¼ 1½e	118	96¼	93½	93¼	—1⅞	
do 5 pf 1 .	6	119½	119¼	119¼	—	⅛
do 7 pf 7. .	3	125	124	124	—	½
Bigg-Sand .	1	58½	58½	58½	—	½
Bl & Dec ½g	1	32	32	32	—	¼
††Bl-Kn .20g	38	28¾	27½	28¼	+7-16	
Boeing 47½g	110	30	29¾	29¾	—	⅛
Boeing Airpl.	11	46⅜	45⅝	45⅞	—	⅜
Bohn Alu .	3	44	43⅜	44	—	¼
Bon A A 2g	160	86⅜	85½	86⅜	—	¼
Borden .	160	24	23¾	24¼	—	⅛
Borg-Warn .	12	59	58¼	59	—	⅜
Boston & Me	40	13½	12⅝	13	—	⅜
Bot C M A	4	3½	3½	3½	—	
Bridgp B .60	15	19⅜	19	19⅛	—	⅛
Briggs M ¾g	8	48⅝	47¾	48⅝	—	⅜
B & St 3 .	2	45	44	45	—	¼
Bristol-M 2.40	1	43	43	43	—	
Bklyn-M Tr .	3	6½	6⅜	6⅜	—	⅛
Bklyn-M T2g	12	43⅜	43	43	—	
Bk U G 3. .	9	41⅜	41	41	—1	
Brown Sh 3. .	3	48	47¼	47¼	—	⅜
Brunsw-Bal .	7	21⅜	21	21⅜	—	⅛
Bucyrus-Erie	13	21¼	20⅝	20⅞	—	¼
Budd Mfg .	20	12¼	12	12¼	—	⅛
Budd Wh.20e	21	10⅝	10¼	10¼	—	⅛
Bull Co ¼g	1	39¾	39¾	39¾	—	⅛
Bulova W 4a	3	58	57	57	—	½
Bush Term .	7	32¾	32½	32½	—	⅛
Bush Term.	4	9	8⅝	9	—	⅛
Bush T Bldg pf ctf . .	90	36⅛	35	35	—1⅝	
Butler Bros pf 1½. .	7	33¾	33¼	33¾	—	
ButteCe&Z.05e	35	7	6⅞	7	—	
Byers Co . .	7	30¼	29¾	29⅞	—	⅛
do pf . .	100	84½	84	84½	—	
Byron J ¼g	10	33¼	32¾	33	—	¼
C						
Cal Pk ⅞a.	2	41	41	41	+1	
do pf 2½	2	50¼	50¼	50½	—	
Cal &H ¼g	24	17⅛	16¾	17	—	⅛
Camp Wy 1	4	33½	33	33	—	⅛
Can D Ale 96	384	30⅜	30⅛	30⅜	—	⅛
Canad Pac .10	7	15⅝	14⅝	14⅞	—	⅛
††Canne ½g	3	52½	52½	52½	—	⅜
CapAdM 1e	6	17	17	17		
Capehart .	2	31¼	20	51¼	51	—1
Caro C & O stpd 5 .	130	100	100	100	—2½	
Carr Ad .05x	3	8¼	8¼	8¼	—	
Case J1 pf7	110	120¼	120	120¼	—	
Cat Tract 2	4	94	93¼	93¼	—	⅜
Celanese ⅜g	42	34½	32¾	33¼	—	¼
Celotex .	2	43⅜	43⅜	43⅜	—	⅛
Cen Ag 1½a	2	33	33½	34	—	
Cent Fdy .	49	11½	10⅜	10⅝	—	
Cent RR ni	2	38¼	38	38¼	+1¼	
Cent Sty Sug	2	18	18	18	—	
Cer de Pas 4	16	79½	78¼	78½	—	
Certain-teed	43	18¾	18⅛	18⅛	—	⅛
do5pc pf6	220	76	75	75½	—	⅛
Champ Pap & F ¼g.	50	53¾	49½	53	+3¼	
do pf 6. .	170	110½	110½	110½	—	
C & O 2.80	64	62¼	61	61⅜	—	¼
do pf 4. .	3	89	89	89	—	
Ches Corp 3	1	84½	84½	84½	—	
Chi & E Ill.	2	4¾	4¾	4¾	—	⅛
do pf . .	11	12¾	12¾	12¾	—	⅛
Chi&NW .	19	6	5⅛	5⅝	—	⅛
do pfd . .	5	17¾	16⅞	17⅜	—1⅛	
ChiGtWest .	5	3¾	3⅝	3⅝	—	⅛
do pfd . .	21	17¼	16¾	16¾	—	⅛
ChiMalOr11¾	2	22	22	22	—	⅛
CMStP&P . .	12	3¼	3	3	—	
do pfd. . .	63	7	6⅛	6⅜	—	⅛
ChiPneuT . .	13	28¼	28	28¼	—	⅛
ChiRkI&P . .	8	3½	3⅜	3½	—	
do 5pct pf.	8	8	7¾	7¾	—	⅛
do 7pct pf.	8	9¼	9¼	9⅜	—	⅛
Childs Co . .	7	14	13⅜	14	—	
Chile Cop 1 .	120	77	77	77	—	
Chrysler1½g	130	124¾	122½	123⅝	—	
CityIce&F 2.	9	20	20	20	—	
do pfd 6½	30	89¼	89¼	89¼	—	¼
City Strs. .	4	9⅜	9¼	9⅜	—	⅛
ClarkEq 1.60	2	33¾	33⅛	33¾	—	⅛
††ClevElHlum pfd 4½	10	105	105	105	—	⅜
ClustrPsa 1½g	2	93	92	92	—	½
Coca-Cola 2. .	8	162	160	160	+1	
Colg P .40g .	173	25¼	24½	24⅝	—	
do pfd 6. .	1	102½	102½	102½	—	
Colin&Atk 2a. .	3	57⅛	56½	57⅛	—	⅜
ColoSou . .	120	25¼	25⅛	25⅛	—	⅛
††ColPualAl 1½	5	46	44⅝	46	+1	
oumG&E.40e	63	17⅛	16⅝	16⅝	—	
do pf A 6.	1	97¾	97¾	97¾	—	
ColPict vtc1a	1	34	33¼	34	+1	
ComICred 4. .	23	60	59	60	—	¼
do pf 4¼. .	2	101	101	101	—	
ComInvTr 4.	5	68½	68½	68½	—	⅜
do cv pf 4¼	1	105	105	105	—	¼

Stocks and Sales	Ann. Div.	In	High	Low	Close	Ch'ge.
	in Dollars.	100s.	for Day.	for Day.	for Day.	for Day.
Comml So .60a	58	19½	18⅝	19	—	⅛
Conwith&S	109	3¼	3	3	—	⅛
Consol Ed 3. .	2	60⅝	60	60⅜	—	⅛
Conde Nast .	3	15⅜	15¼	15½	—	⅛
Congol Na 2	10	43½	43	43	—	⅛
Cong Cig 2e.	3	17⅜	17⅜	17⅜	—	
Consol Cigar.	2	14	13⅝	13⅝	—	⅛
Con Coal. .	40	11⅜	10⅜	11½	—	⅜
do pf. . .	1290	46½	44	45	+2½	
Con Edis ½g	69	41⅜	40⅜	40⅜	—	
do pf 5. . .	106	106	106	106	—	⅛
Con Flm . .	6	4⅜	4½	4½	—	
Con Gas . .	1	16⅜	16⅛	16⅜	—	⅛
Con Laund .	18	13⅝	13⅜	11⅜	—	⅛
Con Oil .80115		16⅜	16⅛	13½	—	⅜
Con RR C pf	1	8½	8⅛	8⅛	—	⅛
Con Text. .	43	1¼	1	1	—	
Cont Car 1.20	118	31½	30	30	—1¼	
Cont Bak .	26	32	31	31	—	⅛
do B. . .	8	4¼	4	4⅛	—	
do pf 8. . .	105	105	105	105	—	
Cont Can 2a	24	60⅝	60⅛	60⅛	—	⅝
Cont Dia Fib ½g. .	10	21⅜	20⅝	21¼	—	⅛
Con In 1.60a	12	40⅝	40¼	40¼	—	⅛
Cont Mot. .	10	3⅛	3⅛	3⅛	—	
Cont Oil Del ¼g. .	33	42½	41¼	41½	—	⅞
Con Stl ½g.	3	31½	31⅜	31½	—	⅛
Corn Cx 3.†70		70½	70½	70½	—	
Corn Prod 3.	6	68⅛	67⅞	67⅞	—	
do pf 7. . .	1	160	160	160	—	⅛
Coty.	47	9⅞	9½	9⅝	—	⅛
Crane Co . .	10	54	53	53⅜	—	⅛
†*C of W 1g	2	34⅛	34	34⅛	—	
Cros Ra 1¼e	2	25	25	25	—	⅛
Crown Crk 2	9	83⅛	82	82	—	⅜
do pf xw .	1	44½	44½	44½	—	
Crown Zeller.	30	20⅛	19½	19⅝	—	
Crucible Stl.	8	76	74½	76	+2	
Cuba Dk Mfg .	1	6	6	6	—	
Cuban Am Su	9	11⅞	11½	11⅝	—	⅛
Curtis Pub. .	6	18⅝	17¾	18⅝	—	
do pf 7. . .	1	101⅛	101⅛	101⅛	—	
Curtiss Wri	73	7¾	7⅝	7¾	—	
do A ⅛e .	44	21⅞	21⅝	21½	—	⅛
D						
Davega St 1a	2	17	17	17	—	
D P &Lpf4½	150	104	104	104	—	⅛
Du Pont 2.40	8	123	126	123	—3	⅛
do ctf . .	40	7¾	7¾	7¾	—	⅛
do pf 7. . .	720	55	50¾	54¾	+2¼	
Int Salt½g .	1	26	26	26	—	
Int Shoe . .	3	46½	46	46½	—	
Int Silver. .	5	48¾	47½	48¾	+1½	
Int T & T .	58	14	13½	13⅝	—	⅛
Int D 8 pf7	30	105	104	104	—1	
E						
East

WRIGHT NET 88C A SHARE

Various Deductions 7 Compared With Loss in 1935.

Press.

March 19.—Curtiss-Wright rted a profit of $1,643,- contrasted with loss of Final net profit after ns including Federal in- on undistributed profits terests. was $1,017,857, ts a share on Class "A" with final net loss of 5. Company is a builder plant at Buffalo, N. Y., and St. Louis.

March 19.—Colt's Patent facturing Co. reported 1936 25,653, equal to $4.13 a stock. For 1935 net was a share.

al & Dye Corp. in its an- had showed net income for 3,834, equal to $11.44 a h stock. In 1935 net in- 01,275 or $8.71 a share. largest since 1929 when $30,198,000. H. F. Al- reported the volume of largest in company's his- value, he said, it was ex- 929, and added that since onsumers of the company's alkalie and nitrogen prod- duced an average of about

f National Cash Register as reported at $2,865,341, a share on the common net income totaled $1,- cents a share.

red a dividend of 25 cents April 15 to stock of record anna as the payment made Deeds, president, said the tment in Spain has been $1 due to internal difficul- try.

rp. of America, reported of $152,192, equal to 4c capital stock. This com- ns of $425,791 in 1935.

e Manufacturing Co. re- t profit of $1,211,119, share of capital stock. For was $477,665 or $1.01 a

March 19.—The Stan- Ohio showed a net profit ,194,314 after all deduc- depreciation and taxes, com- profit of $2,690,647 in pany announced. Profits approximately $4.75 per ommon shares, after all deduction of preferred stock mpared to $2.76 in 1935.

ND MEETINGS

March 19.—W. E. Smith, ident Oil Co. of Dela- tockholders the company "some nice dividends" usiness continued at the two months. Net profits were more than enough first quarter dividend, he ounced. The com- aying dividends of 25 cents

March 19.—Pacific Amer- inc., of Bellingham, Wash., ar 30 per cent quarterly mon stock, increasing an- ent from $1 paid previous- u is payable April 15 to April 1.

T OF $5 A IN PRICE OF LEAD

March 19.—The price of s was cut today, marking of similar amount within the weeks. quoted the metal at 7 cents York, and 6.85 cents, East

arket started to slip early ice of lead had been boost- as result of several buying for domestic and On this upward flight ached 7.75 cents a pound, le recorded since April

GN EXCHANGE

d Press.

rch 19.— The foreign ex- was dull today. and the United States e unchanged from yester- at 106.45 to the pound s 4.88¾. Yesterday's clos- rate on the pound was

h 19.—The United States the foreign exchange mar- 78 francs (4.591 cents to and with a similar over- rate.

March 19. — Foreign ex- Great Britain in dollars, Great Britain demand, 4.88¾; 60-day bills, 4.88¾; demand, 4.59¼; cables demand, 5.26½; cables, lgium 16.84½; Germany tered 20.00; travel 23.85; 78; Spain, unquoted; Portu- 9.90; Poland, 18.96; 3.49; Yugoslavia, 2.34; Hungary, 19.80; Rumania, 32.57n; Brazil, 5.06; Argen- nquoted; 29.87; Hongkong, City, 27.80; Montreal in (09½; New York in Mon-

QUOTATIONS

d Press.

March 19.—In the follow- e found the quoted range of hich dealers in particular ted willing to trade in the spective issues:

	Bid.	Asked.
Inc	20.14	21.43
	11.62	12.69
hares	1.31	1.44
	23.50	25.25
	2.00	2.25
Tr	27.75	29.84
	3.05	.....
A A	2.90	.....
nod	3.77	.....
nod	2.90	.....
nod	3.77	.....
Sh	6.65	.....
	5.30	.....
	7.80	8.65
	2.12	2.27
Inc	25.37	26.80
	6.51	7.25
B	5.98	.....
r	7.23	7.86
iculture	1.94	2.10
mobile	1.52	1.65
ing	2.37	2.56
nical	1.65	1.79
	1.06	1.16
st Shrs	1.85	2.01
handise	1.53	1.66
	1.89	2.05
roleum	1.51	1.64
Equitp	1.73	1.88
	2.22	2.40
	1.09	1.19
	27.30	.....
	10.42	11.39
	30.12	31.96
	2.21	2.37
	2.77	.....
	2.56	.....
1955	3.59	.....
1956	3.38	.....
ne Sh	16.84	20.64
	14.64	15.14
und	4.75	5.25
Inc	15.92	17.36
rest	125.00	128.00
r A	4.30	.....
r A A	2.89	.....
r B	4.46	.....
r B B	2.85	.....
r D	8.37	.....
	8.37	.....
	15.49	16.84
	1.00	1.11
ry Shrs	1.61	1.76
Pow "A"	18.62	19.12
Pow "B"	2.94	3.04
Voting	1.08	1.16
	20.83	22.83

748,993 FREIGHT CARS LOADED DURING WEEK

Increase of 14,866 Cars Over Preceding Week and 132,056 Over Year Ago.

By the Associated Press.

NEW YORK, March 19.—The Associated Press seasonally adjusted weekly index of freight carloadings, based on 1929-30 as 100, advanced today to 79.7, a new 1937 high, compared with 79.1 the previous week and 65.8 a year ago.

Range of recent years:

	1937	1936	1935	1934	1933
High — — —	79.7	84.5	71.7	65.9	67.3
Low — — —	72.0	60.7	58.0	59.5	47.7

WASHINGTON, March 19.—The Association of American Railroads reported today 748,993 cars of revenue freight were loaded during the week ending last Saturday.

This was an increase of 14,866 cars or 2.0 per cent, compared with the preceding week; an increase of 132,056 or 21.4 per cent compared with a year ago, and an increase of 151,562 or 25.4 per cent, compared with two years ago.

The report classified the loadings as follows:

	This Week.	Last Year Week.	Year Ago.
Misc. freight—	*311,840	*7,003	56,325
Less than carlot merchandise —	*169,648	*1,224	11,849
	*166,394	*7,198	58,607
Coal— — —			
Grain and grain products — —	*28,781	†110	6,342
Western districts —	†17,260	†7	3,929
Livestock— — —	*11,508	†61	680
Western districts —	*8,453	†111	708
Forest products — —	*38,821	*2,401	7,522
Ore — — — —	†10,115	*549	3,273
Coke — — — —	†11,885	*134	4,502

*Increase. †Decrease.

COTTON SPINNING INDUSTRY SETS FEBRUARY RECORD

Census Bureau Estimates Rate of Operation at 144.8 Per Cent of Capacity.

By the Associated Press.

WASHINGTON, March 19.—The Census Bureau credited the cotton spinning industry today with setting an all-time record for operation during February.

On the statistical basis used to compare current figures with past years, the bureau said the industry operated at 144.8 per cent of capacity.

Each of the last four months s set a new mark. The industry operated at 129.9 per cent of capacity in November, 134.5 per cent in December and 137.7 per cent in January.

Until the activity spurt this season, the peak was 128.9 in June, 1933 —just before the N R A code for the industry became effective.

Spinning spindles in place Feb. 28 totaled 27,103,076 of which 24,536,254 were active at some time during the month, compared with 27,288,050 and 24,364,802 for January this year, and 28,864,406 and 23,337,-070 for February last year.

Active spindle hours totaled 8,352,662,-665, or an average of 308 hours per spindle in place, compared with 8,586,958,938 and 315 for January this year, and 6,736,374,454 and 233 for February last year.

Spinning spindles in place Feb. 28 in cotton-growing states totaled 18,952,236 of which 17,760,252 were active at some time during the month, compared with 18,980,790 and 17,662,922 for January this year, and 19,163,510 and 17,208,836 for February last year.

Active spindle hours in cotton growing states totaled 6,374,864,652, or an average of 336 hours per spindle in place, compared with 6,566,246,608 and 346 for January this year, and 5,222,445,954 and 273 for February last year.

Active spindle hours and the average per spindle in place for February by states included:

Alabama, 644,349,088 and 341; Georgia, 1,137,357,427 and 344; Mississippi, 68,-134,824 and 315; North Carolina, 1,915,-610,429 and 315; South Carolina, 2,071,-196,192 and 365; Tennessee, 215,672,668 and 341; Texas, 78,292,316 and 307; Virginia, 190,362,602 and 292.

COTTON MARKET CLOSES DOLLAR A BALE LOWER

By the Associated Press.

NEW YORK, March 19.—Cotton lost about a dollar a bale today under continued liquidation owing to uneasiness over the acreage outlook but with prices off about ½c from the recent highs a little better demand appeared. July, which had raised from 13.90 to 13.78c, was 13.85c on midafternoon when prices generally were 12 to 18 points net lower.

Futures closed barely steady, 19 to 23 lower; May, 13.90@13.91; July, 13.79@13.80; Oct., 13.22; Dec., 13.14@13.15; Jan., 13.15; March, 13.15n; spot quiet, middling, 14.50.

The market was off at opening on lower Liverpool cables and heavy domestic and foreign liquidation but met good trade buying on the decline. May opened 13.96, July 13.81, Oct. 13.25, Dec. 13.22, Jan. 13.22, March 13.27.

The opening decline carried prices about $2 to $2.50 a bale under the mid-week highs. Selling pressure was heavy, but as May eased below the 14-cent basis, trade demand increased and prices recovered about 4 to 11 points from the lows. Traders were considerably confused over various discussions of commodity and agricultural price levels at Washington and there may have been some selling for this reason. The easier technical position, however, following the rally of about 2 cents a pound in a month was believed to have caused the increased liquidation.

Easiness at Alexandria and Bombay was said to have brought selling here to undo previous arbitrage transactions between New York and these markets.

July recovered from 13.80c to 13.90c, but met renewed selling and after the first half hour was quoted at 13.86c when prices showed net losses of 11 to 14 points.

Liverpool declined under general liquidation.

Renewed liquidation developed later in the morning with demand limited. Near months sold off to within a few points of the early lows and new crop positions made new lows for the day. Prices generally reacted 15 to 18 points net, and at mid-day were within a few points of these levels. July eased to 13.82c and later sold at 13.86c.

New Orleans Cotton Market.

NEW ORLEANS, March 19. — Cotton futures closed barely steady at net declines of 18 to 23 points. May 13.84@85; July 13.69@71; Oct. 13.20; Dec. 13.22; Jan. 13.22; March 13.22b.

b-Bid.

New Orleans Cotton Opening.

NEW ORLEANS, March 19.—Cotton futures opened steady: May 13.90, July 13.78, Oct. 13.24, Dec. 13.27, Jan. 13.27, March 13.27b.

Liverpool Spot Lower.

LIVERPOOL, March 19.—Cotton, 26,000 bales, including 25,500 American; spot in fair demand; prices 16 points lower. Quotations in pence: American strict, good middling, 8.73; good middling, 8.43; strict middling, 8.13; middling, 7.88; strict low middling, 7.63; low middling, 7.13; strict good ordinary, 6.63; good ordinary, 6.23; futures closed steady; March, 7.67; May, 7.70; July, 7.73; October, 7.50; December, 7.42; January, 7.43.

New York Cottonseed Oil.

NEW YORK, March 19.—Bleachable cottonseed oil futures closed steady: May 11.27; July 11.35; Sept. 11.37-40; Oct. 11.30; sales 123 contracts including 2 purchases.

Chicago Cotton Market.

CHICAGO, March 19.—Cotton futures market:

	High.	Low.	Close.	Pr. Close
May — — —	14.02	13.68	13.90	14.11
July — — —	13.87	13.77	13.76	13.99
Oct. — — —	13.25	13.15	13.17	13.35
Dec. — — —	13.19	13.05	13.05	13.30
Jan. — — —	13.17	13.08	13.10	13.25

NEW YORK BOND MARKET

By the Associated Press.

NEW YORK, March 19.—Total bond sales today on the New York Stock Exchange amounted to $18,873,000, compared with $19,445,000 yesterday, $34,960,000 a week ago and $15,106,000 a year ago.

Total sales from Jan. 1 to date were $930,973,000, compared with $1,049,083,000 a year ago and $806,761,000 two years ago.

Following is a complete list of transactions, giving sales, high, low and closing prices:

UNITED STATES GOVERNMENT BONDS.

Year's High.	Year's Low.	SECURITY.	Sales	High.	Low.	Close.	Net Ch'ge.	Closing Bid.	Closing Asked.	Yield
		Treasury.								
121-14	116-	4¼s 47-52	.....	47	116-14	116-	116-	—.8	115-31	116-	2.49
109-26	105-24	3¾s 43-45	.....	108	106-18	106-28	105-24	3¼s 43-45	.....	106	106	2.56
115-29	110-30	4s 44-54	.....	97	111-17	111-8	111-8	—.6	111.8	111-16	2.36
114-9	109-20	2¾s 46-56	.....	34	110-6	110-	110-	—.14	110-	110-10	2.46
107-27	105-16	3¾s 40-43 June.		159	106-8	105-28	106-	—....	106-18	106-22	1.46
110-18	105-29	3¾s 43-47	.....	11	106-17	106-13	106-17	—.9	106-18	106-20	1.65
108-24	106-2	3¾s 41-43 March		181	106-24	106-15	106-19	—.5	106-18	106-20	1.68
109-24	106-	3¼s 41		89	106-14	106-8	106-8	—.8	106-8	106-12	2.27
109-25	105-24	3¼s 44-46	.....	142	106-14	106-9	106-9	—.1	106-8	106-12	2.48
108-24	104-16	3¼s 46-49	.....	51	105-16	105-2	105-3	—.5	105-	106-4	2.63
108-18	105-2	3¼s 49-52	.....	115	105-18	105-4	105-11	—.11	105-10	105-11	2.63
107-30	103-30	3s 46-48	.....	198	104-21	104-11	104-14	—.1	104-13	104-20	2.44
106-28	104-8	3s 51-55	.....	239	104-22	104-8	104-13	—.5	104-10	104-15	2.70
104-30	102-2	2½s 55-60	.....	814	102-27	102-15	102-16	—.7	102-15	102-17	2.82
104-23	102-13	2½s 55-60 reg.			102-	102-12	102-12	*.1	102-12	102-12	
106-16	102-3	2¼s 45-47	.....	68	103-6	102-22	102-22	—.10	102-22	102-26	2.36
104-19	100-24	2¼s 48-52	.....	449	101-26	101-13	101-13	—.7	101-07	101-8	2.60
104-17	100-27	2¼s 51-54	.....	183	101-10	100-30	101-	—.7	101-00	101-2	2.66
103-18	100-28	2¼s 56-59	.....	1218	101-12	100-31	100-31	—.10	101-00	101-1	2.68
101-22	99-11	2¼s 59-53	.....	266	99-28	99-16	99-17	—.9	99-16	99-17	2.53
		Federal Farm Mortgage.								
104-10	101-28	3¼s 42-47	.....	8	101-28	101-28	101-28	—.4	101-28	101-30	2.35
105-23	102-16	3s 47	.....	23	103-20	103-20	103-20	*.8	103-00	103-4	2.54
106-17	102-16	3s 49	.....	397	103-00	102-28	102-30	—.2	102-28	102-31	2.55
106-10	103-18	3¼s 64	.....	2	103-31	103-20	103-31	*.7	103-25	103-30	2.62
		Home Owners Loan.								
105-3	101-27	3s A 52	.....	153	103-	102-22	102-11	102-16	—.5	102-11	102-13	2.61
103-2	99-21	2¾s 49	.....	43	102-22	102-14	102-15	102-16	—.5	102-14	102-16	2.54
102-31	99-28	2¼s 42-44	.....	243	100-30	100-10	100-12	—.8	100-10	100-12	2.17

SECURITY.	Sales	High.	Low.	Close.
CORPORATION BONDS.				
Alb & Sus 3½ 46	3	102	101¾	101¾
Alleghany 5 44	23	97⅜	96⅜	97⅜
do 5 49	3	91¼	91¼	91¼
do 5 50 sta	3	95	95	95
Allegh & W 4 98	2	99¼	99¼	99¼
Allied Stre 4½ 51	5	99	99	99
do 4½ 50	1	99¾	99¾	99¾
Am & FP 5 2030	14	80¼	80	80
Am Ice 5 53	3	97	96⅞	96⅞
Am Loco 5½ 49	3	108	107⅝	108
Am T&T 5½ 43	49	113¼	113	113
do 4½ 66	110	98¾	98¾	98¾
do cv 4½ 39	130	99¼	98¾	98¾
do 3½ 61	1	87	87	87
Am Tob 4s 61	47	115¼	115¼	115¼
Am Wat W 5 47	1	82¾	81¾	82
do 6 47 ct	3	82	82	82
Anaco C 4½ 60	47	105¼	105¼	105¼
Ang G NH deb 67	2	40	40	40
Arm Del 4 55	27	96	95½	96
do 4 51	4	95¾	95½	95¾
Arm 4½ 39	7	103	103	103
AT&SF cvt 4½ 48	5	108¾	108¼	108¾
do 4 95	4	108¼	108¼	108¾
do adj 4 95 ct	1	104	104	104
do 4½ C-A 62	5	111½	111½	111½
Atl R & C 4 55	3	112	112¼	112
A C L 1st 4½ 52	3	111½	111½	112
do ctf 4s 52	1	95	95	95
do 4½s 64	8	94	93¾	94
do 5s 45	12	104¼	103¾	104¼
AtlAGu 1st 4s48	5	54	54	54
BalTPa 5s 48	5	49½	49	49
B&O rfg 6s 95	4	101¼	101	101¼
do 1st 5s 48	18	112	111	111
do rfgs 5s 95	27	92¼	91¼	92
do 5s 96 F	10	91	89¾	91
do 5s 2000 D	17	90¼	90	90¼
do cvt 4½s 60	114	81	79¾	80
do 4s 48	27	106¼	105¾	106¼
do 4s W 50	44	104¼	103¾	104
do 4s T C 59	5	93	92	92
BellTPa 5s 48 B	18	118	117⅞	118
do 5s 60 C	3	123	123	123
Beth Stl 4½s 60	11	104	103⅝	103⅝
do 3½s 66	62	95⅝	95	95
Bos & Me 5s 67	58	87⅞	86¼	86⅜
do 4½ A 67	25	83½	83¼	83¼
do 5s 55	4	88⅛	88⅛	88⅜
Bot C Mil 6½s34	20	35¾	34	34
do 6½s 34ct	2	34½	33¾	34
Bk CHRR 5s 41	20	95	95	95
Bk Ed 4½s 66	5	100¾	100	100
Bk Manf 4½s 66	34	99¾	99⅛	99¼
Bk UEl 1st5s 50	3	109¼	108¼	108¼
Bk U Gs 6s 47	1	121¾	121¾	121¾
do 5s 50	1	105¼	105¼	105¼
do 5s 57 B	5	107¼	107¼	107¼
Br Shoe 3¾s 50	5	107¼	107¼	107¼
Buf R&P gen 5 57	1	87¼	87¼	87¼
Bush Ter 5 55	3	67	66¾	66¾
Bush T B 5 60	11	103¾	103	103
By-P C 5½ 45	1	30	30	30
Camag S 7 42 ct	5	110¾	110¼	110¾
Can N Ry 4¼s 51	87	110¼	110¼	110¾
do 4½ 56	7	113¼	113¼	113¼
do 4¼ 57	1	113	113	113
do 4¾ 52	4	113¾	113¼	113¾
do 5 69 July	5	117	117	117
do 5 69 Oct.	1	117	117	117
Can Nor 6¼ 46	1	110	110	110
Can Pac 4 44	1	107	107	107
do 4½ 46	1	110¼	110¼	110¼
do 4½ 60	1	107¾	107¾	107¾
do 4 perp	1	107¾	107¾	107¾
Caro C&O 6 52	1	114	114	114
C Foundry 5 49	1	102½	102½	102½
C of Ga 5½s 59	18	107	107	107
do 5 59 C	22	21¾	21¾	22
do con 5 45	5	32½	32½	32½
C I E&C 5 51	1	121	121	121
C New Eng 4 61	3	110½	110½	110½
Cen Pac 5 60	5	107¾	107¾	107¾
do 1st 4 49	1	102¾	102¾	102¾
Ches Corp 5s 47	1	107¾	107¾	107¾
do 5s 47	1	107	107	107
C & O 3½s 96	1	107¾	107¾	107¾
do con 5s 39	1	107¾	107¾	107¾
do gen 4½s 92	1	107¾	107¾	107¾
do rfg 3½s96E	1	107¾	107¾	107¾
do 1st 4s89RA	1	107¾	107¾	107¾
Chi & Alton 3s 49	1	107¾	107¾	107¾
CB&Q gen 4s 58	1	107¾	107¾	107¾
do 4s Ill 49	1	107¾	107¾	107¾
do 3½s Ill 49	1	107¾	107¾	107¾
Chi & R Ill 5s 51	1	107¾	107¾	107¾
do 5s 51 ct	1	107¾	107¾	107¾
Chi G West 4s 59	1	107¾	107¾	107¾
do 4s 47	1	107¾	107¾	107¾
Chi I & L 6s 66	1	107¾	107¾	107¾
do 6s 47	1	107¾	107¾	107¾
do 4s 47	1	107¾	107¾	107¾
Chi I & Sou 4s56	1	107¾	107¾	107¾
CM&StP 4½s89C	1	107¾	107¾	107¾
do 4¼s	1	107¾	107¾	107¾
do gen 4s 89	1	107¾	107¾	107¾
CMtsPaP 5s 75	1	107¾	107¾	107¾
do adj 5s 2000	1	107¾	107¾	107¾
C&NW rfg5 2037	1	107¾	107¾	107¾
do gen 5s 87	1	107¾	107¾	107¾
C&NW cv 4¼ 49	1	107¾	107¾	107¾
do 4½ 2037	1	107¾	107¾	107¾
do 4 87 sta	1	107¾	107¾	107¾
CRI&P 4½ 52 A	1	107¾	107¾	107¾
do 4½ 52 A ct	1	107¾	107¾	107¾
do 4½ 60	1	107¾	107¾	107¾
do 4 88	1	107¾	107¾	107¾
do rfg 4 34	1	107¾	107¾	107¾
do rfg 4 34 ctf	1	107¾	107¾	107¾
CSULNOM 4 51	1	107¾	107¾	107¾
CSUL&NO 5 51	1	107¾	107¾	107¾
CTH&SE Inc 5 60	1	107¾	107¾	107¾
ChiTerR 4 34 60	1	107¾	107¾	107¾
do 3¾s 63	1	107¾	107¾	107¾
do 3½s 51	1	107¾	107¾	107¾
Cha&Wind 4¼ 62	1	107¾	107¾	107¾
do 4 52	1	107¾	107¾	107¾
Childs Co 5 43	1	107¾	107¾	107¾
Cinn G&E 3¼ 66	1	107¾	107¾	107¾
CinUnT 5 57 C	1	107¾	107¾	107¾
Clear&Ma 5 43	1	107¾	107¾	107¾
CC&StL 5 63 D	1	107¾	107¾	107¾
do 4½ 77	1	107¾	107¾	107¾
do 4 50 StL	1	107¾	107¾	107¾
do gen 4 93	1	107¾	107¾	107¾
ClevElIll 5¾ 65	1	107¾	107¾	107¾
ClevShL 4½ 61	1	107¾	107¾	107¾
ClevUn 5 45 72	1	107¾	107¾	107¾
Clev U Ter 5s 73	1	107¾	107¾	107¾
do 4½s 77	1	107¾	107¾	107¾
Col & So 4½s80	1	107¾	107¾	107¾
Colomb G 5s52May	1	107¾	107¾	107¾
do 5s 1961	1	107¾	107¾	107¾
Col RP&L 4s65	1	107¾	107¾	107¾
Coml Cr 3¼s 51	1	107¾	107¾	107¾
do 3½ 51	1	107¾	107¾	107¾
Con Coal Dl 5s60	1	107¾	107¾	107¾
Con Edis 3¼s 46	1	107¾	107¾	107¾
do 3½s 56	1	107¾	107¾	107¾
Con G NY 4½s51	1	107¾	107¾	107¾
Con Oil 3¼s 51	1	107¾	107¾	107¾
Cons Fw 3½s s 70	1	107¾	107¾	107¾
do 3¼s 66	1	107¾	107¾	107¾
do 3¼s 65	1	107¾	107¾	107¾
Cont Cor 6s 48	1	107¾	107¾	107¾
Container 5s 43	1	107¾	107¾	107¾
Corn Co 3½s 51	1	107¾	107¾	107¾
Crn Cork 4s 50	1	107¾	107¾	107¾
Cub N Ry 5½s52	1	107¾	107¾	107¾
Cuba RR 7½s36	1	107¾	107¾	107¾
do 5s 52	1	107¾	107¾	107¾
do 4s 36 ct	1	107¾	107¾	107¾
Day P&L 3½s50	6	100	100	100
Del&Hu 5½s 37	1	107¾	107¾	107¾
do rfg 4s 43	1	107¾	107¾	107¾
D G&E 5s 53	1	107¾	107¾	107¾
do 4½s 36	1	107¾	107¾	107¾
do 4s 36	1	107¾	107¾	107¾
D&RG Wes 5s58	1	107¾	107¾	107¾
do 5s 55 Asd	1	107¾	107¾	107¾
do 5s 78	1	107¾	107¾	107¾
D M&FD 4s35 ct	1	107¾	107¾	107¾
Det Ed 4½s 61	1	107¾	107¾	107¾
do 4s 65	1	107¾	107¾	107¾
do 3½s 66	1	107¾	107¾	107¾
Duq Lt 3½s 65	1	107¾	107¾	107¾
ETVaG cn 5s 56	3	115	115	115
Ed Ill Brk 4s 39	2	105	105	105
Erie rfg 5s 67	80	84⅞	83¾	84⅛
do rfg 5s 75	36	84½	84	84
do gen 1n 4s 96	22	86⅛	85¾	86⅛
do cv 4s 53 A	12	86	85⅝	86
Fbks M 4s 56	2	102¼	102	102
Fed L&T 5 42 sta	1	102¼	102¼	102¼

SECURITY.	Sales	High.	Low.	Close.
CORPORATION BONDS.				
Fla E Cst 5s 74..	21	18¾	18	18
do 4½s 74	4	81	81	81
FJ&G 4s 82 fid	3	6¾	6¼	6¼
do 4½s 82 fid	3	9¾	9¾	9¾
Gran Bag 6 58	1	79	79	79
GenMacs 3 46	18	102	101¾	101¾
GenStCa 5½ 49	14	91¾	91¼	91¼
Goodrich 4¼s 56	14	99¼	98½	98¾
Goodyear 5 45	25	106	105¾	105¾
Goody T&R 5 57	9	104¾	104	104
GothSHkHo 5 46	8	102	101¾	101¾
GtNorRy 5½ 52	11	115½	115¼	115¼
Gt Nor 5 73	15	112¾	112	112¾
do 4½ 77 D.	6	107	106¾	106¾
do 4½ 77 E	2	107	107	107
do 1st 4¼ 61	2	111	110¾	111
do 4 46 G	12	109½	109¼	109¼
do 4 46 H	16	109½	109½	109½
GBay & W debB	5	12¾	12½	12½
Gulf M & N 5 50	14	102	101½	102
Gu StSt 4½s 61	18	93	93	93
HRRAF 5 84	1	94½	94½	94½
HiramWal 4¼ 45	1	107¾	107¾	107¾
Hoe&Co 1stmtg4s	1	93½	93½	93½
HousOilT 5½ 48	1	104¾	104¾	104¾
HudsCo Gas 5 49	22	46¾	46¼	46⅛
HudsCoGas 5 49	2	118	118	118
Hud&Man rfg5 57	3	78¾	78¼	78¼
do inc 5s 57	16	94	93	93
IllCentRR 3½ 70B	2	102⅝	102½	102⅝
Ill Cen rfg 5s 55	1	100	100	100
do 4¾s 66	62	76½	75¾	75½
do rfg 4s 55	9	89¾	89	89
do 1st 4s 51	20	90	90	90
do col tr 4s 53	20	85¾	84½	85¼
IllCen Cairo 4s 50	7	107	107	107
IllCen W Line 4 51	18	98	98	98
IndCoGAN 5s 53	2	27½	27½	27½
do 4½s 63	1	87½	86¾	87½
Ill Steel 4¼s 40	1	106¾	106¾	106¾
Ind&Lou 4s 56	1	38½	38½	38½
Inland Stl 3¾s 81	22	102¾	102	102
InterbRT 7s 52	12	85	84	84
do 6s 52 ct	3	84	84	84
do 6s 52	1	43	43	43
do rfg 5s 56	19	93¾	93¼	93¼
IntGrtNor 3½s 61	10	103	103	103
IntGtNor adj 6 52	21	16¼	15½	16
IntGtNor 1 6 52	22	39	38½	39
do 5s 56 B	5	79	77½	79
IntHvyIron 6s 39	2	83	82½	82½
IntMerMar 6s 41	2	97¾	97¾	97¾
Int Paper 6s 55	24	98½	97¾	97¾
do 5s 55	11	95	94¾	94¾
IntRyCA 6¼ 47	1	98¼	98¼	98¼
IntT&T cvt 4½ 39	19	84¾	84	84
do 4½s 52	20	68½	68	68¼
do 5s 55	25	73¾	73¼	73¼



$349 Oriental Wood Bedroom Suite $195



$189 Duncan Phyfe Dining Suite $100



$169 Crushed Mohair Living-Room Suite $88

Thrilling news for St. Louis home-lovers! We bought up a lot of fine display samples from manufacturers who welcomed the opportunity to dispose of them... and gave us discounts to prove it! Tomorrow we place them on sale... the finest and most select lot of show pieces it has ever been our pleasure to present! Suites and occasional pieces ...furniture of all kinds... at prices that open a new vista of undreamed-of savings! There are many more items than we can crowd into this ad! Every department participates! Every department offers values that spell SAVINGS in red letters! Quantities limited... in many cases one of a kind... so get here as early as you can!

SALE of FINE SHOW SAMPLES



To $65 High-Grade 9x12 RUGS $33



$139 Living-Room SUITE $88



$225 Walnut BEDROOM SUITE $100

Living-Room Suites & Pieces

$159 Living-Room Suites,	$69.00
$169 Living-Room Suites,	$75.00
$195 Living-Room Suites,	$88.00
$139 Odd Davenports -	$88.00
$19.75 Occasional Tables,	$10.00
$8.95 Occasional Tables,	$4.95
$19.75 Coffee Tables -	$9.95
$19.95 Cocktail Tables -	$10.00
$25.00 Kneehole Desks -	$14.95
$65.00 Lounge Chair - - -	$37.50
$15.00 Occasional Chairs,	$8.95
$7.95 Walnut End Tables,	$3.95



$21 Chippendale Coffee Tables $12.95

Dining and Dinette Suites

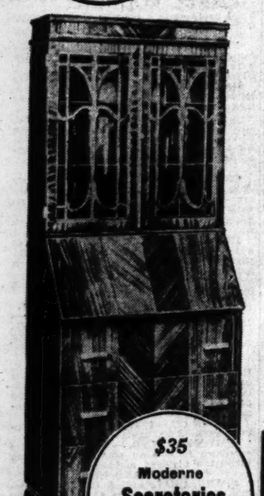
$179 Dining-Room Suites,	$89.00
$195 Dining-Room Suites,	$100.00
$225 Dining-Room Suites,	$125.00
$250 Dining-Room Suites,	$150.00
$295 Dining-Room Suites,	$195.00
$395 Dining-Room Suites-	$225
$125 6-Pc. Dinette Suites,	$65.00
$99 6-Pc. Dinette Sets-	$59.00
$69 5-Pc. Dinette Suites,	$37.50
$59 5-Pc. Dinette Suites,	$32.50
$45 5-Pc. Dinette Suites,	$29.75
$42.50 5-Pc. Dinette Suite,	$25.00



$29.75 Walnut Veneer Cedar Chests $19.75

Bedroom Suites and Pieces

$169 Bedroom Suites -	$89.00
$250 Bedroom Suites -	$125.00
$369 Bedroom Suites -	$195.00
$60 Odd Dressers - -	$22.50
$60 Odd Chifforobes - -	$22.50
$35 Odd Vanities - - -	$16.95
$9.95 Boudoir Chairs - -	$4.95
$25 Sample Mattresses-	$16.00
$9.95 Double-deck Springs,	$6.95
To $10 Night Stands - - -	$3.95
To $10 Vanity Benches - -	$3.95
To $12 Bedroom Chairs - -	$4.95



$35 Moderne Secretaries $22.50



$13.50 Walnut Occasional Table $7.95



$49.75 Table-Top Gas Ranges $34.95





Miscellaneous Bargains

$60.00 Hoover Vacuums,	$19.95
Factory Rebuilt—Guaranteed	
$8.95 Fiber Rockers - - -	$4.95
$29.75 Chrome Chairs	$16.95
$25.00 Maple Chairs - -	$14.95
$19.95 Lamps, assorted	$9.95
$14.95 Lamps, assorted	$5.95
$42.50 Studio Couches	$29.75
$6.95 Rush-bottom Chairs -	$3.95
$39.75 Fiber Suites -	$27.50
$14.95 Buffet Mirrors - -	$7.95
$22.50 Cellarettes - - -	$14.95
$79.00 Chrome Settees	$39.00

Radios, Washers, Refrigerators

$129.50 Leonard Refrig.	$109.50
$133.50 Stewart-Warner Refrigerator - - -	$109.95
$200 Sparton Refrig. - *With Basketer*	$149.50
$60.00 Easy Washer - - *Turbulator Action*	$39.95
$55.00 Faultless Washer, *4-Vane, Full-Porcelain Tub*	$29.95
$109 Hotpoint Washer - *All-White. Hurry for This Bargain!*	$79.50
$30.00 Philco Radio - - *6-Tube Baby Grand*	$19.95
$105 G. E. Radio - - *8-Tube Hiboy*	$49.95
$60.00 Philco Radio - - *6-Tube All-Wave Baby Grand*	$35.00



$395 10-Pc. French Dining Suite $189

Look at These Values!

$60.00 Thor Ironer- -	$29.95
$37.50 Kitchen Cabinets,	$19.95
$5.95 White Kitchen Chairs,	$2.95
$17.50 Cabinet Bases - -	$11.95
$75.00 Porc. Coal Ranges,	$59.00
$39.75 Oil Ranges - - -	$27.50
$6.95 Utility Cabinets	$3.95
$75.00 Bungalow Ranges,	$59.00
$5.95 Boudoir Chests -	$2.49
$5.95 Heavy Drapes - -	$2.98
To $99 Fine Rugs 9x12	$58.00
$14.95 High-back Rockers	$7.95



$29.75 Inner-Spring Studio Couch $17.50

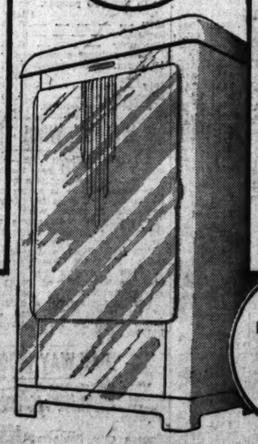


$49.75 Extra Large Lounge Chair $27.50



$25 Sample Mattresses $10

BIG TRADE-IN ALLOWANCES



$154.50 Leonard Elec. Refrigerator $129.75

Electricity Is Cheap in St. Louis

EASY TERMS*

*Small Carrying Charge

$80 6-Tube, Inclined Sounding Board PHILCO $49.95

Open Every Night Until 9

$42.50 Moderne Chest-Desk-Robe $19.75

UNION-MAY-STERN

MAIN STORE—OLIVE AT TWELFTH



JUST ARRI



BOYS'



Half-Slide Fastener
New Spring Ties fo
Tom Sawyer Button

General News

ST. LOUIS POST-DISPATCH

A Story for Children
DAILY IN THE POST-DISPATCH DAILY MAGAZINE

PART FIVE — ST. LOUIS, FRIDAY, MARCH 19, 1937. — PAGES 1—4E.

SEE OUR OTHER ANNOUNCEMENTS ON THE TWO FOLLOWING PAGES AND PAGES, 5, 10 AND 11, PART 1; ALSO PAGE 4, PART 3



STIX, BAER & FULLER
(GRAND-LEADER)

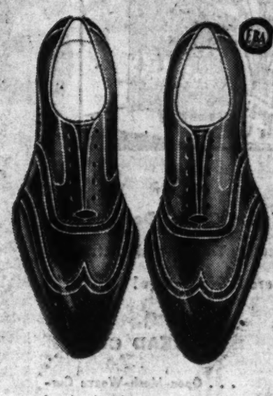
COCKTAIL TABLE-SMOKER
Heat-resisting, alcohol-proof. Removable ash tray. Black, chrome, colors. $1.79

15c 2-Oz. Tins Velvet Tobacco, 5 for 45c
$2.50 Pipe and 2 Cans of Briggs — — $1
(Cigar Shop—Street Floor.)

THE MEN'S STORE LEADS FOR EASTER

FINE FABRICS, SMART PATTERNS,
EXCELLENT TAILORING...
THAT'S THE STORY OF OUR OWN

FENWICK



FENWICK OXFORDS

ARE OUTSTANDING AT THEIR LOW PRICE

Choose from several smart styles with wing or straight tips. Medium or narrow toes. Black or tan calf. Also sport styles in brown or gray reverse calf; with wing tips or plain toes. Leather or crepe soles. Sizes 6½ to 12; widths AA to D — — $4.60
(Street Floor.)

JUST ARRIVED! NEW SPRING



COLLEGE HALL PREP SUITS

WITH TWO PAIRS OF PLEATED TROUSERS

$25

Top quality, highly styled Suits for high school and college students. Checks, herringbones and glen plaids, in blue, gray and tan. Drape and sport models. Double-breasted. Sizes 16 to 22.
(Students' Corner—Fourth Floor.)

COLLEGE HALL*
. . . Suits designed by college men for all men who like highly-styled clothing. Distinctive patterns, careful tailoring — — $30

ROYSTON SUITS*
. . . with TWO TROUSERS are leaders in their field. Plaids, stripes, checks in Spring's best shades. Single or double-breasted — — — — $39

ROYSTON TOPCOATS*
. . . of long-wearing, extremely good looking double-faced fabrics. Bals, raglans and set-in sleeve models. Attractive patterns and shades $28.50

*EXCLUSIVE BRAND OF ASSURANCE

TWO-TROUSER SUITS

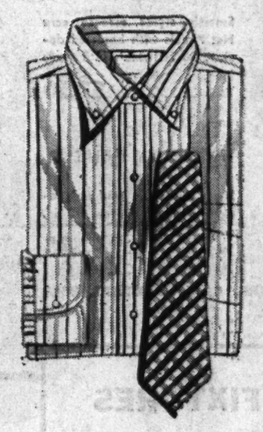
$34 EXCLUSIVE BRAND OF ASSURANCE

When you see our varied selection of Fenwicks, you'll marvel that Suits so fine can be sold at a price so low—for Fenwicks have all the features usually found only in higher priced Suits. New plaids. New checks. New stripes. Grays, tans, blues. Single and double breasted and drape models. Choose a Fenwick tomorrow and you're sure to be a leader in the Easter parade.

LARGE SELECTION SPRING TOPCOATS — — — — — — — $24

10-PAY PLAN PAY WEEKLY OR TWICE MONTHLY. NO CARRYING CHARGE
(Men's Store—Fourth Floor.)

NEW SHIRT BY ARROW CARLTON STRIPED OXFORDS

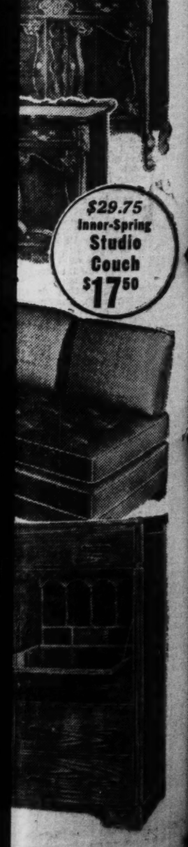


MITOGA SHAPED . . . SANFORIZED SHRUNK

You'll like the correct spacing of the stripes — the smart, snug-fitting Carlton button-down collar—the careful tailoring and, above all, the considerate price of — — $2

SMART TIES IN SHEPHERD PLAIDS

Hand-tailored in the studios of Beau Brummel of Burton's poplin—a fabric possessing the durability of wool and the beauty of silk. Colors to harmonize with the Arrow Shirts — — — — $1
(Men's Store—Street Floor.)



BOYS' ROYSTON JR. 2-KNICKER SUITS

$14.98



Boys will like their smart appearance — mothers will recognize their fine quality and tailoring. Double-breasted, sport swing models, in patterns and shades that are definitely Spring, 1937.

New Spring Knickers — $3.98
New Spring Slacks — — $5.98



ROYSTON JR. WOOL HATS

To wear with his Royston, Jr., Suit on Easter morning. Grays, tans, blues and browns. Sizes 6½ to 7⅛. Considerately priced at — — — — $1.98

Half-Slide Fastener and Button Sweaters — — $2.98
New Spring Ties for Boys — — — — — — — 50c & $1
Tom Sawyer Button-Ons — — — — — — — — — $1
(Boys' Own Store—Fourth Floor.)

just imagine



WE SOLD THOUSANDS OF THESE SAME PENS ON A RECENT SATURDAY! EARLY SHOPPING IS ADVISED!

MAIL ORDER BLANK

STIX, BAER AND FULLER, ST. LOUIS, MO.
Please send me "Diamond Point" Fountain Pens as follows:
Quantity — — — — — — — — Size — — — — — — —
Colors — — — — — — — — — — — — — — — — — —
Name — — — — — — — — — — — — — — — — — — —
Address — — — — — — — — — — — — — — — — — —
Charge — — — — — Cash — — — — — C. O. D. — — — — —

FOR PHONE ORDERS CALL CENTRAL 9449

HOW ABOUT A "SPARE"?
If you have one pen now, why not an extra one, when it costs but 79c! Keep one at home, one in your desk at the office.

IDEAL FOR EASTER GIFTS

TEACHERS! STUDENTS! CLERKS!
STENOGRAPHERS! BUSINESS MEN! BUSINESS WOMEN! HOUSEWIVES! FOR EVERYONE WHO WRITES!

A "DIAMOND POINT"
FOUNTAIN PEN
GUARANTEED FOR FIVE YEARS

- Iridium-tipped for smooth writing.
- Black, burgundy, green or gray simulated pearl.
- Lever fill, substantial ink capacity.
- 14-karat gold-plated trim.
- Every Pen in gift box.
- Sizes for men, women and children.

79¢

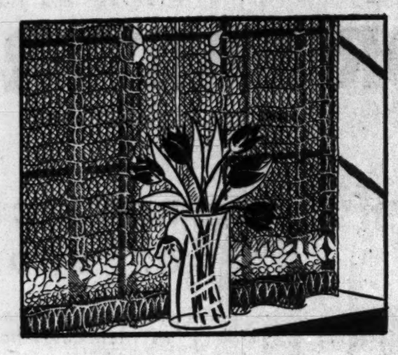
We guarantee this Fountain Pen to be mechanically perfect and to give entire satisfaction for a five-year period . . . a new pen if this one fails under ordinary usage! Write, phone or come in for yours early; they'll go fast!
(Stationery and Thrift Avenue, Street Floor.)

FOR TELEPHONE ORDERS, CALL CENTRAL 9449—CENTRAL 6500 FOR ALL OTHER STORE BUSINESS

SEE OUR OTHER ANNOUNCEMENTS ON THE PRECEDING AND OPPOSITE PAGE, AND PAGES 5, 10 AND 11, PART 1; ALSO PAGE 4, PART 3

SIX NEW DESIGNS FOR SPRING JUST RECEIVED IN

QUAKER LACE CURTAINS



Consult Miss Marjorie Taylor, Quaker Decorator, on Your Curtaining Problems, Today and Saturday!

Of Course, There Is No Charge!

FILET CURTAINS

Ecru Curtains in a sturdy long-wearing filet weave, with bordered design. 33 in. by 2¼ yards.
Pair $1.98

THREAD CORD

. . . Open-Mesh-Weave Curtains in ecru with bordered designs. 37 in. wide and 2½ yards long.
Pair $4.98

NOTTINGHAM LACE

. . . Curtains with bordered designs and eyelet top for rods. Ecru. 34 in. by 2½ yards, pair ... $2.98

NET PANELS

Smartly styled modern ecru Net Panels with bordered design. 50 in. wide and 3 yards long.
Each $2.50

SHEER PANELS

Ecru Cord Panels in a sheer lacy weave in an allover design. 50 in. wide, 2½ yds. long, each $3.98

NOVELTY PANELS

Sheer Panels in bordered designs with eyelet top. 49 in. wide, 2½ yards long. Each $1.98

(Sixth Floor.)

FOR TELEPHONE ORDERS, CALL CENTRAL 9449

PAY THE PENNY WAY

St. Louis' Favorite Store makes it easy for you to buy the things you want and need for your home and to pay for them out of income at the rate of just a few pennies a day which includes a small carrying charge.

STIX, BAER & FULLER

(GRAND-LEADER)

ON THE METER-ICE PLAN

FRIGIDAIRE COMPLETENESS NEVER BEFORE KNOWN IN ALL FIVE BASIC SERVICES

1 GREATER ICE-ABILITY Ends "Cube-Struggle" and "Ice Famine." Freezes more pounds of ice—faster—and stores 100% more ice cubes ready for use.

2 GREATER STORAGE-ABILITY New 9-Way Adjustable Interior. Full width sliding shelves, cold-storage tray, larger than ever super-duty hydrators.

3 GREATER PROTECT-ABILITY Keeps food safer, fresher, longer! Safely zone cold in food compartment at all times proved by new Food-Safety Indicator.

4 GREATER DEPEND-ABILITY 5-Year Protection Plan, backed by General Motors! Sealed steel cabinet, special sealed insulation and lifetime Porcelain or Durable Dulax exterior.



15¢ a day BUYS THIS MASTER MODEL 437 FRIGIDAIRE



1937 SUPER-DUTY MODEL MADE ONLY BY GENERAL MOTORS CO.

A popular model that makes 48 big cubes of ice, and is equipped with the exclusive new instant cube-release in every tray.

$139.50

5 GREATER SAVE-ABILITY — ONLY FRIGIDAIRE HAS THE METER MISER



Cuts current cost to the bone. Simplest refrigerating mechanism ever built! Only three moving parts, including the motor.

NEW INSTANT CUBE-RELEASE IN EVERY ICE TRAY! SEE IT IN ACTION!



Only Frigidaire has it! Instantly releases ice cubes from tray, two or a dozen at a time. Yields 20 per cent more ice by ending faucet meltage waste.

ELECTRICITY IS CHEAP IN ST. LOUIS



FOOD SAFETY Indicator that tells you the temperature of the inside of the Frigidaire from the outside.

HERE'S THE PLAN:

1. Come and say "I want a Frigidaire Master 437."
2. We will deliver and install one without a down payment.
3. You deposit at the rate of 15¢ a day into the meter.
4. We will call once a month and collect the money.
5. When the payments are completed, we remove the meter, and give you a certificate of ownership.

BUY ON THE METER-ICE PLAN—12 OTHER 1937 SUPER-DUTY FRIGIDAIRES

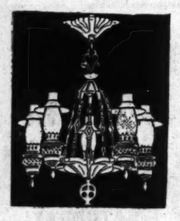
NO DOWN PAYMENT

SMALL CARRYING CHARGE

(Fifth Floor.)

$23.50 FIXTURES

FIVE-LIGHT TYPE AT THE EXCITINGLY LOW PRICE OF



$10.98

Designed for English and Colonial homes! Antique pewter and brass trim, with hob-nail founts, metal shades and clear chimneys.

$5.98—2-Light Drop, ivory or colors $2.29
$24.50—5-Light Drop, Pewter; sample $9.98
$67—5-Light Wrought Iron Candle, sample ... $20.98
$75—9-Light Silver with Glass, sample $19.98
$39.50—5-Light Brass, crystal cut shades ... $15.98
$15.98—4-Light Modern Ceiling, sample $5.98
$75—3-Light Bracket, sample $4.98
$9.98—6-Light Gold-Finished Ceiling $5.98

Many Other Bracket Sets Greatly Reduced

(Fifth Floor.)

SATURDAY — LAST DAY SEMI-ANNUAL ½ PRICE WALL-PAPER SALE

20c Roll Wallpaper, now 10c
30c Roll Wallpaper, now 15c
40c Roll Wallpaper, now 20c
50c Roll Wallpaper, now 25c
60c Roll Wallpaper, now 30c
80c Roll Wallpaper, now 40c
$1 Roll Wallpaper, now 50c

(Sixth Floor.)

SATURDAY IS PHILCO DAY

WE QUOTE NO PRICES—WE SHOW NO PICTURES,

BUT WE PROMISE YOU A RARE TREAT ON NEW 1937

PHILCO RADIOS

9,000,000 PHILCO USERS CAN'T BE WRONG!

Nine million radios have been produced by Philco! Nine million satisfied users. This is surely a glowing expression of public confidence in the performance of Philco.

AN ANNUAL ONE DAY EVENT CELEBRATING THE COMPLETION OF 9,000,000TH PHILCO RADIO

- A Big Surprise Party—You Get the Presents
- Regular Stock, Floor Samples and Demonstrators
- We'll Give You a Free Home Demonstration
- No Down Payment on Any Radio*

HURRY! ACT NOW!

THIS SAVING OPPORTUNITY IS FOR ONE DAY ONLY!

*SMALL CARRYING CHARGE

(Radios—Fourth Floor.)

Miss Earhart's Her Time Than Esti

Compared With Seemed Neighb Given Constantl

By AMELIA EARHA
Copyright, 1937, New York Tr
HONOLULU, March
last time I saw Diamond H
on Jan. 11, 1935. It wa
dusk on that cloudy
when my heavily-laden
Vega contrived to get off
Field and, climbing lak
headed eastward over
bound for the Californ
Yesterday morning, at 5:
lulu time, we sighted
Head again after rever
process of the previous
Making the landfall was e
pleasurable than my first
California's shore line.
it would require ingenuity
a continent, which I wa
for them. Hawaii, howev
much smaller mark, and
only too well how easily th
could be missed.

The credit for finding
longs to my navigator
Manning and Fred Noona
divided the activities of
tra's improvised "chart
Manning working the r
bearings and communicat
Noonan occupying himsel
with quick sights. Toget
are a great team of na
Manning proved himself
above the ocean as he
surface, and to Noonan,
of many trans-Pacific air
for Pan-American, this
says, "just another job."
good work done, the airp
I are grateful to them bo
Time Five Minutes Under
Wednesday, at 4:35, we
land. We made the 2400
15 hours and 48 minutes
five minutes less than tha
in my advance calculatio
By the way, among the
sages to reach me at Hono
one from my husband ber
for slipping up on the
"Please try to be more e
wired.

With 947 gallons of
aboard, the Electra had
load to raise from the wet
Oakland.

Paul Mantz and I had
worked out the piloting
of that start. It was
take-off each with his
the controls, Paul handli
tles and retractible landi
The 1100 horses of my t
engines leaped so gallant
task of lifting 14,000 pou
the sky that our wheels
ground after the almost unb
able short run of 1897 feet—as
sequent measurements prov
cidentally, special 100 octa
line gave the motors extr

Once aloft, a throttle
Engines have human att
they usually respond t
treatment. With a long
fore them I shall try to g
the least possible punishm
at any time it is necessar
on them to put forth the
believe they'll respond.

The first few hours of f
often indicative of what is
mechanically. Therefore,
daylight for a while in or
able to watch more easi
and engine reactions. Fu
sharp horizon line is an
pilots, whether they are
of it or not, in keeping ov
plane on even keel.

Passing the Hawaii Cl
Wednesday evening, the
Gate was very golden. B
dark rain clouds closed
westward, the sky opened
with late afternoon sun
burnished the slopes o
Tamalpais on one hand, a
book San Francisco on th
as we headed westward
great new bridges, threads
below us. One hour out fr
meda, we sighted Pan-Am
Hawaii Clipper, silhoutted
a lowering bank of cumul
flecked clouds. We flet
enough actually to obtain
graphs. Shortly, with our
speed, we slowly left the b
boat astern.

All of us, I am sure, w
pressed with the unusua
meeting, and then leaving,
plane out there over th
stretches of the ocean. Un
such an occurence is today
long it doubtless will be
monplace as passing trans
our continental airways.

Hardly had we bid the
adieu than we sighted a sm
on the sea below us, arch
vivid rainbow. That was
slow thing to see.

However, enjoyments o
sights abruptly ended with
covery that our carbureto
icing up. This difficulty
with the application of h
thence forward we watche
closely for the remainder
night.

This is the first since the
amp flight in '28 that I
company when voyaging
ocean. Not that there are
ticularly social aspects to t
In the cockpit, a pilot is
stantly busy for much o
tion, while the navigato
equally occupied in their
chart room aft of the ex
tanks, which in my Electra
much of the space normal
by passengers. There they
tools of their exacting tra
business of finding where
be, from the stars, the s
dead reckoning—such as ch
tars, drift bombs and radio
ment.

Communication in the P
Communication betwee
pilots, co-pilot and the na
in their cubby-hole is car
by means of a cut-down

Miss Earhart's Story of Flight; Her Time 5 Minutes Less Than Estimate Made in Advance

Compared With Earlier Ventures, This One Seemed Neighborly Because of Assistance Given Constantly by Various Radio Stations.

By AMELIA EARHART.

Copyright, 1937, New York Tribune, Inc.

HONOLULU, March 19.—The last time I saw Diamond Head was on Jan. 11, 1935. It was nearly dusk on that cloudy afternoon when my heavily-laden Lockhead Vega contrived to get off Wheeler Field and, climbing laboriously, headed eastward over Honolulu, bound for the California coast. Yesterday morning, at 5:40, Honolulu time, we sighted Diamond Head again after reversing the process of the previous voyage. Making the landfall was even more pleasurable than my first view of California's shore line. After all, it would require ingenuity to miss a continent, which I was aiming for then. Hawaii, however, is a much smaller mark, and I know only too well how easily the islands could be missed.

The credit for finding them belongs to my navigators, Harry Manning and Fred Noonan. They divided the activities of the Electra's improvised "chart room," Manning working the radio for bearings and communications and Noonan occupying himself chiefly with quick sights. Together they are a great team of navigators. Manning proved himself at home above the ocean as he is on its surface, and to Noonan, veteran of many trans-Pacific air crossings for Pan-American, this is, as he says, "just another job." For the good work done, the airplane and I are grateful to them both.

Time Five Minutes Under Estimate.

Wednesday, at 4:35, we left Oakland. We made the 2400 miles in 15 hours and 48 minutes, exactly five minutes less than the estimate in my advance calculations.

By the way, among the first messages to reach me at Honolulu was one from my husband berating me for slipping up on the schedule. "Please try to be more exact," he wired.

With 947 gallons of gasoline aboard, the Electra had a heavy load to raise from the wet field at Oakland.

Paul Mantz and I had carefully worked out the piloting technique of that start. It was team-play take-off each with his job, I at the controls, Paul handling throttles and retractible landing gear. The 1100 horses of my two Wasp engines leaped so gallantly to the task of lifting 14,000 pounds into the sky that our wheels left the ground after the almost unbelievable short run of 1897 feet—as subsequent measurements prove. Incidentally, special 100 octane gasoline gave the motors extra power.

Once aloft, I throttled down. Engines have human attributes—they usually respond to kindly treatment. With a long grind before them I shall try to give mine the least possible punishment. If at any time it is necessary to call on them to put forth their all, I believe they'll respond.

The first few hours of flight are often indicative of what is to come, mechanically. Therefore, I wanted daylight for a while in order to be able to watch more easily plane and engine reactions. Further, a sharp horizon line is an aid to pilots, whether they are conscious of it or not, in keeping overloaded plane on even keel.

Passing the Hawaii Clipper.

Wednesday evening, the Golden Gate was very golden. Behind us dark rain clouds closed in. But westward, the sky opened, bright with late afternoon sun, which burnished the slopes of Mount Tamalpais on one hand, and storybook San Francisco on the other, as we headed westward over the great new bridges, threads of steel below us. One hour out from Alameda, we sighted Pan-American's Hawaii Clipper, silhoutted against a lowering bank of cumulus, sunflecked clouds. We flew near enough actually to obtain photographs. Shortly, with our greater speed, we slowly left the big flying boat astern.

All of us, I am sure, were impressed with the unusualness of meeting, and then leaving, another plane out there over the lonely stretches of the ocean. Unusual as such an occurence is today, before long it doubtless will be as commonplace as passing transports on our continental airways.

Hardly had we bid the Clipper adieu than we sighted a small boat on the sea below us, arched by a vivid rainbow. That was a very slow thing to see.

However, enjoyments of these sights abruptly ended with the discovery that our carburetors were icing up. This difficulty passed with the application of heat, but thence forward we watched them closely for the remainder of the night.

This is the first since the Friendship flight in '28 that I've had company when voyaging over an ocean. Not that there are any particularly social aspects to this one. In the cockpit, a pilot is too constantly busy for much conversation, while the navigators are equally occupied in their fuselage chart room aft of the extra fuel tanks, which in my Electra occupy much of the space normally used by passengers. There they had the tools of their exacting trade—the business of finding where one may be, from the stars, the sun and dead reckoning—such as chronometers, drift bombs and radio equipment.

Communication in the Plane.

Communication between our pilots, co-pilot and the navigators in their cubby-hole is carried on by means of a cut-down bamboo fish-pole, with an office clip at the end to hold the cards upon which are written messages.

Most interesting information came up to the pilots from the "navigation department." Not only was our positon at a given moment important to know, but rate of speed and computation of fuel consumption and remaining quantity in the tanks. Incidentally, we arrived at Hawaii with more than four hours' supply of gasoline remaining, which would have given us over 600 miles of additional flying, a safety margin of about 700 miles.

Three hours after the take-off, we decided to get above a lower cloud layer which hung over the water. To top these clouds, we climbed to 8000 feet, at which altitude we stayed until just before dawn, when we climbed another 2000 feet. At that chilly level we continued and estimated we were within 80 miles of Makapuu, when we descended to 2000 feet.

For the first part of the flight I did most of the piloting, while Paul watched fuel consumption. Some time after midnight, the moon, which had been a friendly guide, sank behind a cloud bank, and we decided to let the Sperry gyro-pilot labor for us. So we set to work that uncanny instrument, which keeps a plane on its course and gives a human pilot a vacation.

Assistance From Radio.

At no time on the whole journey did we feel isolated, due to the constant radio communication. Despite the fact that Pan-American had two of its own planes in the air, they stood continual watch on our frequency and were most helpful.

Then, too, the broadcasting stations KFI, Los Angeles, and KOU, in Honolulu, operated throughout the night, giving us excellent periodic weather information, and repeating navigational data, relayed to them from flight headquarters at Oakland. I have no idea how much additonal assistance was given by scores of others, such as ships, Government departments and amateur operators.

Compared with earlier flights, such as the two Atlantic crossings when I had no radio, a venture like the present seems almost chatty and neighborly. Always we were in touch with the world. All of us were so occupied throughout the night there was no time to doze, even had there been inclination. Indeed, there was hardly opportunity to eat. We carried box lunches, but I noticed on arrival there were very few sandwiches missing. I ate one sandwich myself and an apple. The others satisfied themselves with hot chocolate and coffee snatched in paper cups from the thermos bottles, as time permitted.

Next to sighting Diamond Head, seeing Wheeler Field again pleased me most. I feel I owe an apology to people who rose early to greet us. Perhaps I should have been more considerate to try to arrange the arrival at a later hour, but that was difficult, because it was impossible to time the departure from Oakland in daylight.

Having visited these lovely islands before, I am accustomed to the very special hospitality of Hawaii, but I did not expect so many of its friendly people to go without breakfast that they might welcome us.

The Army and the Navy have already made us feel at home. I only wish that flight plans did not call for a take-off so soon again.

Weather Puts Off Departure.

We will not take off tonight for Howland Island. That old bugaboo phrase of aviation, "weather permitting," has caught up with us again. For weather does not permit, at least it does not encourage.

Our navy friends here have just analyzed with me the weather map built on data radioed in from the Coast Guard cutter Shoshone at Howland, and from other points southwestward. It won't do. And as it promises better things for tomorrow, the sensible thing is to wait. If nothing interferes, departure will be tomorrow evening.

Any way, if one has to wait, in all the world there's no pleasanter place to do the waiting than Hawaii. Again, as before my 1935 Pacific solo, I'm ensconced in this lovely Waikiki Beach home of Chris Holmes. Six hours of sleep, topped off by luxurious sun bathing on the Lenai, looking out through the coconut palms, already has made me contentedly rested. And the quantity of pineapple juice I have consumed is outrageous.

What's more important, while its crew stores up energy, my Electra, under the watchful eye of Paul Mantz, is being checked and double-checked. It's altogether as fit as can be, and doubtless as eager as we are to keep going westward.

STOPPED-UP NOSTRILS due to cold.

Use Mentholatum to help open the nostrils and permit freer breathing.

MENTHOLATUM

Gives COMFORT Daily

Stix, Baer & Fuller GRAND-LEADER Downstairs Store

SEE OUR OTHER ANNOUNCEMENTS ON THE TWO PRECEDING PAGES AND PAGES 5, 10 AND 11, PART 1; ALSO PAGE 4, PART 3

EVERYTHING SMART FOR

CHILDREN

AT REAL THRIFT PRICES



GIRLS' COATS, SUITS, JIGGERS

Dressier or Tailored Types — $7.95

Belted or Princess style COATS in tweeds, fleeces, suede cloths and flannels. Sizes 7 to 16. Two-piece SUITS with full or 7/8 length coats, also cape suits; solid colors and tweed mixtures. JIGGER COATS are in open or button front styles; fleeces and tweeds in solid colors and checks. Sizes 12 to 16.

Little Girls' and Boys' $3.95 and up Coat Sets

Coats With Hats, Caps or Berets — $2.95

Youngsters will strut in the Easter parade when they wear these cute coat sets. There's a wide selection of styles in FLANNELS . . . TWEEDS . . . NOVELTY MIXTURES. Sizes 1 to 6 in the group, but not in every style, so we suggest you select as early as possible.



Sale! CHILDREN'S New $1.49 Easter Hats

Copies of the popular Jane Withers styles . newest versions of Scotti's . . . perky off the face styles in FELT . . . TOYO CLOTH . . . TUSCAN BRAID . . . PEDALINES. In the popular navy, red, beige, brown, green and gray.

$1

Other Smart Hats from 79c to $2.00

(Downstairs Store.)



Boys' 2-Piece Knicker SUITS $7.95

Smartly tailored, mannish Suits with sports back, double-breasted coat and two pair full-lined knickers to match. Coats are celanese lined. Knickers have knit cuffs. New Spring patterns, checks and Glenn plaids. Sizes 8 to 16.

3-Pc. Rugby SUITS .. $1.95

Double breasted, sports back coat with matching shorts and broadcloth blouse. Navy or brown Gabartex with dusty tone blouse; also shantung and crash Suits with contrasting blouses. Sizes 5 to 10.

BOYS' MANNISH FELT HATS; newest colors ——— $1.45

BOYS' MOGADORE TIES in new stripes and patterns ——— 19c

BOYS' NEW SPRING LONG TROUSERS; sizes 10 to 18 ——— $1.98

BOYS' SLEEVELESS WOOL SWEATERS; blue, yellow, white ——— $1

(Downstairs Store.)

Men's 69c & 79c Easter Ties

33c 3 for 95c

Smart, snappy patterns for men and young men. All are HANDMADE in the popular four-in-hand style. Full length, neatly tailored, finished with good linings. In the assortment you'll find silks, and silk and rayon mixtures. You'll choose them by the dozen at this low price.



Men's 25c and 29c Hose and Anklet Socks 19c

Samples and slight irregulars. Rayons, Celanese or rayon and lisle mixed in a variety of fancy patterns; high spliced heels; full reinforced foot. Sizes 10½ to 12.

(Downstairs Store.)

IT'S

NAVY FOR EASTER



And What a Collection of High Style Dresses You'll Find Here at

$6.95

Sheers, Crepes, Laces, Marquisettes and Chiffons

Some are all navy, some have striking touches of white, or dainty flesh, poudre blue or St. James blue, others are combined with colorful or monotone prints. Dresses with jackets or coats —also one and two piece dresses showing the very latest in neck, sleeve and skirt details.

All Sizes From Juniors' 11 to Larger Women's 52

(Downstairs Store.)



Latest Style Hits .

Felt or Straw Easter Hats

Smartest Colors and Black ——— $1.65

MUFFINS . . . BRIMS . . . OFF-THE-FACE . . . TURBANS . . . BRETONS . . . SAILORS with veil, ribbon or flower trims. Their fine quality felt or straw make them look far more expensive. Headsizes for all.

(Downstairs Store.)

59c to 79c Sample Bengaline Gloves 39c



Women will choose more than one pair at this low price. Variety of styles in plain or fancy slip-ons and cuff styles in beige, chamois, green, black or brown. All sizes in the lot.

$1.98 to $2.98 Gloves $1

Kid, Cape and English Doeskins in plain tailored, fancy slip-ons and one-button cuff styles; black and colors; women's sizes 5¾ to 8; very slight irregulars.

(Downstairs Store.)

For YOUR Easter Suit

BLOUSES

Acetates, Crepes, Lawns, Broadcloths

$1.00



Frilly types as well as popular tailored styles including tab collar shirts. White and colors. Also nubby boucle sweater styles. Misses' and women's sizes 34 to 40.

$1.98 SWEATERS Short sleeve zephyr wool Sweaters in aqua, coral, green, cherry, copen, etc. Sizes 34 to 40 ——— $1.29

$1.94 SKIRTS Solid colors, tweeds, checks. Variety of new styles. Sizes 24 to 32 ——— $1.39

(Downstairs Store.)

CORLISS BRINGS EASTER STYLE IN GABARDINE, DOESKIN, PATENT

Faithful Copies of Styles You've Been Admiring at Much Higher Prices Are Here at Only — $2.94

A. Three-eyelet tie with patent leather and calf trim. Black, blue, brown, gray.

B. Wraparound Straps in black or blue with patent leather trim.

C. Built-up eyelet pump—ribbon laced—black or brown with patent trim.

D. Monk T Straps in blue or gray doeskin with calf trim. Cuban heels.

There are many other smart styles from which to choose. Sizes 3½ to 9—AAA to C.

(Downstairs Store.)



California Sunkist

CREPE SILK HOSE Made to Sell for $1.65 — 89c

Subject to Slight Irregularities

They're all the rage in Hollywood among the movie stars—sheer, 48 and 51 gauge, two-thread crepe with the new French style heel. Full fashioned—silk from top to toe. Sizes 5½ to 10½. Choose them in CUBATAN DALMATIA SMOKE MIST AVENUE

Smart Styles in Black, Brown or White

CHILDREN'S SHOES

For Boys, Girls and Growing Girls — $1.98



Children will like them for their smart styles—mothers will select them for their fine quality leather, workmanship and wearability. T STRAPS . . . BROAD OR NARROW STRAPS . . . WING TIP OXFORDS . . . KILTIE TONGUE OXFORDS. Sizes 8½ to 3, B, C and D widths for children—sizes 3½ to 8—AA to C widths for growing girls.

(Downstairs Store.)

POWER HOUSE STRIKE TIES UP INDIANA ROAD

Interurban Service From Indianapolis Local Transportation at Anderson Halted.

By the Associated Press.

ANDERSON, Ind., March 19.—A strike of shop men and power house workers today caused suspension of interurban service on the Indianapolis-Muncie and Indianapolis-Richmond divisions of the Indiana Railroad and tied up local transportation facilities.

The main power plant of the interurban line here was shut down when the strikers walked out early this morning.

Street cars operators and bus drivers reported for duty. G. A. Stanley, local superintendent, said, but refused to go to work when they learned of the strike by shopmen and power house employes.

Bowman Elder of Indianapolis, who is operating the Indiana Railroad as receiver, was notified of the strike.

YOUNGEST FEDERAL JUDGE PASSES HIS FIRST SENTENCE

Tells Friends They May Call Him "Fish" Off Bench, But Only Judge Murrah in Court.

OKLAHOMA CITY, Ok., March 19.—The youngest United States District Judge—33-year-old Alfred P. Murrah—sentenced his first defendant yesterday after smilingly cautioning friends there will be no lack of dignity in his court.

"Just how I'd like you now that you're a Federal Judge," a friend asked him before court opened.

"I don't care what you call me—Alfred, Alfred P. or just plain 'Fish' when I'm off the bench," he replied. "In the courtroom, I'm Judge Murrah."

Later he sentenced Samuel Miller Williams, 31 years old, to 18 months' imprisonment when he pleaded guilty of transporting a stolen car.

Judge Murrah, who got his nickname from schoolmates—first they called him "goldfish" because of his reddish hair, then shortened it to "Fish"—received his judicial assignment after Congress created a fourth Federal District judgeship in Oklahoma.

4 Killed in Japanese Plane Crash.

TOKIO, March 19.—Four officers of the Hamamatsu Air Corps were killed today when their heavy bomber crashed on a tea plantation in Shizuoka prefecture.

MAYOR SELDOM MEETS WITH POLICE BOARD

Attends Only 23 of 192 Sessions, Despite Campaign Promise.

Although Mayor Dickmann announced a few days after his election four years ago that he would attend the meetings of the Police Board, of which the Mayor is an ex-officio member, he has been recorded present at only 23 of the 192 sessions held since he took office. The last meeting he attended, according to board records, was April 12, 1935, when a number of promotions of police officers were made.

Asked by a Post-Dispatch reporter yesterday whether he had pledged himself to exercise the privilege of membership on the board, Dickmann said:

"I don't remember if I did. It was my full intention to attend, but when the factional difficulty came up it didn't mean anything for me to attend. I knew I couldn't accomplish anything. I haven't been to a meeting for over a year."

The factional trouble referred to by the Mayor was the split within the Democratic party, which found President William L. Igoe of the Police Board leading the anti-Dickmann group. This split became pronounced when the membership of the Board of Aldermen became wholly Democratic in the election of April, 1935, and a majority of the aldermen turned against the Mayor, as well as the majority of the Democratic City Committee.

Mayor Obtained Control.

Last year the Mayor obtained control of the committee and the majority of the aldermen switched to his side. Lately he has had the unanimous backing of both the committee and the aldermen.

In the Police Board appointed by Gov. Park, which took office in 1933, Commissioners John J. Phelan and George T. Priest have been regarded as aligned with the Igoe wing of the Democratic party. The fourth member, a neutral in the Democratic squabble, has been Albert Bond Lambert. Gov. Stark on Feb. 15 designated Lambert as the new president of the board, with John J. Nangle, a close friend of Dickmann; Igoe, and Frank B. Coleman as members. The State Senate, however, has not yet acted on confirmation of these appointments and the old board has remained in power. All are Democrats.

The Mayor, under the law, has a vote in the Police Board, which ordinarily meets once a week. To qualify the Mayor must take the oath as a commissioner. The Police Department is controlled by State law, not by the city, although the cityq must provide whatever funds the board may require.

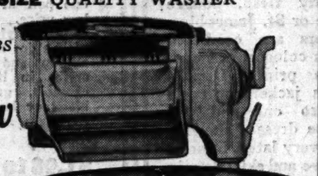
Dickmann's Promise.

Dickmann announced on April 10, 1933, 10 days before his inauguration, that he would take as active a part as possible on the board and would attend its meetings. At that time he and Igoe were friendly, Igoe having been the first influential politician publicly favoring Dickmann's election.

Oliver T. Remmers, Republican nominee for Mayor in the election of April 6, who was president of the Police Board under Gov. Caulfield, said in a statement Saturday: "As Mayor I will faithfully attend meetings of the Police Board, accepting the responsibility of ex-officio membership, and take an active part in the board's affairs."

Mayor Miller, who was in office from 1925 to 1933, seldom attended Police Board meetings. Mayor Kiel, who served in 1913-25, only occasionally sat with the board.

$95 OUTFIT
Brand-New 1937 Models
★ Westinghouse
A LARGE SIZE QUALITY WASHER
Including
DOUBLE DRAIN TUBS
AUTOMATIC IRON



Tomorrow
$69 COMPLETE FULL CASH PRICE
EASY TERMS Arranged
$1 DOWN Delivers
★ LARGE BALLOON WRINGER Ultra Safety Release and Automatic Pressure
★ GLISTENING WHITE PORCELAIN Corrugated Tub. Triple Porcelain Enamel
★ HIGH SPEED ACTIVATOR Fast Washing Action, Gentle and Thorough
★ POWERFUL ¼ - HORSEPOWER Westinghouse Motor



TRADE IN Your Old Washer NOW!





All Included

Open Evenings to 9 O'Clock

SATISFACTION GUARANTEED
Choose any Washer. If not satisfied we will exchange it for another make within 30 days. *Carrying Charge

Quality Electric Goods Since 1886 Open Eves. to 9
Brandt's 904 PINE

SIZES 12 TO 52
Stewarts
Washington Ave. and Broadway
5000 GARMENTS TO CHOOSE FROM



$10.95 TAILORED SUITS (Silk Lined)
$12.95 SWAGGER SUITS (Silk Lined)
$10 to $15 SPRING COATS
$5.00

$16.75 3-PIECE SUITS (Full Lined)
$12.95 2-PIECE SUITS (Silk Lined)
$12 to $18 SAMPLE COATS
$8.99

$19.75 Fur Trimmed Suits
$19.75 Full Length Suits
$19.75 to $25 Samp. Coats
$13.99

SATURDAY MORNING SPECIALS
REGULAR $5 SWAGGER or SHORT SUITS — $2.99
REGULAR $7.95 SILK-LINED SUITS at — — $3.99
REGULAR $2.95 PRINT SILK DRESSES — — $1.00

Luxuriously Fur-Trimmed Winter Coats at ½ PRICE

ALL FUR COATS AT RUMMAGE PRICES
$35 AND $39 FUR COATS — — — $20.00
$45 AND $59 FUR COATS — — — $25.00
$65 AND $75 FUR COATS — — — $35.00
$85 AND $99 FUR COATS — — — $49.00

REGULAR AND EXTRA SIZES—ALSO EXTRA LENGTHS

Hellrung & Grimm's
GOLDEN JUBILEE SALE

1887 1937

St. Louis' oldest homefurnishing institution under original ownership and management, celebrates half a century of growth and progress with a tremendous Golden Jubilee Sale! Hellrung & Grimm invites every St. Louis homemaker to open an account at this big, friendly store . . . to take advantage of the savings of this great sale. Hellrung & Grimm invites every St. Louisan to visit this beautifully remodeled store . . . to look around . . . to see what's new in homefurnishings without being urged to buy!

Sensational Offering!!! $39.50 Seamless AXMINSTER 9x12 SIZE RUGS



Moderns Conventionals Oriental Types All Colors

from the Looms of MOHAWK

SAVE $10

While Stock on Hand Lasts at This Extraordinary Jubilee Sale Price!

EVERY RUG PERFECT! NO SECONDS!

$29 FIFTY

50c A WEEK

Pays for Your Rug (Small Carrying Charge)

One of the greatest Rug-buying opportunities of the year! As you know, wholesale prices are climbing. By a stroke of luck, we made an extensive purchase before the upward trend began. These Rugs ordinarily sell for $39.50, and will cost much more than that later on . . . but this is our Golden Jubilee Sale, and we're bringing our savings to you!



7-WAY REFLECTOR ONYX BASE LAMPS
$22.50
Now Less Than Half Price
$10.95
NITE-LITE Is Concealed Beneath the Onyx Base . . . Lighted by a Touch of the Toe on the Base Switch
25c A WEEK



Golden Jubilee's PRIZE VALUE!
Regular $89.75
Living Room

The "prize" value of our Golden Jubilee Sale . . . A beautiful, modern two-piece suite, exactly as illustrated and upholstered in genuine Friezette . . . choice of green or brown. While fifty suites last . . . FIFTY DOLLARS!

$50

$1.00 A WEEK Pays for This Suite
Small Carrying Charge

Sensational Golden Jubilee Feature!
Regular $189.50 New 1937
STEWART-WARNER
SALE-PRICED While a Limited Quantity Lasts!
BUY NOW! SAVE $30 Golden Jubilee Sale Price . .
$159 FIFTY



EXTRA LARGE! MORE THAN 6 CU. FT.
NO MONEY DOWN! $4.66 A MONTH Which Includes the Small Carrying Charge
Beautiful Modern Styling! Economical in Operation! More Features . . . Check Up . . . Compare . . . and Keep in Mind the Large Size and Low Price of This Fine, New, 1937 Stewart-Warner!

SATURDAY IS PHILCO DAY AT HELLRUNG & GRIMM
● Extra Liberal Trade-Ins
● Extra Liberal Terms
Saturday . . and Saturday Only You Can Buy Any
PHILCO RADIO
In Our Entire Stock at Greatly
REDUCED PRICES

Downtown Store Open Every Night . . . Cass Ave. Store Open Monday and Saturday Nights

"You Get The Girl—We'll Do The Rest"
Hellrung & Grimm
9th and Washington 16th and Cass

ST. LOUIS POST-DISPATCH

DAILY MAGAZINE

PART SIX — ST. LOUIS, FRIDAY, MARCH 19, 1937. — PAGES 1—6F

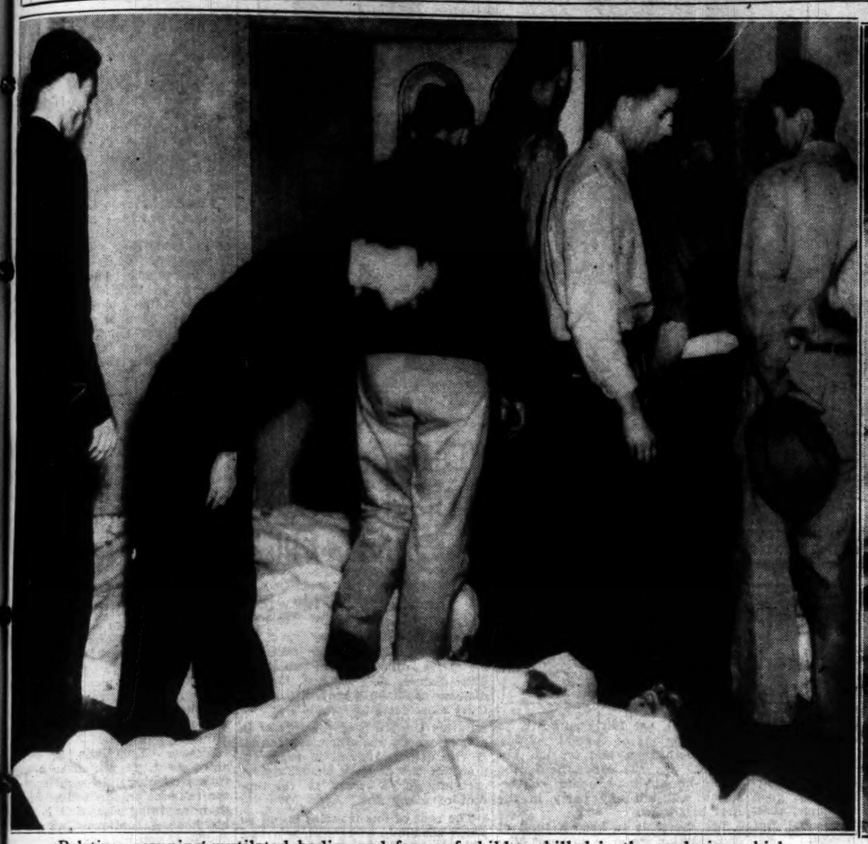
WELL I'LL TELL YOU—By BOB BURNS



THE other day I saw two fellas meet. They threy their arms around each other and slapped each other on the back and looked into each other's eyes with broad grins. One of 'em says, "I hear you're doing swell and I sure am happy about you." The other one says, "Well, I was doin' all right, but I had a bad break last week and I was jest hopin' I would run into you because you're the only one I know to go to for a little help." Well sir, the smile froze on the other fella's face. A frosty look came in his eye. It turned out to be just another one of them cases where a friend's heart closed up like a clam when he was asked to open his pocketbook. It was like an old miser down home that lost his brother one time. He cried and moaned and when his friends tried to console him, he says, "I know, but there was the finest brother that ever lived. Although I've known for years that he was starvin' to death, not once did he ever ask me for a cent."

(Copyright, 1937.)

WHERE SEVERAL HUNDRED WERE KILLED IN TEXAS SCHOOL



Relatives scanning mutilated bodies and faces of children killed in the explosion which wrecked the London Consolidated School. —Associated Press Wirephoto.



Airplane view of the scene of the explosion. The wrecked building is in the center while in right foreground is a large pile of debris moved in search of the bodies. —Associated Press Wirephoto.



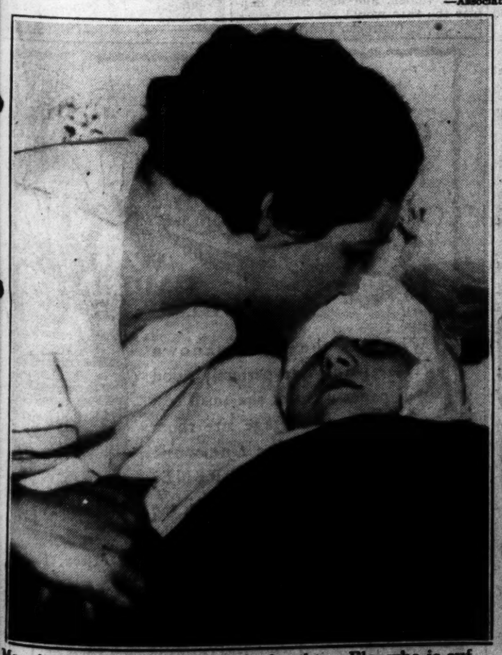
Portable derrick on automobile truck being used to help remove wreckage. —Associated Press Wirephoto.



Open books remained on only desks left in the school. The section of fallen roof shown in the picture crushed many children. —Associated Press Wirephoto.



Workers with acetylene torches cutting steel reinforcements to permit the smashing of concrete to find bodies. —Associated Press Wirephoto.



Mrs. Avery Suttle with her little daughter, Flo, who is suffering from injuries received in the blast. —Associated Press Wirephoto.



Workers taking the body of one of the several hundred victims from the scene of the explosion. —Associated Press Wirephoto.



View where a section of wall was blown outward in the explosion. —Associated Press Wirephoto.

DAILY MAGAZINE

A High Card Fallacy

By Ely Culbertson

(Copyright, 1937.)

BEGINNERS at contract regard high cards as jewels from which they must not be parted, come what may. This frenzied possessiveness has at least the merit of being natural. The succeeding stage, in which players regard themselves as "pretty cute," is much more difficult to understand. Here profligacy is the motif. Having watched an expert (who knew what he was doing) unblock by the unnecessary discard of an honor, these stage No. 2 players bend every effort to rid their hands of high cards. Needless to say, this is not a productive policy. Consider today's hand.

South, dealer.

Both sides vulnerable; North-South 30 part-score.

	♠J5 ♥A432 ♦AJ108 ♣J97	
♠K9876 ♥K107 ♦65 ♣Q103	NORTH WEST EAST SOUTH	♠10432 ♥965 ♦KQ3 ♣842
	♠AQ ♥QJ8 ♦9742 ♣AK65	

The bidding:

South	West	North	East
1♣	1♠	2♦	2♠
2 N T	Pass	Pass	Pass

West, being an expert, undoubtedly shivered when he made his vulnerable one spade overcall. He would not have considered a bid except for North-South's part-score. South's two no trump bid was an attempt to take advantage of the 30 part-score. He felt that four diamonds might be impossible with an original spade lead coming through his ace-queen.

West, feeling that a spade lead would go into just such a combination as actually existed, decided to open the unbid suit, hearts. His seven spot drew East's nine and declarer's queen. A diamond was next led to the ten, and East won with the king.

• • •

NOW, completely overlooking the fact that his partner, West, might have had a good reason for not opening the spade suit which he had bid and which had been supported, East woodenly returned the heart. The eight was covered with the ten and won by dummy's ace. A low club to the ace was followed by another diamond finesse, and this time, when East won, he had the inspiration to lead his partner's bid suit. His deuce of spades was taken by declarer's ace, and two rounds of diamonds were run off. On these West could not conceal his discarding difficulties. He could not let go the heart king and the discard of the club ten was equally out of the question, since it would invite declarer to drop the queen. Thus, West was forced to let go two spades. On the fourth round of diamonds East tossed his remaining heart, which allowed declarer to count the heart suit.

West next was thrown on lead with a heart, and all would have been well for the defenders except for the gruesome play that followed. Naturally, West laid down the spade king, intending to exit with the nine spot. East, of course, would overtake this and eventually return a club through the declarer. East, however, had different ideas! On the lead of the spade king he conceived the brilliant notion to unblock with the ten! He probably had the vague idea that West would then dash off three or four spake tricks. The fact that West could have started with no more than five and now was reduced to one obviously never entered East's head.

The end came swiftly. With no way out of his own hand, poor West, after cashing the nine of spades, had to lead a club into declarer and dummy's tenace. It had taken the most brilliant co-operation on East's part for the declarer to have fulfilled his contract.

TOMORROW'S HOROSCOPE

» by WYNN «

For Saturday, March 20.

THE best side of today is on the higher level of human relationships; favorable for social, intellectual entertainment and possible romantic matters, especially with those older. But routine occupation and money items.

Your Horoscope Knows.

Stubbornness and adaptability are descriptive of the persister and the changer we have been discussing. And they are both part of each of us. You may be agreeable and adaptable in being everything except one thing, or one type of thing—your business and casual associates never suspect it; but your intimate pals and your horoscope know the idea or thing you will not yield.

Your Year Ahead.

Your year ahead, if born on this date, may seem difficult through necessity to be just and responsible. Examine own motives, be a friend and earn one, deal with past errors. Danger: Sept. 21-Nov. 5, and Jan. 17-Mar. 6.

Sunday.

Careful in dealing with women; otherwise generally excellent.

PROVIDING PICTURE INTEREST FOR THE WEEK



CAROL HUGHES, RUBY KEELER AND INTERVIEWERS IN "READY, WILLING AND ABLE," AT THE AMBASSADOR THEATER.



CAROLE LOMBARD AND FRED MACMURRAY IN "SWING HIGH, SWING LOW," AT THE MISSOURI.



VIVIEN LEIGH AND LAURENCE OLIVIER IN "FIRE OVER ENGLAND," LOEW'S MAIN FEATURE.

PETER LORRE, STARRED IN "NANCY STEELE IS MISSING," AT THE FOX THEATER.

Responsibility Of Teachers To the Child

By Angelo Patri

THE teacher in our schools is delicately placed. On one hand he is a public servant responsible to public authorities for his work. His courses of study are prescribed, the amount of work to be done is measured out, the very conditions under which he must give his lessons are ordered by authority. He is rated and paid, engaged and dismissed by the will of those in authority. And yet, he is free as air in his classroom. Free because teaching is a communication of the spirit.

The teacher can teach precisely what is demanded according to the law and yet be creative, original, free in the teaching. There never has been discovered a law or a jail strong enough to bind or to hold the spirit when it wills to be free. Teachers are then, in the end, personally responsible for the effect of their teaching. It is the gravest responsibility that can rest upon a human being, for it entails the quality of the spirit of the next generation. What is the teacher's duty then, to this coming generation?

None of us is all-wise. None knows what the future holds for us in the near tomorrow, much less the distant years. Some few principles we can feel safe about, and can teach with faith. Some sort of ideal each of us can cherish with some certainty of belief and sincerity. I believe the teacher's first duty is loyalty to an ideal. Not loyalty to persons, but loyalty to an ideal. I think that the real teacher's ideal is the formation of character that will enable the next generation to go forward with power, strong in the faith of the righteousness of whatever cause is theirs.

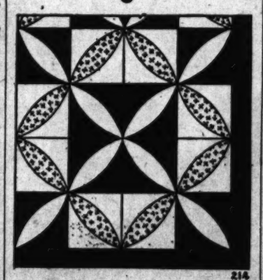
• • •

WE do not know what their cause will be, but we know they will have one. We know that unless they are fired by faith in that cause it and they must come to naught. It becomes our first duty then to inspire the children with faith in rightness, faith in the success of their ideals. It is fashionable in some places today to scorn the simplicity of those who believe in the ultimate triumph of right. Yet Right will triumph. It must be because it is right and the Law of the Universe is Rightness.

It makes little difference what the course we teach. It makes all the difference in the world how we teach it, how we approach it. It makes little difference how much ground we cover, but it makes all the difference in life when the quality of the spirit we put into the covering is tested. How sincere is it? How loving is it? How high the standard it sets?

Each day spent under the influence of a teacher ought to see the children a little finer, a bit more earnest, a degree more idealistic than they were before. Each day should find the teacher a little more selfless, a little closer to the infinite power that controls all life and growth. It is the teacher's chief duty to maintain these ideals of service, for his own sake, and for the sake of the generation of men upon whom they are setting their indelible mark. Come what may, the teacher is a free spirit and personally responsible for his own works.

"Orange Peel"



Mayfair Needle-art Design No. 214

YOU will find it pleasant to make this lovely "Orange Peel" design quilt and easy too. You can use most any scraps you have around and turn them into a useful and decorative bed covering.

Pattern No. 214 contains detail chart, cutting pattern for blocks, color suggestions and complete instructions for making and quilting. Send 10 cents, coin preferred, for this pattern to St. Louis Post-Dispatch Needlework Dept., 121 East 24th Street, New York, N. Y.

SURE-FIRE PARTY TALK

By Marjorie Hillis

Author of "Live Alone and Like It."

I'VE been to several parties lately (they seem to come in batches) and been puzzled by the fact that some were so much more fun than others. Given equally attractive settings and equally good food and equally nice people, surely the results should be equal. But they aren't, by any means!

I think it's largely a matter of what the guests talk about. And that is, of course, a matter of what they know, and how really interested they are in the subject. The Duke of Windsor and Mrs. Simpson, for instance, have broken all records as a subject of violent conversation, not to say argument, for three or four months, and still have first place. Get any group of guests well launched on whether or not King Edward should have abdicated and whether he's going to be happy with the lady of his choice and a party is made. There won't be a person present who doesn't know all about them both, including a lot of things that aren't so, and who isn't bursting to tell all about it, because he or she is intensely interested. There are practically no exceptions to this rule.

Given a smattering of information, Socialism, Communism, and the various related subjects will do almost as much and will eventually get you around to Russia and from there to Mr. Roosevelt. (The guests who think the last two have nothing in common are as likely to bring the matter up by saying so as the other side.) Whether or not Scarlet O'Hara, the Becky-Sharp-like heroine of "Gone With the Wind," eventually married Rhett Butler is another good argument-starter, especially in feminine gatherings. Psychic discussions, giving people a chance to tell how psychic they are or aren't (and all about the time their dream came true), are fairly sure-fire, as are discussions of current politics, when both men and women are present. On the other hand, too much he-said-and-she-said conversation will kill any party in the first half hour.

The moral is to keep a fund of conversation material on hand. You don't have to tell all you know—in fact, you'll be even more popular if you merely drop in the right sentence now and then, to set the other



people off, and then listen with as entranced an expression as possible. But you have to know the right sentences.

This is where the Live-Aloner often has an advantage. She can use her odd moments and leisure hours for getting a background of information. She can read both reviews and dramatic criticisms, not to mention reading the books and seeing the plays. She can follow the best columnists and editorial writers, and keep up on the important current magazines, all without interruption. She can listen to the best radio programs without interfering with anybody else. And if she does all this, she's pretty sure to have some definite opinions—which are, after all, the chief ammunition of that popular person, a good conversationalist.

"Distrust Is The Tap-Root Of Many Ills"

By The Rev. J. F. Newton

"THE world today," said a well-known writer recently, "is suffering from two maladies—distress and distrust. If the distress could be removed, the distrust most certainly would go."

Surely the truth of the matter is almost exactly the other way round. If the distrust could be removed, much of the distress would almost certainly go. Distrust is the tap-root of many ills.

The root of our troubles is not so much economic as ethical, a wrong attitude, a wrong way of thinking. Class war, racial feuds, national antagonisms are but symptoms of a deeper malady.

At bottom, distrust of man for man, of nation for nation, is the cause of fear, and the hatred born of fear. Hence a fear-ridden race in a world torn by old hatreds and new-born envies.

Why are groups and nations so unjust to each other? Is it due to greed, arrogance, lust for power, and such like evils of which we are aware when we read in small print in our hearts what is written large in events?

Yes, in part; but it is also due to the fact that our group morality is on a lower level than our best individual moral insight. Groups will do what no member of the group would do alone.

In our group life we are still in the jungle. Hence, tariff walls, fortified frontiers, armament races, lying diplomacy and insolent dictators propping up their rickety thrones with petulant pride.

By the same fact, there need be no need anywhere in the world. The resources of nature are adequate for all the sons of men. Yet look at the distress so widespread in a world so beautiful.

We have destruction of surplus food in one land and gnawing hunger in another. Overcrowded populations here, vast open spaces there—closed to emigration, and the pressure increasing.

If the taproot of fear could be cut and distrust dissipated; if faith in man could get a grip on the hearts of men, how much distress would vanish, and how much happier the race would be!

(Copyright, 1937.)

Problems of Decorations For the Home

Candles or Candelabra for Dining Room—Proper Place for Gateleg Table.

By Emily Post

Dear Mrs. Post:

WOULD you suggest candles or candelabra for my dining room? This room is small and we have a proportionately small refectory table, which can on occasion be pulled apart to make a fairly large table. Wouldn't candelabra furnish too much light under ordinary circumstances?

Answer: Personally I like candelabra, provided of course that they are in proportion to the size of the table they are to be put on. If your table when closed is about the size of a card table, tall Georgian candelabra would of course look unsuitably overpowering. On the other hand, if you had a pair of low light ones, one might be used when your table is small and the pair when the table is pulled out.

Dear Mrs. Post: In what rooms may one place a gateleg table? I have one which can not be given space in the living room without cluttering up the room, and I wondered if it might be equally suitable some other place.

Answer: There is no better general utility table than a gateleg one. It could be put in the dining room or in the hall or even in a bedroom, if its wood looks well with the other furniture in the room.

Dear Mrs. Post: My living room and dining room are both fairly small rooms and give the first floor of our house such a boxlike appearance. Do you think the effect would be more pleasing if I had the walls in both rooms painted alike? And what else would you suggest, keeping this idea of creating size in mind?

Answer: Your own idea is exactly right. If you make all the rooms opening into each other of the same color, this will help more than anything else. And if possible have a continuous carpet. Of course if you have rugs you naturally use those you have, and let us suppose that the floor borders are stained or painted to match. Light blue is the most enlarging color, as you probably know.

Dear Mrs. Post: My bedroom is being done over and I should like to have your advice about color, for the walls and curtains and several chairs. The bedspread and one chair are in yellow and the only color I can imagine with this for walls is green, which I don't happen to like very much. Would it be possible instead to have cream?

Answer: Rooms done in one color are very restful. Cream would be suitable but, if it were mine, I think I would have the walls a paler tint of the same yellow, and I would repeat the same yellow in furniture covers and curtains. That is, if your bed and chair are covered in figured yellow material, use plain yellow in curtains and other furniture covers, and if it is a plain material, use a chintz printed in one color. If you want to add another color in ornaments on the mantel or in an odd chair, use fairly bright blue.

Rub baby's bruises with butter as soon as they occur and they will not turn black and blue.

IF YOU ASK MY OPINION

By Martha Carr

Dear Martha Carr:

I HAVE reached my wits end. I believe no one could be more happy as I. At all the social dances I either sit or dance with a girl. No boy ever has asked me to dance at one in four years.

Not bragging—but I am considered a fairly good dancer by those outside of school. I am no beauty but I have a good appearance. I have nice clothes and everything a girl could want. I have many girl friends and I go out quite often with boys outside of school.

Will you please solve this problem and tell me what I can do to break through this wall that keeps me from having a good time at school? UNHAPPY

Just why the boys in school, of such a different species, I cannot guess. Why not take a good friend at school into your confidence and invite her to be frank with you; telling you just what she thinks, the boys are so shy when it came to asking you for dances.

• • •

My dear Mrs. Carr:

WE are two girls in our [illegible] who have the same problem that is confronting many [illegible]. As you have probably heard before the "fast" modern boy [illegible] too many privileges when on a date. For instance, at the movies, if a girl "necks" she is cheap and if she doesn't he will not date her again. Why can't they have a good time without all this cheap petting?

Again these boys want to keep you out till all hours and if you have to be home by 12:30 or 1 o'clock, they think you are a baby. Most of this kind of boys have no manners whatever and are disrespectful to girls.

Mrs. Carr, will you please discuss this and maybe others will write their viewpoint.

MARY AND ANN

• • •

My dear Mrs. Carr:

I AM interested in going to [illegible] school for the deaf and would like to know if you can give me any information about any schools in St. Louis, which [illegible] some sort of training for an out-of-town person along this line.

DAILY READER

There are a number of schools and agencies listed for such services: The Central Institute for the Deaf, 818 South Kingshighway; Missouri School for the Deaf (State school), St. Joseph's Institute for Deaf Mutes, Walton road between Olive and Page, University City, Mo.; St. Louis League for the Hard of Hearing, 4527 Westminster place; special schools for the deaf and hard of hearing, Board of Education office, 911 Locust street. You can write to any or all of these places and get a very complete idea of such training in St. Louis.

• • •

Dear Mrs. Carr:

THE appeal in your column for [illegible] organization where all age men and women could [illegible] equal recreational pleasures, demands my attention, for I have been doing much of that work in New York City. It requires the desire and aptitude to get started. We have there a group divided into smaller groups, some are walkers, some ride, some, students and many are seeking simple and wholesome entertainment. For this group—we made no age limitations—each Saturday night we [illegible] for general discussion on the floor, of interesting topics augmented by good music and perhaps an outside speaker.

For a small door fee we were able to hold our meetings in a good hotel and kept the morale the entire organization above commonplace. Many fine friendships were formed in this manner. I should be very glad, indeed, to aid in establishing such a center here.

My experience in lecturing and organizing has taught me many things about people, in general. One outstanding fact, is that men or women ever overstep the bounds of propriety where the atmosphere is refined. We have very little trouble in keeping our standards high. There is always need for more than the opportunities afforted in cities of this size. ARJEMAN

Thank you for your offer and suggestions. I have not, as yet, heard again from the young lady who so kindly suggested such an organization and am awaiting her answer with the credentials which I am obliged to ask of every one whose work I should like to sponsor.

You did not give your name but I should be very glad to have you with a St. Louis identification.

• • •

Dear Martha Carr:

MY parents and I have had to move from the farm to the city on account of mother's health. My father was fortunate enough

Letters intended for this column must be addressed to Martha Carr at the St. Louis Post-Dispatch. Mrs. Carr will answer all questions of general interest but, of course, cannot give advice on matters of purely legal or medical nature. Those who do not care to have their letters published may inclose an addressed and stamped envelope for personal reply.

ROOM AND BOARD

By Gene Ahern



Rag Rugs

For making rag rugs from discarded hose, assemble the hose and sort them according to colors. Although light hose may be dyed they will often give the desired light note to the rug if they are left as they are. Cut off the feet and then, beginning at the top, cut around the hose in a strip that is one-inch wide. Long strips are much easier to handle than shorter ones sewed together.

Lemon Albumen

One egg white, the juice of one lemon, one teaspoon sugar, water. Beat the egg white just enough to separate it and place in a tall glass. Add two tablespoons finely chopped ice, the lemon juice and then one-half cup water in which the sugar has been dissolved. Stir well until blended and serve. There is a great deal of nourishment in this refreshing drink.

Colored gum drops—either round or flat — may be cut into petal shapes and used as cake and dessert trimmings. They are especially effective on birthday cakes.

SORE THROAT AND COLDS

For prompt, soothing relief from the rawness of sore throat and the discomfort of colds, be sure to get St. Joseph genuine, pure aspirin. St. Joseph is the world's largest seller at 10c. Be sure to ask for St. Joseph Aspirin and accept nothing else.

St. Joseph GENUINE PURE ASPIRIN

Ham Relish Sandwich Filling

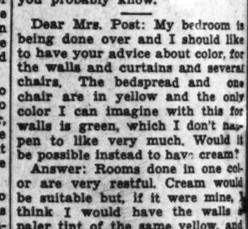
(For 18 Sandwiches)

Two-thirds cup chopped cooked ham.
One hard-boiled egg, diced.
Four olives, chopped.
Two tablespoons minced sweet pickles.
Three tablespoons mayonnaise.
Mix ingredients and use as a filling for white bread slices.

Relish Sauce

One-third cup stiff mayonnaise.
One-fourth cup minced pickles.
One tablespoon horseradish.
One-fourth teaspoon prepared mustard.
One-eighth teaspoon salt.
Mix and chill the ingredients and serve in a small bowl.



"Sweeten it with Domino"
Refined in U.S.A.
Quick icings and fillings — Fruits cereals iced drinks




DAILY MAGAZINE

IF YOU ASK MY OPINION

By Martha Carr

Dear Martha Carr:

I HAVE reached my wits end and I believe no one could be as unhappy as I. At all the school dances I either sit or dance with a girl. No boy ever has asked me to dance at one in four years.

Not bragging—but I am considered a fairly good dancer by those outside of school. I am no beauty but I have a good appearance, as I have nice clothes and everything a girl could want. I have many girl friends and I go out quite a bit with boys outside of school.

Will you please solve this problem and tell me what I can do to break through this wall that keeps me from having a good time at school? UNHAPPY.

Just why the boys in school are of such a different species, I cannot guess. Why not take some good friend at school into your confidence and invite her to be frank with you; telling you just why, she thinks, the boys are so girlishy when it came to asking you for dances.

* * *

My dear Mrs. Carr:

WE are two girls in our 'teens who have the same problem that is confronting many girls. As you have probably heard before the "fast" modern boy takes too many privileges when on a date. For instance, at the movies, if the girl "necks" she is cheap and if she doesn't he will not date her again. Why can't they have a good time without all this cheap petting?

Again these boys want to keep you out till all hours and if you have to be home by 12:30 or 1 o'clock, they think you are a baby. Most of this kind of boys have no manners whatever and are discourteous to girls.

Mrs. Carr, will you please print this and maybe others will give their viewpoint.

MARY AND ANN.

* * *

My dear Mrs. Carr:

I AM interested in going to a school for the deaf and would like to know if you can give me any information about any such schools in St. Louis, which offer some sort of training for an out-of-town person along this line.

DAILY READER.

There are a number of schools and agencies listed for such services: The Central Institute for the Deaf, 818 South Kingshighway; Missouri School for the Deaf (State school), St. Joseph's Institute for Deaf Mutes, Walton road between Olive and Page, University City, Mo.; St. Louis League for the Hard of Hearing, 4527 Westminster place; special schools for the deaf and hard of hearing, Board of Education office, 911 Locust street. You can write to any or all of these places and get a very complete idea of such training in St. Louis.

* * *

Dear Mrs. Carr:

The appeal in your column for an organization where all ages of men and women could find equal recreational pleasures, commands my attention, for I have been doing much of that work in New York City. It requires only desire and aptitude to get things started. We have there a huge group divided into smaller groups, some are walkers, some readers, some, students and many are just seeking simple and wholesome entertainment. For this last group—we made no age limitations—each Saturday night we gathered for general discussion from the floor, of interesting topics augmented by good music and perhaps an outside speaker.

For a small door fee we were able to hold our meetings in a very good hotel and kept the morale of the entire organization above the commonplace. Many fine friendships were formed in this manner.

I should be very glad, indeed, to aid in establishing such a center, here.

My experience in lecturing and organizing has taught me many things about people, in general. One outstanding fact, is that few men or women ever overstep the bounds of propriety where the atmosphere is refined. We had very little trouble in keeping our standards high. There is always a need for more than the opportunities afforded in cities of this size.

ARJEMAND.

Thank you for your offer and suggestions. I have not, as yet, heard again from the young man who so kindly suggested such an organization and am awaiting his answer with the credentials which I am obliged to ask of everyone whose work I should like to help sponsor.

You did not give your name; but I should be very glad to have it, with a St. Louis identification.

* * *

Dear Martha Carr:

MY parents and I have had to move from the farm to the city on account of mother's health. My father was fortunate enough to get a job. Being used to nice things all my life, it was quite a jolt to do this; but we get by and are all thankful because we are living and mother feels much better.

When I was on the farm I had a dog and cat, and I always had living things around me to enjoy; but I find in this small apartment, no room for them. So, being so lonesome without them, I wondered if anyone had a canary and cage they cannot keep any more and would give them to me. I would be very grateful and I am sure the bird would have a good home.

Thank you very much. I inclose references. D. D.

Letters intended for this column must be addressed to Martha Carr at the St. Louis Post-Dispatch. Mrs. Carr will answer all questions of general interest but, of course, cannot give advice on matters of a purely legal or medical nature. Those who do not care to have their letters published may inclose an addressed and stamped envelope for personal reply.

"Time and Size Are Measures Made by Man"

A Reassurance to Individuals That They Do Matter Despite Minuteness.

By Elsie Robinson

(Copyright, 1937.)

THESE tremendous new discoveries! Telescopes boring into space. . . microscopes splitting up matter . . . biologists, geologists, archeologists brushing aside time . . . all of them shrinking the world into nothingness—

Do you feel as if you were being wiped off the map?

A little while ago you were so sure of yourself . . . so sure that you mattered and that everything that happened to you mattered. That accident that crippled you . . . the time your bank failed . . . little Mary's death . . .all the tangled story of your life, surely it was important.

But now, when you think how tiny the world is when you realize the billions and billions of men who lived and suffered and died before history ever began . . . can you still feel that your little life matters? Or are you seized with a sudden terrible panic of hopelessness? Do you cry—

"I'm so small I don't count! Nobody cares whether I live or die. Why, the whole world isn't even a pin-prick in space, so how can I possibly matter?"

Do you reason that way? Probably. Many of us, stunned by science, do reason that way. Yet it's a foolish way to reason. Think—

* * *

TIME and size . . . these are man-made measurements. They are very important to men. But they never have been important to the Creator. There is as much beauty and engineering skill in a wing of a gnat as in the body of an elephant. The snow flake, which is to endure but a second, is as intricately designed as the sun which shall endure aeons. And the love and courage of frail human beings surpass all other forms of beauty and order and power.

Evolution has not been trying, for all these ages, to make bigger bodies . . . it has been trying to make bigger spirits. Your body may be dwarfed by space and destroyed by time but that does not make you important. There is something burning in your body which is greater than all time or space . . . something which men can neither make nor measure.

There is a desire for a greater life burning in your body . . . a desire for love and courage, beauty and order and honor. Since life first began this desire has been growing. It is the only thing that matters in life! It is the thing which makes you important.

Don't let the miles of space frighten you. One throb of love is greater than all space. Don't let the countless generations of dead discourage you. The thing that is in you has triumphed over all death. Don't thin that you don't count because you are so tiny. The thing that is in you isn't tiny. It is as high as the farthest star . . . as deep as the pit of time. It is the dream of God . . . the likeness of His face. As long as you hold that dream, you do matter.

Why Grow Old?

By Josephine Lowman

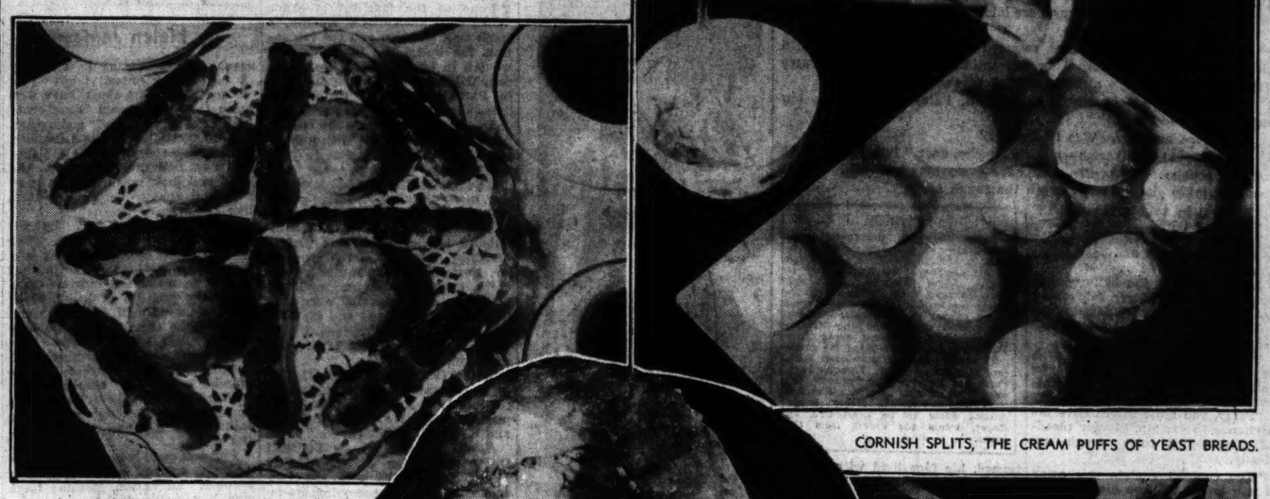
GRAY hair which frames a youthful face is very flattering when it surrounds a distinguished, older, face it can be very chic. Be certain that an expert handles it in the matter of permanent waving and delicate blue tints.

Today we have a new neck exercise. It may tire you at first but if you will do it only a few times, you will feel relief from nerve tension at the back of the neck. Clasp the hands behind the head, fingers interlacing. Pull the head down with the hands and resist this movement with the muscles of the neck. Do you feel the relief of tension at the base of the scalp? Don't do this very strenuously at first.

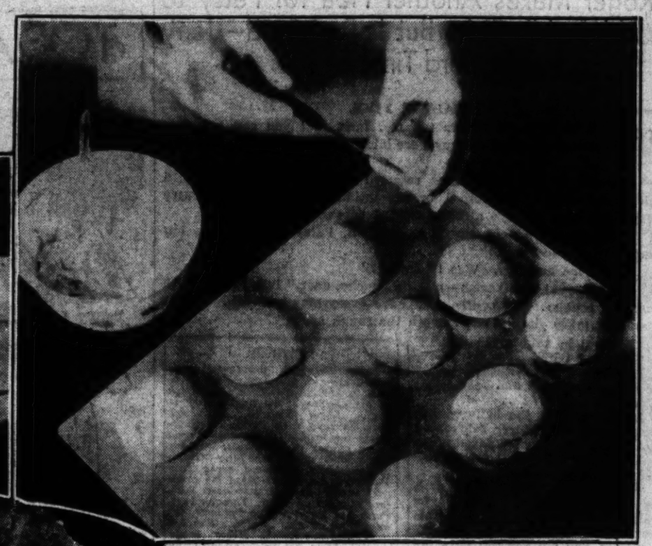
I have an interesting new leaflet ready for distribution. It gives you eight simple rules for hair arrangement to help overcome facial faults. Do you know how to arrange your hair in order to exaggerate your good points and cover up your bad ones? You can have this leaflet if you will send a three-cent stamped envelope with your request. Send it to Josephine Lowman, St. Louis Post-Dispatch.

THE MANY USES OF YEAST BREADS

Raised Dough Is Transformable Into a Surprising Variety of Delicious and Satisfying Pastries, Besides the "Ordinary Staff of Life."



CINNAMON NUT STICKS AND CHERRY PUFFS ARE ATTRACTIVE BREADS.



CORNISH SPLITS, THE CREAM PUFFS OF YEAST BREADS.



THIS CHIFFON COFFEE CAKE TAKES A NUT FILLING.

ALONG time ago a tired woman announced to her family that she was not going to make bread for them any longer—they ate too much of it. And stop she did. But what memories she left them of golden crusty loaves—and satisfied appetites.

Yeast can be added to a mix in a number of ways. It is often creamed with a part of the sugar until it turns liquid. It is more often crumbled into a small amount of lukewarm liquid, either milk or water, and dissolved. The idea is the same. The yeast to leaven properly, must be distributed evenly throughout the mix.

During the time a dough is rising, the surface should be brushed with melted butter or oil to keep it from drying. When yeast dough dries a thin stiff coating is formed which is difficult to remove, and even more difficult to knead back into the dough again. Often tough hard spots in rolls or bread can be traced to the formation of this thin brittle skin.

Dough should be firm enough to be handled without sticking and soft enough to be spongy and pliable. Too slack a dough gives a rubbery product, too stiff a dough gives a compact tasteless product. A good general purpose flour is the best to use for homemade yeast breads. Commonsense and a little practice does the rest.

CORNISH SPLITS

One cake compressed yeast.
One-fourth cup sugar.
Four cups sifted flour.
One-fourth teaspoon salt.
One-third cup shortening.
Three-fourths cup lukewarm milk.
Two eggs, well beaten.
One-half cup heavy cream, whipped
One-half cup apricot jam.

Combine yeast and two tablespoons sugar. Mix until it becomes liquid. Sift flour with salt and remaining sugar. Add yeast. Cut in shortening. Add combined milk and eggs. Mix quickly to form a soft dough. Rub with melted butter. Cover and let rise until doubled in bulk. Knead down. Form small pieces of dough into flat cakes. Place on baking sheet. Brush with butter. Let rise until doubled in bulk. Bake in hot oven (400 degrees F.) 20 to 25 minutes. Cool, split side and insert mixtures of whipped cream and apricot jam. Approximate yield, two dozen splits.

CHIFFON COFFEE CAKE

One cake compressed yeast.
One-third cup hot water.
One-half cup milk.
One-fourth cup sugar.
One-half teaspoon salt.
One egg, well beaten.
Two tablespoons shortening, melted.
Two and one-half cups sifted flour.

Crumble yeast into combined milk and water. Add sugar. When dissolved add salt, egg and shortening. Add flour, beat well. Let rise until doubled in bulk. Knead down and let rise again. Knead down lightly. Roll to a sheet one-fourth inch thick, brushed with melted butter. Cut into strips the width of a small tube pan. Grease tube pan well. Fill pan half full of strips of dough, alternating strips with nut filling. Brush top with butter. Cover and let rise to top of pan. Bake in a hot oven (400 degrees F.) 10 minutes. Reduce heat to 375 degrees F. and bake 20 minutes longer. Remove from pan immediately.

NUT FILLING

One cup finely ground nut meats.
Three-fourths cup brown sugar, firmly packed.
Juice of one lemon.

Combine ingredients until crumbly. Use as directed.

BUTTERNUTS

Two cakes compressed yeast.
One-fourth cup warm water.
Two-thirds cup sugar.
One-half cup soft shortening.
One tablespoon salt.
One-half cup warm water.
Three eggs, well beaten.
Five and one-half cups sifted flour.
One-half cup pecans.

Crumble yeast into warm water. Add two tablespoons sugar. Let stand until dissolved. Cream remaining sugar and butter. Combine salt, water, eggs and yeast. Add to butter and sugar. Add flour. Beat until smooth. Cover. Let rise until doubled in bulk. Knead very lightly in well floured board. Roll to one-half inch in thickness. Brush with melted butter. Cut in two-inch squares. Press a pecan half in each square. Place on greased baking sheet. Let rise until doubled in bulk, and very light. Bake in hot oven (400 degrees F.) 10 to 15 minutes. Approximate yield, two dozen squares.

CHERRY PUFFS

One cake compressed yeast.
One-fourth cup lukewarm water.
One-third cup melted shortening.
Two-thirds cup sugar.
Two teaspoons salt.
One and one-half cups warm milk or water.
Two eggs, well beaten.
Six cups sifted flour.
One and one-half cup cherry jam.
Two tablespoons cinnamon sugar mix.

Crumble yeast into water. Stir until dissolved. Combine shortening, sugar, salt, warm milk and eggs. Add yeast. Add flour. Beat until smooth. Cover and let rise until doubled in bulk. Beat down. Place a scant spoonful in greased muffin pans, add a little cherry jam, and then place another spoonful of dough on top. Pans should not be more than one-half full. Brush tops with melted butter. Sprinkle with cinnamon sugar and let rise until doubled in bulk. Bake in hot oven (400 degrees F.) 20 minutes. Approximate yield, three dozen puffs.

CINNAMON NUT STICKS BREAD

Two cakes compressed yeast.
Three-fourths cup lukewarm milk.
Four tablespoons sugar.
One teaspoon salt.
Two tablespoons honey.
One-half cup melted shortening.
Six cups sifted flour.

TOPPING

One-fourth cup melted butter.
One-half cup brown sugar.
Two tablespoons water.
One tablespoon cinnamon.
One cup minced nuts.
One egg, well beaten.

Crumble yeast into one-fourth cup milk. Stir until dissolved. Add remaining milk, sugar, salt, honey and shortening. Add flour. Beat until smooth. Let rise until doubled in bulk. Knead down. Let rise until light. Turn onto board. Knead gently. Roll into a sheet about one-half inch thick (use one-fourth of dough at a time). Cut in sticks one-half inch wide and 4 inches long. Place on greased baking sheet. Combine ingredients for topping mixture. Place small amount on each stick. Let rise until light. Bake in hot oven (400 degrees F.) 15 minutes. Approximate yield, five dozen sticks.

THIS IS THE WAY TO MOLD FRENCH BREAD INTO SHAPE.

FRENCH BREAD

One cake compressed yeast.
Two teaspoons sugar.
One and three-fourths cups lukewarm water.
One teaspoon salt.
Six cups sifted flour.

Rub yeast and sugar together until it becomes liquid. Add water and salt. Make a hollow in the center of the flour. Add liquid mixture and mix to form a smooth elastic dough. Brush with butter and let stand until it has doubled in bulk. Knead slightly and let rise again. Turn onto lightly floured board and knead again. Form into a long loaf and place on floured baking sheet. Brush with butter, let rise again until doubled in bulk. Bake in hot oven (400 degrees F.) for 15 minutes then reduce heat to moderate (375 degrees F.) for 30 minutes. Ten minutes before it is done brush with following mixture.

GLAZE

One tablespoon cornstarch.
One tablespoon sugar.
Two tablespoons water.

The Technique Used in Blood Transfusions

Clotting Prevented by Sodium Citrate in Simple Operation—Direct Method.

By Dr. M. G. Seelig

WEDNESDAY, we learned something about the history of transfusion and the scientific grounds on which the procedure rested; but nothing was said as to how we actually remove blood from one individual (the donor) and transfer it into the blood stream of another individual (the recipient).

After surgeons had learned all the precautions necessary to safeguard against the ill effects of transfusion, there still remained the technical problem of the best method of transference of blood. What makes this a real problem is the fact that within about three minutes after blood is removed from a person, it begins to clot or jell and within from seven to fifteen minutes it is so firmly clotted that it resembles a piece of raw liver more than it does a fluid. Legend tells us that the ancients attempted to get around this difficulty of clotting by administering blood to the patient as a drink. Such was said to have been the fashion in which Pope Innocent VIII was transfused in 1492. Of course, this did not work. Nor did any success attend the procedures in which quills and tubes of various sorts were used as conduits. Large clots blocked the way, and small clots, that got through, killed the patient.

In 1907, a clever American surgeon developed a method whereby it was possible to connect the artery of the wrist (radial artery) of the donor with a vein in the arm of the recipient, so that the blood flowed directly into the circulation of the recipient from the donor's artery. Unfortunately, however, this method was considerably more than a minor surgical procedure, and in addition to that, it provided no way of determining how much blood was transfused.

Within a very short space of time, however, the technique of transfusion was modified until it became the very simple operation of today, consisting merely of inserting a hollow needle into a vein of the donor and draining off from one-fourth to three-fourths of a pint of a blood into a measuring glass containing a small quantity of sodium citrate solution. The sodium citrate prevents the blood from clotting. The blood being kept warm all the while, is now poured into a glass receptacle having a spout at its lowest end. By rubber tubing, this spout is connected with another hollow needle that is inserted into the vein of the recipient so that the blood flows directly into his circulatory system.

Another generally approved procedure is to insert one hollow needle into the vein of the donor, and another one into the vein of the recipient. These needles are connected by rubber tubing with a syringe specially constructed, so that when the piston is withdrawn, the blood is sucked from the donors vein into the syringe, and when the piston is driven home, it forces the blood out of the syringe into the vein of the recipient. The procedure is done so quickly that the blood is not allowed time to clot. In all of the manipulations incident to the performance of any type of transfusion, the strictest surgical cleanliness is, of necessity, observed.

A Bright Home at Small Cost

By Elizabeth Boykin

JENNY got an idea for her living room from her bright little Tyrolean vest-sweater. You see, Jenny and Jim got married on imagination and set up housekeeping on their nerve. But what a gay domicile it's turned out to be, complete with all the happiness in the world.

Their families contributed odd bits of discarded furniture and they bought some inexpensive unpainted pieces to fill in. Their new home is an attic floor rented for quite a moderate price, providing they do the redecorations which they are, and having the most fun about it. They've papered the walls and ceiling in all over sprigged pattern with little flowers as near like those embroidered on Jenny's sweater as she could find. Then, because they couldn't afford floor covering and the floors were pretty bad, they painted the floors very bright vermillion, of all things. The woodwork is vermillion, too. Some of the furniture is painted in Tyrolean green and some in yellow, and the studio couch cover and cushions are Tyrolean green finished with a cute little red and white braid dress trimming. And the curtains are yellow and starched with the same braid for trimming.

The room is as bright as the peasant pottery that Jenny has on the shelves of her painted cupboard. And as much fun as a peasant dance. Jenny is going to make some oval braided rugs for the floor as soon as she can, and of course, as they get to it they will collect better pieces of furniture that will go in the house they hope to have some day. But in the meantime, they're having a very swell time if anybody happens to ask.

ADVERTISEMENT

NEVER NEGLECT YOUR FEET

No one should ever neglect the care of their feet. A pair of good, healthy feet sure saves a lot of misery. And here is something that does give real foot comfort.

Simply go to your druggist and get some Ice Mint. Use it for one day and see if this isn't the greatest little package of foot joy you ever saw.

Ice Mint prevents foot odors, keeps the feet cool and comfortable, relieves the stinging pain of corns and callouses and every person who has to walk or stand very much, surely will appreciate how good it makes the feet feel. Try it just once and give your poor, tired, aching feet the treat of their lives.

You will like the way Ice Mint works and the cooling comfort it brings to your feet; even a new pair of shoes won't bother you. Just one day's use will prove it.

Mock Cherry Pie

Cover the bottom of a pie plate with pastry, reserving enough for an upper crust. Cut one cup of cranberries in halves, add one-half cup seeded raisins cut into pieces, three-fourths cup sugar, one tablespoon flour, a large lump of butter melted. Mix well and turn into a pie shell. Cover with a top crust and bake in a moderate oven for half an hour.

Veal Pot Pie

Three cups cooked veal, one-half teaspoon salt, one teaspoon chopped onion, one-eighth teaspoon pepper. Pile in a baking pan, pour leftover gravy over the meat to almost cover. If no gravy on hand, use stock, and set on top of stove to heat. Make a pie crust and place over the meat after it has come to a boil and place all in a hot oven until the crust is nicely browned.

Iodine stains will come out of almost any article if soaked in lime water.

CATCHING Cold?
VICKS VA-TRO-NOL Helps PREVENT Many Colds

CAUGHT a Cold?
VICKS VAPORUB Helps END a Cold Quicker

FOLLOW VICKS PLAN FOR BETTER CONTROL OF COLDS
Full details of the Plan in each Vicks Package

BELIEVE IT OR NOT
by RIPLEY
Every Day in the POST-DISPATCH

ATWOOD GRAPEFRUIT
TREE-RIPENED WHOLESOME DELICIOUS
Wholesale Distributors
BAITH BROTHERS PRODUCE CO.
029-31 N. 4th St.—St. Louis—CH. 3021

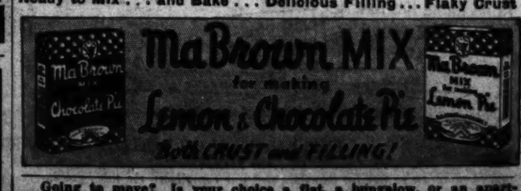
"I Will Never Use Anything Else!"
Declares Delighted User!



New Sure Way to Make Pie!

"MY sister is a great Pie Baker . . . and she said she never tasted any Pie as good as Ma Brown Pie Mix makes . . . I will never use anything else. It is very handy to have in the house in case of extra company . . . Because it doesn't take very long to make up." Expert Pie Bakers . . . as well as women who have never been able to bake a good Pie . . . are wild about Ma Brown Pie Mix. Success is certain. A delicious . . . pleasing Pie guaranteed or your money back.

Ready to Mix . . . and Bake . . . Delicious Filling . . . Flaky Crust



Going to move? Is your choice a flat, a bungalow, or an apartment? Make your selection from the Post-Dispatch Rental Want Ads.

DAILY MAGAZINE

COOK COOS
By Ted Cook

THRILL OF THE CENTURY ON POSTAGE STAMP

HISTORIANS who record the struggles and triumphs of our troubled times must not, will not, fail to pen a gracious word in tribute to J. Balabanoff Blotz, Fourteenth Assistant Postmaster-General, who has done so much to delight collectors by issuing memorial stamps. A diplomat of no mean proportions is Balabanoff, who must cope with innumerable embarrassing situations, and please thousands of stamp collectors who, at best, are often border line cases. For example, he has just arranged a master stroke. With the legislatures of Georgia and South Carolina indignant because of the Gen. Sherman Marching Through Georgia memorial stamps, Blotz has quietly arranged to not only memorialize Southern heroes of the Civil War, but to get out a special stamp showing a Senator kissing a movie actress in commemoration of the Alaska Purchase. He will follow this with an issue showing a Senator indorsing one brand of cigarettes and smoking another, in honor of the Key West Walkathon.

• • •

Milestone on the path of civilization:

Professor Albert Johannsen, University of Chicago geologist, retired this month from the faculty, and says he will devote his new leisure to expanding his collection of dime novels, of which he now owns 4500.

• • •

Little Willie had a jug;
Papa asked him for a slug.
Willie piped, "Right, Gungadin!"
And gave him one—right on the chin. —Frank Kiernan.

• • •

Q. and A. DEPARTMENT.

Dear Aunt Bella:

As a helping hand to a college maniac, will you tell me how I can tell whether a girl is in the mood for love? —Joe.

Ans.—Just keep your whether-eye open, Joe. —A. ("Co-Educated") Bella.

• • •

The President thinks men past 70 do not get around enough to know how to cope with modern conditions.

Supreme Court Judges get around a lot—around and around and around.

And they've certainly coped with some very modern conditions during the last five years.

• • •

FAMOUS LAST WORDS.

Gettin' hitched in an icebox would be more than novel, sweet; but would there be room for the minister?

• • •

When music stops, grab the nearest seat.

• • •

Simile from Mark Wissig—

Fast as the comb workers in a Persian cat show.

Select enameled kitchen ware which is heavy enough to keep from chipping easily. Although it may be more expensive at the start, it will more than make up for the original price difference.

MAKE-BELIEVE LOVE

A Serial About Values — By EVELYN SHULER

Roger Makes Another Plea for Patsy to Hear His Side, But Is Repulsed—Jerry Also Has a Hard Time of It.

CHAPTER FIVE.

"THIS morning's papers tell me, Inez, that you counted your golden eggs before they were laid," Patsy heard Taranoff saying.

"Don't be too sure," Inez retorted sharply. "There are still plenty of geese." Impressed by the intimacy of their tone, Patsy wondered what strange alliance existed between these two.

As Taranoff's door closed upon them, Patsy grasped Inez impulsively by the arm.

"Tell me honestly. Was I terrible?"

"Somewhat amateurish—a trifle gauche, dear," Inez replied with cunning cruelty. "Of course, you have everything to learn. But if Taranoff takes you, he can smooth the rough spots."

"But will he take me?"

"Who can tell?"

Her high hopes crushed, Patsy took leave of Inez and rode home alone.

As she entered the hallway, her heart stood still. Roger confronted her! The unexpected face-to-face encounter shattered the last vestige of her self-control.

"What are you doing there?" Patsy stormed. "You should be ashamed to show your face in this house!"

"Patsy, you must listen! Give me a chance to explain," Roger pleaded quickly—his voice rough—unsteady.

"You couldn't explain this away if you talked till you died."

"I didn't know it was your father, Patsy. For God's sake, believe me."

"You lie! I won't talk to you. I won't ever discuss it with you. Go away. I don't want to see you again."

Turning abruptly, Patsy walked with quick, nervous steps into the drawing room. Roger, still pleading, followed but she ignored him. Strung to the pitch of hysteria, she jerked furiously at the service cord.

"I'll have Bettles show you out," she said, with icy contempt. "I'm sorry that I'm not strong enough to throw you out."

Appearing in response to her ring, Bettles entered bearing a vase filled with American Beauty roses. As their heavy fragrance filled the room, Roger's face flushed with violent jealousy.

"This card came with them, Miss Patsy," Bettles explained. Under Roger's intent gaze, Patsy tore open the envelope. The message on the card read: "Let these flowers say it better than I can—forgive me. I'll telephone to see if they do." The bold signature was that of Jerry O'Hara.

Watching her expression as she read, Roger announced grimly: "If there's somebody else, Patsy, I'll get out—for good."

"If it will make you go more quickly," she answered, her chin high, "I'll tell you this. There has always been somebody else."

Defiantly she lifted a rich red rose from the vase and held it to her lips. Roger stared at her incredulously. A fine sweat stood out on his forehead like rain on a statue. Then, without a word, he turned, his face livid with torture, and walked blindly from the room.

SYNOPSIS.

Patsy Cornwall, debutante, must look for work. Her father, Jay Cornwall, is bedridden following the crash of his company. All their money is gone. Roger Stafford, millionaire illier, in love with Patsy, is unwittingly responsible for Cornwall's ruin. Patsy refuses to see Roger, who believes she is in love with Jerry O'Hara, newspaperman. Stafford seeks Inez Valdes, ex-actress, to plead his cause with Patsy. Inez plots to draw Stafford into her own net. Through Inez, Patsy has a tryout with Taranoff, the impresario of the theater. She believes she has failed. Heartsick she returns home to be confronted by Roger, whom she orders from the house.

• • •

A DISTANT door slammed. Patsy Cornwall, steeling her heart to all emotion, shrugged her shoulders at the sound which ushered Roger Stafford out of her life—perhaps forever. Again she was filled with a desperate sense of fear and loneliness as she viewed her disrupted world. She had no one now. She had just sent out of her life the man who wanted to give her everything—the man who could have helped to ease the burden. She had failed with Taranoff, she was sure. What could she do now to help her father?

"We can't stay here," she thought, glancing distractedly around the stately room. "All this costs money—and we have none now."

A sharp pain stung her hand, bringing her to the realization that she still clutched Jerry's rose so tightly that the thorn had pierced her flesh.

As she replaced the flower in the vase, Patsy wondered sadly if everything in life that seemed beautiful and lovely would reveal only cruel thorns when she reached for it. But she forgot the pain a little later, when Jerry telephoned. His voice sounded so close, intimate and comforting.

"If you've forgiven me my sins," he suggested, "we can bury the hatchet with appropriate ritual—cocktails, for instance, at '43'?"

The voice was alluring, and again Patsy felt the magnetic thrill of the man—drawing her against her will.

"You mean now?" she questioned.

"There's no time but the present," Jerry assured her blithely. "I'm virtually outside your door in a taxicab." He needed no further encouragement than her question.

He was all that she had remembered—and more. His smile was boyish as he uncovered an unruly shock of black hair, but his blue eyes kindled dangerously as they looked eagerly down into hers.

"Mademoiselle, your carriage awaits," he announced, bowing facetiously. "Let's go."

The light banter they tossed gayly between them on the way rapidly laid the groundwork for confidence. Warming under his attentive flattery, Patsy, with the resilience of youth, forgot her recent misery, loneliness and defeat. Only a short time ago she had not known where to turn, and now Jerry was offering friendship—and more—if she wanted it.

But the tenuous threads of understanding and cameraderie woven on the way were rudely broken as they entered the rendezvous Jerry had chosen. The famous "43," with its gleaming modernistic bar and twilit interior veiled with blue smoke, was a babble of strident voices.

Crowded uncomfortably at their diminutive table, with interested neighbors in close proximity, Patsy ventured, "What was it you planned to say when you invited me here?"

Pushing aside his glass and leaning toward her, Jerry inwardly cursed his selection of this place for their first real talk. He was discovering that the things he wanted to say to this girl couldn't be bellowed through a loud-speaker. He laid his hand gently over hers.

"I wanted to say a lot of things," he began lamely, "but this is not the place. 'Forty-three' always seemed all right before, but it's the wrong number today."

Patsy's reply was drowned out by a thumping blare of syncopation. Suddenly pulling her hand from under his, she stiffened, then froze to immobility as a vivid brunette threw her arm familiarly across Jerry's shoulder.

"Hi, there, Jerry, old kid," the newcomer cried in shameless fortissimo. "Snooty as ever, eh?" Shaking off the unwelcome embrace, Jerry had the grace to blush.

"Ankle along, Gladys, I'm busy," he bellowed above the din.

"Society assignment?" the brunette jeered as she disappeared toward the bar.

"Just a little hoofer out of a job," he explained apologetically to Patsy. "I got her picture in the paper once—and now she thinks I'm a miracle man."

"Yes, it's evident, isn't it?" Patsy said, a shade too sweetly.

"I wish I could work miracles for you," Jerry said soberly. Ardor and tenderness were in his eyes, and Patsy dropped hers as she toyed with the stem of her cocktail glass.

"I got off on the wrong foot with you," Jerry continued, "but I want you to know that I'm your friend—or anything you'll let me be."

• • •

BEFORE Patsy could reply, a lurching figure flung itself bodily for support on the table between them. She drew back hastily to avoid the impact.

"Jerry! You old son-of-a-gun!" babbled the bibulous one thickly. Where's ther'sh Jerry, there'sh lovely ladiesh!" he confided in a shout, managing a lopsided bow to Patsy.

"Hey, Phillis—Mabel—Gwennie! Here'sh your boy friend, Jerry!"

Rising to his feet and striving ineffectually to ward off the intruders, Jerry was encircled by the giggling girls.

"Jerry, old kid!" "The handsomest newspaper man in all New York, but he's got ice in his veins." "Still high hat, Jerry?" They all talked at once—pulling, clawing at his arms. Out of the tail of his eye, Jerry was conscious that Patsy had picked up her gloves and handbag and was preparing to leave.

"Wait a minute, please," he implored. "I'll get rid of them."

"Not me, I'm your pal," the drunk insisted. "Wanna know the lovely lady better. Besh' looker you ever brought."

But Patsy was gone like a streak of lightning, her golden head pridefully erect—a shadow of hurt in her eyes.

"Let me go," Jerry cried, struggling roughly to free himself from the imprisoning crowd. Sickened and dismayed, he saw Patsy disappear through the door.

With a frenzied effort, he broke loose momentarily and started after her—but the drunk lunged playfully in front of him, weaving back and forth.

By the time he got outside, Patsy was nowhere in sight.

"Did a young lady just leave? Which way?" he demanded of the doorman.

"I just put a young lady in a cab, Mr. Jerry," the doorman replied, "and believe me, your little queen was mad—clear through."

(Copyright, 1937.)

(Continued Tomorrow.)

Knitted silk underwear should be pulled and stretched by hand, not ironed.

TODAY'S PATTERN



Informal

HERE'S your chance to attain one of the loveliest of Anne Adams' slenderizing models, a frock that will win you the reputation for being the "best dressed woman in town!" Turn up at informal luncheons, parties and teas in Pattern 4345, and throw your friends into throes of envy with this charmer! So becoming—the dainty, full capelets cut in one with a dashing yoke (this contributes to your frock's easy making, too). And don't overlook that ever-so-feminine bow, low V-neckline and wide action pleats that allow for a free walking stride. A frock that's distinguished looking in a wide variety of smart, inexpensive fabrics such as flower-figured synthetic, silk crepe, monotone shantung or linen.

Pattern 4345 is available in sizes 34, 36, 38, 40, 42, 44, 46 and 48. Size 36 takes 3⅝ yards 39-inch fabric. Illustrated step-by-step sewing instructions included.

Send FIFTEEN CENTS (15c) in coins or stamps (coins preferred) for this Anne Adams pattern. Write plainly SIZE, NAME, ADDRESS, and STYLE NUMBER.

A smart wardrobe — YOURS! Order our spring ANNE ADAMS PATTERN BOOK and see how easy it is to make becoming, up-to-minute outfits quickly and inexpensively at home! Revel in a wide choice of sparkling all-occasion frocks, suits, blouses—with special, slimming styles for the stouter woman. Practical, fashion-right models for kiddies and "debs", too! Fabric tips. BOOK FIFTEEN CENTS. PATTERN FIFTEEN CENTS. TWENTY-FIVE CENTS FOR BOTH WHEN ORDERED TOGETHER.

Send your order to St. Louis Post-Dispatch Pattern Department, 243 W. 17th st., New York, N. Y.

Attractiveness Is Attainable By All Women

By Helen Jameson

TO BE glamorous is a pretty big beauty order. Girls who are glamorous must have had more than the usual number of kisses from a fairy godmother. One wonders, too, if these dazzling ladies don't step from their pedestals now and then, bawl out the cook and look mean, appear rumpled and shaggy before breakfast like the rest of us.

Glamor is for the few. But attractiveness is a common commodity to be cultivated by any girl whose brain ticks, who is willing to make the effort. Commendable qualities of heart, character or mind will cause a woman to make the grade. She may inherit these qualities, she may adopt them, she may acquire them because she is a copycat in the grand cause of charm. What matters how she gets them? She is nicer to live with, sweeter to talk to, and a joy to the jaded and the dumb.

Physical well-being, vitality, a delicate, colorful skin, eyes that bespeak animation, white teeth and a pleasing facial expression all produce one form of attractiveness. A strong healthy woman with a steady nervous system, one who carries herself beautifully, is a good sight for the eyes. So watch your health rules, my paper children. Eat wisely, sleep restfully, do your exercises, air wash your lungs.

Smiles are compelling influences. Good nature should be cultivated by every member of the universal beauty chorus. There are women who seldom smile, and it's no fun living in the same house with them. They are nursing old grievances or they find new ones every day. A sense of humor is a saving grace. Many a serious family issue can be swept away by a bit of gay gab. After all, most of us are pretty silly when we're serious. Attractiveness flies away when we protest or argue. We look as hard as nails.

Cheerfulness is a sound philosophy. The woman who is always hoping for the best may be a bit tiresome to more practical souls, but she gets along very well with herself, and that's something.

Intelligence is a big factor. Ready sympathy shows that one is tender and sweet. There are numberless qualities that make for attractiveness.

To be a fascinating woman, one must be amiable.

Habits that knock one out of the list of candidates for popularity are: belittling one's acquaintances, baring one's soul by revealing family secrets, bragging about one's possessions, disagreeing with others over trifles.

Many a plain woman, realizing that she could not compete with her sisters of more lovely features, has concentrated on charm. She has the loveliest beaten when it comes to making friends. After all, a tender word and a warm handclasp mean more than physical perfections.

Lamb Tongue a la Soubise

Parboil, blanch and trim as many tongues as you wish to serve persons. Place in a saucepan with salt, parsley, celery, peppercorns and water enough to cover. Cook slowly until very tender. Remove to a heated platter. Skim fat from liquor, skim and reduce to a demi-glaze. Pour a little Soubise sauce in a dish, cut tongues in two, pour more sauce around the meat and the demi-glaze over the meat and serve.

Rice and cheese make a delicious filling for stuffed green peppers.

ON BROADWAY
By Walter Winchell

Things I Never Knew 'Till Now About Fire.

(And which firemen didn't either!)

The fire-walkers in the South Sea Islands are able to tread on the hot coals because they first rub the soles of their tootsies with a pulverized form of asbestos. (They're doing asbestos they can.)

McPherson, Kansas, had a serious conflagration a couple of years ago because the fire department had gone to Wichita to learn how to fight fires more effectively. (Leave and learn.)

The first fire alarm in this country was a rattle. (When there was a fire, the watchman twirled it.)

According to the National Fire Protection Association, more Americans have been killed by fireworks during the past 30 years than were killed in the Revolutionary War.

The best first aid for a burn is a solution of strong tea applied with sterile gauze. (We always figured there must be something better to do with tea than drink it.)

In the U. S. fires take a toll of 10,000 human lives every year. (So, fergoodnessake, read your program before the lights go out.)

Fire insurance is old stuff—the Talmudic Jews provided insurance for workmen who were injured by fire.

In Iowa, it's against the law to warm yourself by a fire while fishing on the ice. (Fire-water's okay.)

New York had the first fire department in the country. (Pete Stuyvesant started it in 1659 with 250 buckets.)

Careless smokers cause about 30,000 forest fires every year, causing a loss of 40 million acres of valuable timber. (Now will you watch your cigarette?)

In Gloversville, N. Y., recently, a mouse got into the pocket of a pair of trousers hanging in a closet. Some matches were in the pocket, and he started to chew them. (He was cremated alive.)

The longest consecutive fire is the one at the house of William Morris, a hill-billy. When his great-grandfather went to fight in the Revolutionary War, he asked the family to keep the fire burning while he was away. They've kept it going continuously ever since.

Every hour one person is burned to death, two are seriously injured by fire and 19 homes burn down. (In addition, three churches and more than a hundred barns burn every day.)

Fires of the last two years burned up enough valuable property to pay the President's salary and expenses from the time Columbus discovered America up to the present.

The manufacture of firecrackers is the most secretive occupation in the United States. The formulae for the different types of fireworks are the secret of a number of families and are passed down from generation to generation.

The guy who invented friction matches was driven insane by Government persecution. I. F. Kammerer, a chemistry student who invented matches while in prison, was forbidden to make or sell such "dangerous contrivances" when he started to manufacture them. His machinery was destroyed, his property confiscated, and a ban was placed on the matches in all German states. Kammerer went mad. Before he died in the insane asylum at Ludwigsburg, others were already making fortunes with his invention.

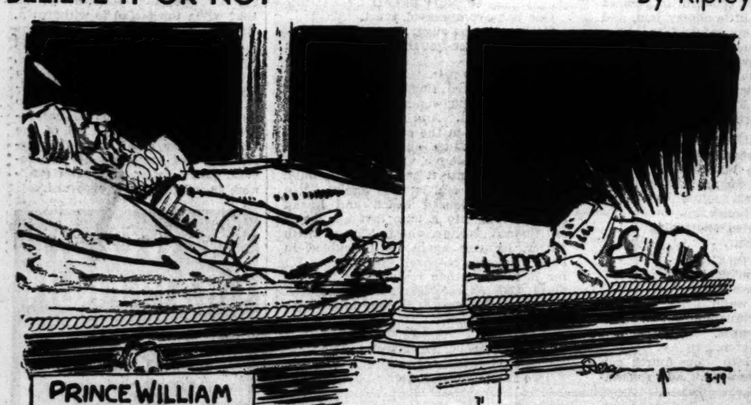
There are 80 kinds of dust that are explosive, including flour, cornstarch, powdered milk, sawdust, leather dust and aluminum dust. (Sawdust, eh? Then it probably was Bernie's head that started that fire at 20th Century-Fox.)

Among the ancients, the sign for fire was a serpent. (Now it's the sign for friendship.)

Talk about lucky breaks. Percy Speed, a Canadian, recently couldn't get a lump of coal into his furnace because it was too big. When he broke it up, he found a 10-inch stick of dynamite inside.

When you have tried a recipe in your cook book and found it good, mark a small cross alongside of it. Don't turn the pages down to mark the recipe. This will soon make a cook book unsightly.

BELIEVE IT OR NOT
By Ripley



EXPLANATION OF YESTERDAY'S CARTOON

RAPID GROWTH OF CRABS AND LOBSTERS—Growing habits of these crustaceans are strange and interesting. They grow so fast for two days that one can almost see them grow. The growth of an entire year takes place in only 48 hours, then for the balance of the year they grow no larger. At the end of the year the process is repeated, and so on until full size varying in different parts of the world, is reached.

GLASSES on CREDIT! NO Carrying Charges



Only 50c WEEKLY

WE FIT YOUR EYES — WE FIT YOUR FACE

Properly fitted, smart appearing eyewear is an asset as well as the good vision of our perfect lenses. Bring in your school children for an examination.
DR. L. A. SOULIER, Optometrist

621 LOCUST ST. Gradwohl Jewelry Co.

WARNING

It has come to our attention that, in some instances, other preparations are being offered in substitute for "Creomulsion."

While these substitute preparations may cost you a few cents less than "Creomulsion," when you, or one of your loved ones is sick, you are not interested in getting an ounce more medicine, or saving a dime—you want a dependable preparation that you know will give relief.

So, for coughs, chest colds, or bronchial irritations, insist upon, and get "Creomulsion," which contains genuine Beechwood Creosote in addition to other well-known and widely used remedial agencies.

NOTE: In buying "Creomulsion," inspect the carton and you will see that "Creomulsion" is ONE word, not divided by a hyphen, and is spelled "CREOMULSION."

Creomulsion Company — Atlanta, Georgia

Bien Jolie

knows how to make a figure enticing!



Easy grace . . . slim silhouette . . . Bien Jolie will make this exciting transformation in your figure. Designed with lastex . . . and batiste—all snugly controlled by a Talon-fastener—it smooths out your tell-tale bulges—leaves only the sleek lines of youth . . . $10. Bandeau of lace and batiste rounds the bustline into a smart contour . . . $1.50

Other Bien Jolies *for every figure type and size* $3.50 to $25 at better department stores and corset shops.

BIEN JOLIE FOUNDATIONS NEWARK, N. J.

RADIO

KSD Programs For Tonight.

KSD's regular program sch
Includes:

At 5, Associated Press New
At 5:10, Harry Reser's orch
At 5:15, Tom Mix, Straight S
ers.
At 5:30, Terry and Ted.
At 5:45, Little Orphan Ann
At 6:00, Amos and Andy.
At 6:15, Musical Moments.
At 6:30, Diamond City New
At 6:45, An Everyday Dram
At 6:50, Stories From Life.
At 6:55, Musical Cocktail.
At 7, Lucille Manners, sop
Revelers quartet and Rosario
don's orchestra.
At 8, "Waltz Time," Frank
tenor; Mary Eastman, sop
Manhattan Chorus, Abe Ly
orchestra.
At 8:30, Court of Human
tions.
At 9, "First Nighter," play
ble Is the Word for Blair,"
Don Ameche and Barbara L
At 9:30, Varsity Show; John
Jr., illustrator and cartoonist,
ter of ceremonies.
At 9:59, Weather Report.
Sign off at 10 o'clock.
At 11, Emery Deutsch's orch
At 11:30, Jerry Johnson's o
tra.

Missouri University Students in Spelling Bee on KSD Tomorrow.

Students from the Universi
Missouri and from Washingto
Mary College, Washington, D
will be the contestants in the
ing bee tomorrow afternoon o
WEAF network which will
broadcast by KSD from 3:30 t
o'clock.

Fifteen men and women stu
will represent each college.

The Missouri U. students w
in the studios of KSD, whil
Washington and Mary spellers
be in the NBC studios in Was
ton.

St. Louis stations broadcast on t
lowing channels: KSD, 550 kc.;
1090 kc.; KWK, 1350 kc.; WIL, 12
WEW, 760 kc.; KFUO, 550 kc.; W
31.6 megacycles.

Today's broadcast schedule follow

12:00 Noon, KSD—ASSOCIATED
NEWS; Market Report; Gree
orchestra.
KMOX — Five Star Revue.
Luncheon Party.
WRAPD (31.6) — Dick Fidl
chestra.

12:10 WEW—Merchants' Exchange.

12:15 KFUO — Noonday devotion.
Carl F. Schmidt; music. KMO
Magic Kitchen.

12:20 WEW—Editorial Page of the

12:30 KWK—Variety Program. WIL
Tunes of Today.

12:55 WEW—St. Louis Crackerjack

1:15 KSD — "FOLLOW THE M
ELSIE HITZ AND NICK DA
KMOX — Aunt Jennie's Re
Stories.

1:00 KSD — MUSIC APPRECI
HOUR, conducted by Dr.
Damrosch.
KMOX—"News Through a W
Eyes," Kathryn Cravens. K
Talk; music. WIL—Headlin
the Air. WEW—Talk.

1:15 KMOX—School of the Air. W
Pianist. WIL — Organist.
This Woman's World, Meredi
son.

1:30 KWK—Press News. WIL—
tunity program. WEW—Mar
Exchange.

1:45 KMOX—Myrt and Marge. W
Hank and Jake. KWK —
Bunch, singer.

2:00 KSD—PEPPER YOUNG'S FA
KMOX—Inquiring Reporter.
Police releases. KWK—Molly
Movies. CBS Chain — Chi
Symphony concert. WIL—C
Broadcast of part of "Aida,"
the Metropolitan Opera, for
children. Try WENR (870)

2:15 KSD—MA PERKINS, serial.
KWK—Y. M. C. A. program.
—Neighborhood program. W
Studio variety. KMOX—
First Love, sketch.

2:30 KSD—VIC AND SADE, seri
KWK—Three Pals. WIL
Sing. KMOX—Barnyard Fol

2:45 KSD—THE O'NEILLS, serial.
WIL—Melodies. KWK—Solo

3:00 WEW—Radio Drama. KMO
Perkins. KWK—Radio Guild.
—Moments of Comfort. W
Cocktail Capers.

3:15 WEW—Tango Tempos. KMOX
ty Keene. WIL—King's Mus

3:30 KMOX—Houseboat Hanna.
Danaspation.

3:45 KSD — THE GUIDING L
serial.
WEW — Band concert. KM
Joe Karnes, pianist. WIL—
Memories.

4:00 KSD—MARLOW AND LYON,
duo.
KMOX — Josephine Halpin,
mentator. KWK — Public I
period. WIL—Let's Dance.
—University of the Air.

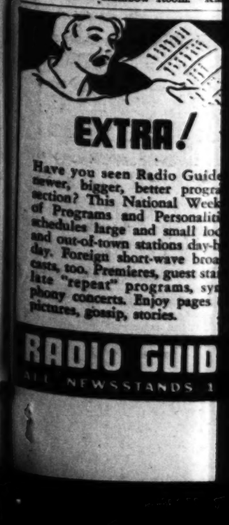
4:15 KSD—BRUCE GORDON, bar
WEW—Dance Parade. KMO
Hope Alden's Romance. WI
Sweet Music. WGN (720)—
ing Lady, "Goldilocks and the
Bears."

4:30 KSD—DORING SISTERS.
KMOX—Personal Column. K
Charioteers. WIL—Headlines
Air.

4:45 KSD—ADVENTURES OF
DAN, serial.
WIL—Organ Music. KWK—
garet Grahame. KMOX —
Compare Notes. WJZ—San
cisco Symphony Orchestra.

5:00 KSD—ASSOCIATED PRESS N
Harry Reser's orchestra.
WIL—Guy Lombardo's orch
KMOX—Junior Nurse Corps.
—Talk; music.

5:15 KSD — TOM MIX STRA
SHOOTERS.
WIL — Rainbow Room. KM



EXTRA!

Have you seen Radio Guide
newer, bigger, better progra
section? This National Week
of Programs and Personaliti
schedules large and small loc
and out-of-town stations day-b
day. Foreign short-wave broa
casts, too. Premieres, guest sta
late "repeat" programs, sy
phony concerts. Enjoy pages
pictures, gossip, stories.

RADIO GUID
ALL NEWSSTANDS 1

RADIO PROGRAMS FOR TODAY

KSD Programs For Tonight.

KSD's regular program schedule includes:

At 5, Associated Press News.
At 5:10, Harry Reser's orchestra.
At 5:15, Tom Mix, Straight Shooters.
At 5:30, Terry and Ted.
At 5:45, Little Orphan Annie.
At, 6:00, Amos and Andy.
At 6:15, Musical Moments.
At 6:30, Diamond City News.
At 6:45, An Everyday Drama.
At 6:50, Stories From Life.
At 6:55, Musical Cocktail.

At 7, Lucille Manners, soprano; Revelers quartet and Rosario Bourdon's orchestra.

At 8, "Waltz Time," Frank Munn, tenor; Mary Eastman, soprano; Manhattan Chorus, Abe Lyman's orchestra.

At 8:30, Court of Human Relations.

At 9, "First Nighter," play "Trouble Is the Word for Blair," with Don Ameche and Barbara Luddy.

At 9:30, Varsity Show; John Held Jr., illustrator and cartoonist, master of ceremonies.

At 9:59, Weather Report.

Sign off at 10 o'clock.

At 11, Emery Deutsch's orchestra.

At 11:30, Jerry Johnson's orchestra.

Missouri University Students in Spelling Bee on KSD Tomorrow.

Students from the University of Missouri and from Washington and Mary College, Washington, D. C., will be the contestants in the spelling bee tomorrow afternoon on the WEAF network which will be broadcast by KSD from 3:30 to 4:30 o'clock.

Fifteen men and women students will represent each college.

The Missouri U. students will be in the studios of KSD, while the Washington and Mary spellers will be in the NBC studios in Washington.

St. Louis stations broadcast on the following channels: KSD, 550 kc.; KMOX, 1090 kc.; KWK, 1350 kc.; WIL, 1200 kc.; WEW, 760 kc.; KFUO, 550 kc.; W9XPD, 21.6 megacycles.

Today's broadcast schedule follows:

12:00 Noon. KSD—ASSOCIATED PRESS NEWS; Market Report; Green Bros. orchestra.
KMOX — Five Star Revue. WIL—Luncheon Party.
W9XPD (31.6) — Dick Fidler's orchestra.
12:10 WEW—Merchants' Exchange.
12:15 KFUO — Noonday devotion. Rev. Carl F. Schmidt; music. KMOX Magic Kitchen.
12:20 WEW—Editorial Page of the Air.
12:30 KWK—Variety Program. WIL—Top Tunes of Today.
12:35 WEW—St. Louis Crackerjacks.
12:45 KSD — "FOLLOW THE MOON," ELSIE HITZ AND NICK DAWSON.
KMOX — Aunt Jennie's Real Life Stories.
1:00 KSD — MUSIC APPRECIATION HOUR, conducted by Dr. Walter Damrosch.
KMOX—"News Through a Woman's Eyes," Kathryn Cravens. KWK — Talk; music. WIL—Headlines of the Air. WEW—Talk.
1:15 KMOX—School of the Air. WEW—Pianist. WIL — Organist. KWK—This Woman's World, Meredith Mason.
1:30 KWK—Press News. WIL—Opportunity program. WEW—Merchants' Exchange.
1:45 KMOX—Myrt and Marge. WEW—Hank and Jake. KWK — Coyita Bunch, singer.
2:00 KSD—PEPPER YOUNG'S FAMILY, KMOX—Inquiring Reporter. WIL—Police releases. KWK—Molly of the Movies. CBS Chain — Cincinnati Symphony concert. WJZ Chain—Broadcast of part of "Aida," from the Metropolitan Opera, for school children. Try WENR, (870).
2:15 KSD—MA PERKINS, serial. KWK—Y. M. C. A. program. WIL—Neighborhood program. WEW—Studio variety. KMOX—Linda's First Love, sketch.
2:30 KSD—VIC AND SADE, serial. KXW—Three Pals. WIL — Stars Sing. KMOX—Barnyard Follies.
2:45 KSD—THE O'NEILLS, serial. WIL—Melodies. KWK—Soloists.
3:00 WEW—Radio Drama. KMOX—Ma Perkins. KWK—Radio Guild. KFUO —Moments of Comfort. WIL — Cocktail Capers.
3:15 WEW—Tango Tempos. KMOX—Kitty Keene. WIL—King's Music.
3:30 KMOX—Houseboat Hanna. WIL—Dansapation.
3:45 KSD — THE GUIDING LIGHT, serial.
WEW — Band concert. KMOX—Joe Karnes, pianist. WIL—Dixie Memories.
4:00 KSD—MARLOW AND LYON, piano duo.
KMOX — Josephine Halpin, commentator. KWK — Public Interest period. WIL—Let's Dance. WEW —University of the Air.
4:15 KSD—BRUCE GORDON, baritone. WEW—Dance Parade. KMOX — Hope Alden's Romance. WIL — Sweet Music. WGN (720)—Singing Lady, "Goldilocks and the Three Bears."
4:30 KSD—DORING SISTERS. KMOX—Personal Column. KWK—Charioteers. WIL—Headlines of the Air.
4:45 KSD—ADVENTURES OF DARIDAN, serial.
WIL—Organ Music. KWK—Margaret Grahame. KMOX — Let's Compare Notes. WEW—San Francisco Symphony Orchestra.
5:00 KSD—ASSOCIATED PRESS NEWS; Harry Reser's orchestra.
WIL—Guy Lombardo's orchestra. KMOX—Junior Nurse Corps. KWK —Talk; music.
5:15 KSD — TOM MIX STRAIGHT SHOOTERS.
WIL — Rainbow Room. KMOX—News of Youth. KWK—Dance orchestra.
5:30 KSD—"TERRY AND TED."
KMOX—Jack Armstrong. WIL — Jungle Jim. KWK—Magic Island. W9XPD (31.6 meg.)—Press News; Carol Dies, soprano.
5:45 KSD—LITTLE ORPHAN ANNIE.
KMOX—Pretty Kitty Kelly. KWK —Escorts and Betty. WIL—Parade of the Stars.
6:00 KSD—AMOS AND ANDY.
KMOX—Headlines. KWK—Uncle Sam at Work. WIL — Musical Sports Revue.
6:15 KSD—MUSICAL MOMENTS.
KWK—Mario Cozzi, baritone; Ford Bond: Joseph Siopak's orchestra. KMOX—France Laux, "Sports."
6:30 KSD—DIAMOND CITY NEWS.
KMOX — Show World Broadcast. WIL — Musical Etchings. KWK—Sport Review. Press News, Talk.
6:45 KSD—AN EVERYDAY DRAMA.
KMOX—Bookie Carter. WIL—Count of Monte Carlo. KWK—Soloists. W9XPD (31.6 meg.) — Norsemen Quartet.
6:50 KSD—STORIES FROM LIFE.
6:55 KSD—MUSICAL COCKTAIL.
7:00 KSD — LUCILLE MANNERS, soprano; Revelers' Quartet and Rosario Bourdon's orchestra.
KWK—Irene Rich, "Perfectly Adorable." WIL—The Galeties. KMOX —Broadway Varieties.
7:15 KWK—Singing Sam. WIL — Mr. Fixit.
7:30 KMOX—Hal Kemp's orchestra; Kay Thompson and Rhythm Singers. KWK—Death Valley Days. WIL—King's Music.
8:00 KSD—WALTZ TIME; Frank Munn, tenor; Mary Eastman, soprano; Abe Lyman's orchestra.
KMOX—Hollywood Hotel; Fred MacMurray, master of ceremonies; Gertrude Niesen in "Top of the Town," with Hugh Herbert, Gregory Ratoff, Benny Goodman, Frances Langford, Ann Jamison, Igor Gorin and Raymond Page's orchestra. KWK—Rhythm; Rex Chandler's orchestra; Countess Olga Albani, soprano; chorus. WIL—Jungle Jim.
8:15 WIL—Through the Hollywood Lens.
8:30 KSD—COURT OF HUMAN RELATIONS, "I Was a Letter Bride."
KWK—Twin Stars; Don Wilson, Victor Moore, Helen Broderick. WIL —Campus Capers.
8:45 WIL—Club Cabana.
9:00 KSD — "FIRST NIGHTER," play, with Don Ameche and Barbara Luddy.
KMOX—Philadelphia Symphony Orchestra. Eugene Ormondy conducting. KWK—Baron Munchausen; Tommy Dorsey's orchestra. WIL —Dance orchestra.
9:15 WIL—Harlem Rhythm.
9:30 KSD—VARSITY SHOW from Louisiana State University Campus.
WIL—Sparklers. KMOX — Thank You, Stusia. KWK—Richard Himber's orchestra; Gogo De Lys, Stuart Allen and Fred Uttal. CBS Chain—Girls' Scouts' Anniversary program.
9:45 KMOX—Craftsman's Guild. WIL—Musical Tonic Time.
9:59 KSD—WEATHER REPORT.
10:00 KMOX — Mortimer Gooch, sketch. KFUO — Bible Study, Prof. W. Arndt, music. KWK—Range Riders. WIL—Aces of the Air. WJZ—Chicago Symphonic hour.
W9XPD (31.6)—Amos and Andy.
10:15 KMOX—Musical Moments. KWK—Hockey game. WIL—Sizzling Syncopators.
W9XPD (31.6)—King's Jesters.
10:30 KMOX—Headline Highlights. KFUO —All Concordia Hour; music. WIL —Rhythmizers.
W9XPD (31.6 meg.)—Glen Gray's orchestra.
10:45 KMOX—Eddie Dunstedter's Swing Band. WIL—Plantation Rhythms.
11:00 KSD—EMERY DEUTSCH'S ORCHESTRA.
KMOX—Leonard Keller's orchestra. KWK—Barney Rapp's orchestra. WIL—Serenaders.
11:15 KMOX—Guy Lombardo's orchestra. KWK—Bob Crosby's orchestra. WIL —Ringside Rhythm.
11:30 KSD — JERRY JOHNSON'S ORCHESTRA.
KMOX—Mal Hallett's orchestra. KWK—Shep Field's orchestra. WIL —Peacock Court.
11:45 WIL—Hawaiian Duo.
12:00 Midnight. WIL — Dawn Patrol. KMOX—When Day Is Done.

ON SHORT WAVES

PROGRAMS listed for today on short-wave stations include:

12:50 p. m.—Science and Mankind, Paris, TPA-3, 11.88 meg.

4 p. m.—Cradle Songs of All Countries, DJD, 11.77 meg.

5 p. m. — News in English; concert, songs, 2RO, Rome, Italy, 9.63 meg.

6 p. m.—Anniversary of the Paris Commune, RAN, Moscow, 9.6 meg.

6:45 p. m.—The Little Theater, WIXAL, 6.04 meg.

8 p. m.—Concert orchestra, YV2RC, Caracas, 5.8 meg.

8:15 p. m.—A program of "Hits," musical play, DJD, Berlin, 11.77 meg.

9:10 p. m.—"John Lonfloner at Home," London, GSC, 9:58 meg.; GSL, 6.11 meg.

8:30 p. m. — Dance music, YV2RC, Caracas, 5.8 meg.

10:30 p. m.—"I Cover the Waterfront," CJRO, Vancouver, 6.15 meg.; CJRX, 11.72 meg.

11 p. m.—Message to the Far North, W8XK, Pittsburgh, 6.14 meg.

KSD's News, Markets, Weather Reports.

News—8, 8:55 and 11 a. m. and 12 noon and 5 p. m.
Weather Reports—12:05 noon.
Weather Reports — 11 a. m., 12:10 noon and 9:59 p. m.

Radio Concerts

7:00 KSD — LUCILLE MANNERS, SOPRANO, AND ORCHESTRA.
9:00 KMOX—Philadelphia Symphony Orchestra.
12:00 Midnight. KMOX — When Day Is Done.

Drama and Sketches

6:00 KSD—AMOS AND ANDY.
7:00 KWK—Sketch. "Perfectly Adorable," with Irene Rich.
7:30 KWK—Death Valley Days.
8:00 KMOX—Hollywood Hotel.
9:30 KSD—"COURT OF HUMAN RELATIONS."
9:00 KSD — FIRST NIGHTER, "Trouble Is the Word for Blair."
10:00 KMOX—"Mortimer Gooch."

Dance Music Tonight

10:40 KWK—Phil Levant.
10:45 KMOX—Eddie Dunstedter.
11:00 KMOX—Leonard Keller. KWK—Barney Rapp.
11:00 KSD—EMERY DEUTSCH.
11:15 KMOX—Guy Lombardo. KWK—Bob Crosby.
11:30 KSD—JERRY JOHNSON. KMOX—Mal Hallett. KWK—Shep Field.

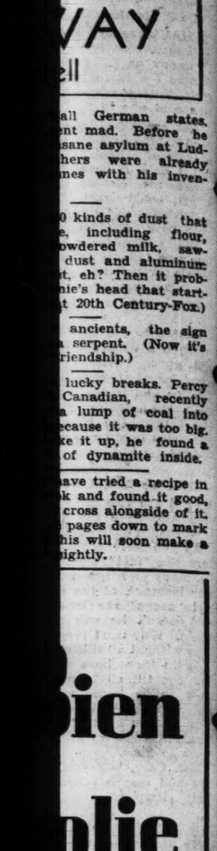
Daytime Tomorrow on Local Stations.

5:30 a. m. KWK — The Early Birds. KMOX—Home Folks' program.
6:00 KMOX—Home Folks Hour.
6:15 KMOX—Barnyard Follies.
6:45 KMOX—W P A program.
7:00 KWK—Church in the World Today. WIL—Breakfast Club. KFUO — Morning Meditations, Rev. Theo. Walther; organ. KMOX—Home Folies program.
7:15 KMOX—Rice and Shine. KWK — Grady Cantrell.
7:30 KMOX—Larry Sunbrooke's Gang. KWK—Pep-Up Parade.
7:45 KFUO—The Chapel Windows. KMOX —Let's Compare Notes.
8:00 KSD—ASSOCIATED PRESS NEWS. KMOX—Views on the News, Harry W. Flannery. KWK—Tonic Tunes. WEW—Day's Dedication. WIL — Birthday Bells.
8:05 KSD—STREAMLINERS.
8:15 KMOX — Corn Huskers. WIL—Crooniers.
8:21 KSD—SALUTE TO 10TH ANNIVERSARY OF NETHERLANDS SHORT WAVE STATION.
8:30 KSD—STREAMLINERS.
WIL—Oportunity program. WEW —Musical Clock. KWK—Buccaroo.
8:45 KWK—German music.
8:55 KSD—PRESS RADIO NEWS.
9:00 KSD—CHARIOTEERS.
KWK—Music; Breen and De Rose. KMOX—Carolyn Fryce. WIL — Serenaders. WEW—Opening markets.
9:15 KSD—VASS FAMILY.
KMOX—Miniature Musical Revue. KWK—Raising Your Parents.
9:25 WEW—Merchants' Exchange.
9:30 WIL—Songs. KFUO — Children's Variety Hour. WEW — Dick and Johnny. KMOX—Talk; organ.
9:45 KSD—MANHATTERS AND SOLOISTS.
KWK—Press News. WIL—Weather forecast; Harlem Rhythm. WEW—Youngsters' Review. KMOX—Travelogue.
10:00 KSD—OUR AMERICAN SCHOOLS.
WIL — Vagabonds of the Prairies. WEW—Morning Melodies, KWK—Madge Marley, singer. KMOX — New York Philharmonic Symphony Society.
10:10 WEW—Public Service.
10:15 KSD—HOME TOWN PROGRAM.
WIL—Headlines of the Air. WEW—Greek program. KWK—Minute Men. Male quartet.
10:30 KSD—BROMLEIGH HOUSE, baritone.
WIL—Tune Tinkers. KWK—Kiddie Club.
10:45 KSD—RHYTHM GIRLS.
WIL—Organ music.
10:50 WEW—Merchants Exchange.
11:00 KSD — ARLINGTON TIME SIGNAL; HEADLINES FROM TODAY'S POST-DISPATCH.
WIL—Today's Stories. WEW—Arlington Time Signal. KMOX — Hollywood Reporter.
11:05 KSD—CHASSIS MUSIC SERIES.
11:15 WIL—Opportunity program. KMOX —Junior Parade Children's program. KWK—Rapid Service.
11:30 KSD—REX BATTLE'S ORCHESTRA.
KWK — National Grange program. WIL—W P A program.
11:45 WIL—Sketches in Melody. KMOX—Georgs Hall's orchestra.
12:00 Noon. KSD—ASSOCIATED PRESS NEWS; Market Report; Green Brothers' orchestra.
WIL—Luncheon party. WEW — Livestock Exchange. KMOX—Magic Kitchen.
12:10 WEW—Merchants' Exchange.
12:15 KFUO—Organ recital. Music.
12:20 WEW—Gypsy Joe.
12:30 WIL—This Rhythmic Age. KWK—Norman Paula.
12:35 WEW—Luncheon Dance Parade.
12:45 KSD — MITCHELL SCHUSTER'S ORCHESTRA.
WIL—Club Cabana. KWK — Press News.
1:00 KSD—PEOPLE'S LOBBY LUNCHEON.
WEW—Light Concert. KMOX — Exchange Club. WIL—Headlines of the Air. KWK—Metropolitan Opera broadcast.
1:15 WEW—Hawaiian Melodies. KMOX Dancipation. WIL—Jerre Cammack, organist.
1:30 KSD—ASSOCIATED PRESS NEWS. KMOX—Opportunity program. WEW —Edelweiss Kapelle. KMOX—Colgate University Glee Club.
1:35 KSD—GOLDEN MELODIES.
1:45 KMOX—Clyde Barrie, baritone.
2:00 KSD — DEBATE, University of Southern California vs. New York University.
WIL—Police releases. WEW—Francis Day, pianist. KMOX—Down by Herman's.
2:15 WIL—Neighborhood program.
2:30 KSD—WEEK-END REVUE.
WEW — Favorites of Yesterday. WIL—Stars Sing. KMOX—Barnyard Follies.
2:45 WEW—Joseph Hogan, baritone. WIL —Matinee Melodies. WEW—Radio Dreams. KFUO—Sermon, Music.
3:00 KFUO—German sermonette, WIL—This and That.
3:15 WEW—Tango Tempos. KFUO — Norwegian Sermonette. KMOX — Williams College Glee Club.
3:30 KSD—NBC SPELLING BEE, with students from University of Missouri and Washington and Mary College, Washington, D. C.
WEW—Banatar Kapelle. WIL—Dansapation.
3:45 KMOX—Ann Leaf, organist.
4:00 WIL—Let's Dance. WEW — Backstage with the Follies. KMOX — Josephine Halpin, commentator.
4:15 WEW — Tea Time Dance Parade. KMOX—Lee Brown's orchestra. WIL—Headlines of the Air. KWK—String Orchestra.
4:30 KSD—KALTENMEYER'S KINDERGARTEN.
WIL — Sweet Music. KMOX — Coming Events. KWK—Three Pals.
4:45 KMOX—Talk. KWK—Fred Berren's orchestra. WIL—Organ Melodies.

Informative Talks

6:30 KMOX—Sports Review.
6:45 KMOX—Boake Carter.
10:15 KMOX—"Sports." France Laux.

WIL 10:15 P. M.
Ice Hockey Broadcast
ST. LOUIS FLYERS vs. KANSAS CITY GREYHOUNDS
Courtesy of
BIGALTE : : PHILCO
Adv.



sy grace . . . slim
. . . Bien Jolie will
s exciting trans-
in your figure.
with lastex . . .
te—all snugly con-
a Talon-fastener
ths out your tell-
s—leaves only the
s of youth . . . $10.
of lace and batiste
he bustline into a
ntour . . . $1.50
en Jolies for every
e and size $3.50 to
better department
d corset shops.
LIE FOUNDATIONS
EWARK, N. J.



EXTRA!

Have you seen Radio Guide's newer, bigger, better program section? This National Weekly of Programs and Personalities schedules large and small local and out-of-town stations day-by-day. Foreign short-wave broadcasts, too. Premieres, guest stars, late "repeat" programs, symphony concerts. Enjoy pages of pictures, gossip, stories.

RADIO GUIDE
ALL NEWSSTANDS 10¢

TONITE KWK 9 P.M.
THE NEW TIME FOR JACK PEARL
as Baron Munchausen
Sent by RALEIGH and KOOL CIGARETTES

Sunflower Street -o- By Tom Little and Tom Sims



Grin and Bear It -o- By Lichty



"I DON'T CARE ABOUT GOING EITHER—BUT I CAN JUST IMAGINE HOW PLEASED MRS. TWISTLE WOULD BE IF WE DIDN'T SHOW UP!"

Ned Brant at Carter—By Bob Zuppke

A Story of College Athletics

(Copyright, 1937.)



Marriage Licenses Births Recorded Burial Permits

MARRIAGE LICENSES.

Richard Boyd — — — 2240A Washington
Idella Edwards — — — 2821 Stoddard
Boyt Gregory — — — 2856 St. Vincent
Marion McGavock — — — 2208 Park
Herbert H. Christy — — — 5934A Theodosia
Demaris Elledge — — — 5833A Theodosia
Earl W. Chilton — — — 1301 S. 13th
Virginia Lee — — — 7 Benton pl.
Sidney L. Roodman — — — 1245 N. Kucild
Dorothy Smolen — — — 1504 Wagoner pl.
Phillip B. Mann — — — Collinsville
Betty B. Berin — — — Clayton
Tommie Hill — — — 2901 Lambdin
Mrs. Bonnie Sterling — — — 2842 La Salle
Anthony Altadonna — — — 1439 S. 10th
Angela Sciortino — — — 1235 N. 9th
Vernon C. Watts — — — 8511 Clifton
Estelle G. Bazdorf — — — 6221A Delmar
Robert Burns Chatman — — Mt. Vernon, Ill.
Ruth Anna Sanders — — — St. Charles
Melvin J. Cornett — — — 3106A St. Vincent
Marie E. Brown — — — 2515A Farrar
Roy N. Hagood — — — — St. Louis
Lorraine Larkin — — — — St. Louis
Lawrence H. Stern — — 4606 Westminster
Anne Louise Becker — — — 5374 Delmar
Ernest Harris — — — — 4005 Cook
Dorothy Smith — — — — Louisville
Manuel Guy Atkins — — — 2724 Delmar
Lauramas Harrison — — — 2728 Delmar
Garth Hunter — — — — 2254 Nebraska
June Shockley — — — — 2750 Geyer
Clarence O. Wilcox — — 4885 San Francisco
Alles S. Hunt — — — 4885 San Francisco
Wilbert N. Grigsby — — — 3019 Easton
Mildred L. Binns — — — 2949 Garrison ct.
James W. Chestnutt — — — 2200 Menard
Magdalena Romanick — — — 2208 S. 11th

At Clayton.

Anthony Stoner — — — — 3907 Finney
Mary Johnson — — — — 3907 Finney
Joseph A. Griffin — — — — Maplewood
Mary Byrd — — — — — Maplewood

AT ST. CHARLES.

Erwin Kansteiner — — — — St. Louis
Anna Mulacek — — — — — St. Louis
Herman Schuette — — — — — St. Louis
Daisey Tallkemeyer — — — St. Louis
Tony Murawski — — — — — St. Louis
Edna Browning — — — — — St. Louis
Patrick Jerrold — — — — St. Louis
Frances Lehr — — — — — St. Louis
Lawrence R. Vorholt — — — St. Louis
Evelyn Wagenblast — — — St. Louis
John Ryman — — — — — St. Louis
Jane Doris — — — — — Kirkwood
Homer England — — — — St. Louis
Lucille McCown — — — — St. Louis
Clarence H. Fulkerson — East St. Louis
Gladys Owen — — — — East St. Louis
Girford Rickman — — — — Fieldon, Ill.
Crissie Redine — — — — Fieldon, Ill.

BIRTHS RECORDED.

BOYS.

A. and G. Agruss, 6435 Alamo.
W. and P. Bender, 2335 Wheaton.
N. and A. Wittner, 5723 Westminster.
A. and M. Weschler, 1854 McCausland.
S. and A. Sommeritto, 2121½ Madison.
H. and F. Lavin, 5133 Cates.
R. and C. Bowman, Edgemont Station, Ill.
R. and J. Hallih, 4340 Holly Hills.
E. and E. Hallett, Kirkwood.
T. and C. Schopp, 1084 Roth.
W. and V. Mayer, 5421A Robin.
R. and J. Block, 5407 Rhodes.
F. and N. Waterman, 6845 Southwest.
G. and G. Westrup, Webster Groves.
C. and B. Baker, 6711 Mitchell.
O. and A. Hartzell, 1919A Geyer.

GIRLS.

C. and E. McFarland, 2613 Reward.
R. and C. Sleado, 5037 Crest.
C. and M. Williams, 5119 Raymond.
L. and M. Janosky, 2716 Rutger.
W. and E. Burkart, 7105 Eugene.
C. and I. Amrhein, 4209 Lindell.
G. and L. Dunham, 4610 Shenandoah.
C. and L. Husbner, 2902 Miami.
F. and R. Rich, 4134 Maryland.
E. and Z. Hindert, 4956 Holly Hills.
H. and I. Cope, 5218 Itaska.
G. and M. Trottar, 3330 Cambridge.
E. and E. Ball, 4972 Miami.
H. and L. Corimess, 1254 Gimblin.
F. and F. Fahndrich, 4143 Burgen.
J. and F. Maggiera, 5517 Dugan.

AT EAST ST. LOUIS.

BOYS.

R. and R. Merritt, 1038 Piggott.
F. and G. Arnold, 1025 Market.

BURIAL PERMITS.

Thomas Ramage, 1 month, Dongola, Ill.
Charles Juengel, 80, 3706 S. Jefferson.
Florence VerSteeg, 72, 4646 Lindell.
Alice Simpson, 73, 3532 Crittenden.
John Wolff, 46, 4041A Shreve.
Walter Sullivan, 49, 3854 St. Ferdinand.
Fannie Jackson, 35, 2210A Franklin.
Thomas Donovan, 70, 6310 Michigan.
Minnie Williams, 63, 1626 Carr.
Ada Heilmann, 78, 1016 Sarah.
Adalbert McCaslyn, 75, 2838 Pestalozzi.
Henry Lamster, 59, Maplewood.
Harry Riedel, 55, 4035 Walsh.
Louise Wolf, 71, 3117 Lemp.
Anna Stumpf, 35, 2333 Little Broadway.
Thomas Dare, 73, 4200 Tholozan.
Robert Turner, 54, 721 Whittier.
Martha Robinson, 54, 1021 N. Twelfth.
Edgar Thompson, 72, 5800 Arsenal.
Joseph Jones, 67, Y. M. C. A.
Elizabeth VanGraafeiland, 84, 5354 Delmar.
Virginia Ainsworth, 73, 1407 East Grand.
Mary Jones, 41, 1320 Biddle.
Bertha Williams, 52, 1608 Wash.
James Devanney, 47, 520 Atlanta.
Mary E. Hassett, 80, 5540 Pershing.
Cora Blackwell, 35, 1230 Missouri.
Alice Steiner, 62, 1156 Leonard.
Charles Fesler, 35, Wood River.
Bessie Mullaney, 82, 3638 Cook.
Otto Elder, 53, Louisiana, Mo.
Anna Brunson, 20, 4367 Delmar.
Walter McPherson, 58, 523 S. 23d.
Madeline Pracchia, 62, 4571 Harris.

DIVORCES GRANTED.

Roy W. from Blanche Burton.
Miles from Carrie Flewellen.
Lawrence W. from Dorothea G. Reiter.
Joseph E. from Virginia Dawes.
Pauline from William J. Seiler.
Lila J. from James V. Palmieri.
Dorris L. from Lloyd C. Smith.
John A. from Essie V. Personett.
Clara A. from Herman Perkins.
Pauline C. from William Skalton.
Helen from James F. Turner.
Zella P. from John B. Radford.
Charles from Pearl G. Doonan.
Joseph from Frances Kowalski.
Catherine from Coleman Pendley.
Evelyn from Graven N. Bell.
Emily from Ernest J. Sweeney.
Agnes from Anthony Wosicka.
Jane E. from John Privette.
Pauline from Joseph Straeb.
Mary M. from Joseph J. Quinn.
Opal from James H. Green.

A $2 DRESS FOR 35c

Sounds ridiculous. It may be impossible in the dress business . . . in Wall Paper, we are offering values, sold in proportion with borders, that are actually worth up to $2.00 per roll for only 35c!!!

WALL PAPER SALE

"ROOM LOT" Prices That Defy Competition

12 Wall — 20 Yds. Border — *Was* $1.80 — *Sale Price,* $ .72
12 Wall — 20 Yds. Border — *Was* $2.00 — *Sale Price,* $ .95
12 Wall — 20 Yds. Border — *Was* $2.50 — *Sale Price,* $1.07
12 Wall — 20 Yds. Border — *Was* $3.00 — *Sale Price,* $1.40
12 Wall — 20 Yds. Border — *Was* $3.50 — *Sale Price,* $1.45
12 Wall — 20 Yds. Border — *Was* $4.00 — *Sale Price,* $1.78
12 Wall — 20 Yds. Border — *Was* $4.50 — *Sale Price,* $1.98
12 Wall — 20 Yds. Border — *Was* $5.00 — *Sale Price,* $2.16

Seeing is believing. Here's one example of the phenomenal savings which only St. Louis' biggest Wall Paper store can give you.
10c *Values* NOW — 1 cent a roll

Only specialization can afford you such amazingly low prices. A challenge to comparison.
25c *Values* NOW — 5 cents a roll

How do we do it? By stocking and selling the biggest volume of Wall Paper in the Middle West. We buy and sell ONLY for CASH.
50c *Values* NOW — 10 cents a roll

WEBSTER'S
701 N. SEVENTH ST.
St. Louis' Dominant Wall Paper Store

While You're Away

A strip of white cloth about an inch wide and two feet long, with one end buried in the dirt around the plant and the other end in a large jar of water, will keep your house plant alive for a week or so while you are away on vacation.

Griddled Eggs

Heat the griddle almost as much as for baking hot cakes, butter it lightly and arrange small muffin rings on it. Dropan egg in each and turn as soon as lightly browned. They resemble fried eggs but are far more delicate.

ELLIOTT ROOSEVELT, YOUNGER BROTHER OF THEODORE ROOSEVELT, AND HIS CHILDREN—ELLIOTT JR., HALL AND ELEANOR



"My grandfather Roosevelt died before my father was twenty-one; and while his older brother Theodore, later to be President of the United States, fought his way to health from an asthmatic childhood and went to Harvard College, Elliott, with the consent of an indulgent mother and two adoring sisters, took part of his inheritance and went around the world, hunting in India when few people from this country had done anything of the kind."

You are taken behind the scenes—to you is revealed a different Eleanor Roosevelt as you read

"THIS IS MY STORY"
BY ELEANOR ROOSEVELT
the fearless autobiography of the First Lady, beginning in the
LADIES' HOME JOURNAL APRIL ISSUE 10¢
AT ALL NEWSSTANDS

ST. LOUIS POST-DISPATCH

DAILY MAGAZINE

COMIC PAGE
FRIDAY,
MARCH 19, 1937.

Toonerville Folks—By Fontaine Fox

(Copyright, 1937.)



Popeye—By Segar

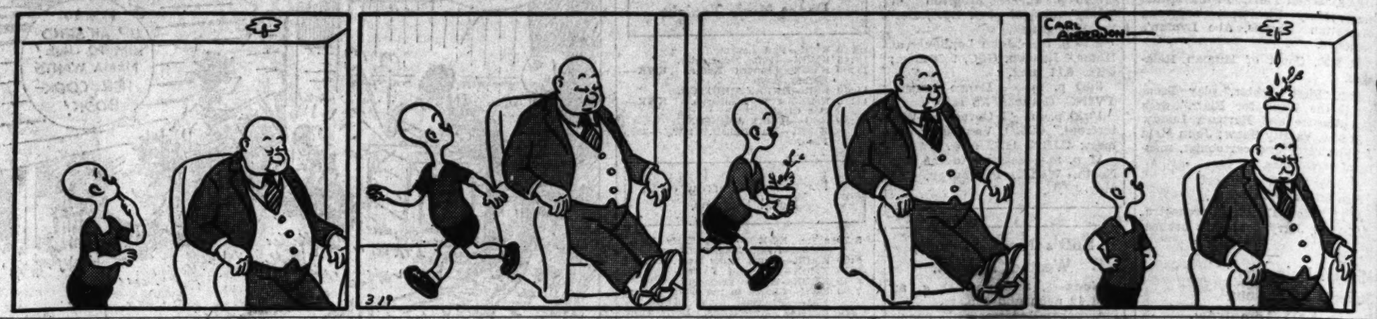
Age Will Tell

(Copyright, 1937.)



Henry—By Carl Anderson

(Copyright, 1937.)



Skippy—By Percy L. Crosby

(Copyright, 1937.)



Big Chief Wahoo—By Saunders and Woggon

Heart of Dough

(Copyright, 1937.)



Li'l Abner—By Al Capp

Crossed

(Copyright, 1937.)



Jane Arden—By Monte Barrett and Russell Ross

(Copyright, 1937.)

The Bungle Family—By Harry J. Tuthill

Welcome

(Copyright, 1937.)







Blondie—By Chic Young

Checked

(Copyright, 1937.)



Trend of Today

Stocks irregular. Bond
higher. Wheat strong.

VOL. 89. NO. 196.

EARHART PLANE
TURNS OVER IN
TAKING OFF BU
NO ONE IS HU

Tire Blows Out and Wo
an Flyer's Eight-Ton S
Tips on Wing and Up
on Runway at Luke F
Near Honolulu.

'ONLY OUR SPIRITS
BRUISED,' SHE SA

Projected Round-the-Wo
Flight Halts, Craft Is L
Up for Repairs—Tec
cal Adviser Surveys
Damage.

By the Associated Press.

HONOLULU, March 2
Amelia Earhart's plane was
aged when she attempted to
off today for Howland Island,
no one was hurt.

The eight-ton ship skidde
the left and tipped on its wing
turned over as it sped at 50 m
an hour down the runway.

Flames burst out suddenly.
disappeared.

It developed that the p
skidded on the wet concrete
way when the left tire blew
wrecking the undercarriage.

Ambulances arrived to find
Earhart climbing from the wr
age.

"Something must have
wrong," she said.

Her companions, Fred J. Noo
and Capt. Harry Manning,
were found to be unhurt.

"Only Spirits Bruised."

Miss Earhart stood in the co
pit to show she was not hurt.
explained the accident was ca
by a tire blowout and remar
"No one is hurt. Only our sp
are bruised."

She said, "This means postp
ment of my round-the-world
but not cancelation."

The plane probably will
ent back to the factory for
pairs, she said.

"We were going about 50 m
an hour when the right tire
out," she said. "I cut the switc
This action prevented any fire.

A bright yellow lei wh
adorned her neck at the start
disappeared, but she was unru
otherwise.

Paul Mantz, Miss Earhart's
nical adviser, remained at the
to survey the damage. He f
that in addition to the sma
undercarriage and twisted pr
lers and wing, both the m
mount and stabilizer were
Mantz estimated repairs w
take about two weeks at the
tory, but four months if done
Preliminaries to Take-Off.

The attempted takeoff was m
shortly after dawn. She ent
the plane after Manning
Noonan had taken their places.

The motors were warmed
then Miss Earhart "gunned" th
heading down the runway at L
Field at high speed. The plane
about halfway down the run
when the accident occurred.

A scattered crowd of about
watchers, mostly army men, sa
burst of flame spurt from the
motor when the plane upset,
the fire died out quickly.

The left wheel snapped off
was hurled 40 feet.

Both propellers were bent,
left one badly.

Earlier, Miss Earhart had
announced plans for a 1 a. m. tak
on the second leg of her round-
world flight. Howland Island
a mere speck of land in the Pac
2,532 miles southwest of here.
Route is over a part of the oc
never before crossed by a plane

Motors Checked Yesterday.

Miss Earhart was unmoved
the discovery yesterday of an
ing defect, which might have fo
her down in the ocean. Wi
Thomas, motor expert, discov
that the propeller bearings were
kept dry because of improper
lubrication. He and mechanics s
yesterday getting the motors
shape.

The departure for Howland
delayed in order to assure
Earhart a daytime landing on
tiny atoll.

Although she landed at Whe
Field, 35 miles from here, on
record flight of 15 hours, 51½ m
time from Oakland, Cal., Miss
Earhart elected to use Luke Field
the Howland takeoff because it
has advantage of a concrete
runway.

Quake Cracks Walls in Chi

LA SERENA, Chile, March 2
A strong earthquake cracked w
in this coastal city and ne
Ovalle today at 2:10 p. m. No c
ualties were reported.